In Three Parts Complete—30 Pages.

Part I—Telegraph News Sheet—16 Pages.

The Los Angeles Times

For Liberty and Law, Equal Rights and Industrial Freedom.

PER ANNUM $9.00. | Per Month, 75 Cents. Or 2½ Cents a Copy. | WEDNESDAY MORNING, MARCH 1, 1911. | On All News Stands, Trains and Streets | 5 CENTS

Sudden.

RUEF MUST GO TO PRISON.

Rehearing Order Is Vacated.

Supreme Court Sees Logic of Webb's Argument and Changes Ruling.

Takes Away Last Chance of Curly Boss Escaping San Quentin Term.

Absence of Justice Henshaw From the State Nullifies Former Decision.

[ASSOCIATED PRESS NIGHT REPORT.]

SAN FRANCISCO, Feb. 28.—The last chance of Abraham Ruef escaping the service of fourteen years in San Quentin on a charge of bribery was dissipated late today when the State Supreme Court vacated the order granting the former boss a rehearing.

The order was made on the motion of Atty.-Gen. Webb, which was argued at length before the court sitting en banc last week. At the end of several days of argument, the motion was taken under advisement, with today's decision concurred in by the entire court as the result.

The order of vacation was made on the ground that the absence of Justice F. W. Henshaw from the State at the time the order granting the rehearing became effective made the action a nullity.

In arriving at the decision to vacate the order this was the only point considered by the court, which contended in the decision accompanying the order that no other contention of the Attorney-General was worthy of consideration.

In the decision granting the motion to vacate the order of rehearing, the court explained that the point on which it had been granted had never before been brought to the attention of the supreme tribunal of this State. The court declared that the raising of this point by Atty.-Gen. Webb had raised the gravest doubt as to the correctness of the court's procedure, and the subsequent consideration of the question by the court had entirely satisfied it that the point was well made by the chief attorney of the State.

The contention of Atty.-Gen. Webb that the court must sit in actual consultation before any order could be effective, was dismissed by the court with the statement that such procedure had always been followed by the court and that its legality could not be questioned. The decision then continues:

"This brings us to what is, in fact, the only real question presented by this motion, viz.: The effect during his absence from this State of Justice Henshaw's signature to the order, such signature having been attached prior to his departure from the State."

PRISON FOR RUEF.

The court then cited decisions holding that no justice could exercise judicial functions outside of the jurisdiction of the court to which he belongs. Henshaw's assent to the order before he left the State was not binding even on him, and might have been withdrawn at any time before the other justices attached their signatures to the order; likewise it was held that his assent would have been ineffectual if pending the actual making of the order Justice Henshaw had ceased by death, or otherwise, to exercise his judicial functions. While absence from the State was held to be only the suspension of judicial functions, yet such suspension was sufficient to invalidate any order signed by the requisite number of concurring justices subsequent to departure of the absent justice.

Following the vacation of the court's order granting Ruef a retrial, the record of the case was sent back to the District Court of Appeals. That tribunal at once issued a remittitur to Judge Lawlor, the trial judge whose sentence the Appellate Court had already confirmed.

The remittitur reached Judge Lawlor in the midst of a murder trial shortly before 5 o'clock. He adjourned court, and prepared a bench warrant which he transmitted to the Sheriff's office with directions that it be served immediately.

At 8 o'clock Ruef left the offices of

(Continued on Third Page.)

Flashes and Kernels.

The News in The Times This Morning.

CONDENSED AND CLASSIFIED.

INDEX: TITLES, PAGES, PARTS

PART I.

Ruef Must Serve Prison Sentence.
Sacramento: Legislative Proceedings.
Iowa Headed Toward Prohibition.
Happenings Along the Pacific Coast.
Pith of News from Middle West.
Affairs at the National capital.
Congress of Christian Unity.
Los Angeles County Correspondence.
South of Tehachepi Correspondence.
City News in Brief: Vital Record.

PART II.

Oil Men Charge Discrimination.
Seeing Test of Innocence.
Pickets Resume Intimidation Tactics.
Public Service: City Hall and Courts.
The Oil Industry: News and Notes.
The Editorial Page: Pen Points.
The Drama: Topics of the Stage.
Events in Los Angeles Society.
Fads, Features, Fancies for Women.
Market Reports: Financial Items.
Traffic Record: Post Cards Boost.

PART III.

Motor Maid Accepts Challenge.
Yannigans Defeat Standpatters.
Hogan Roasts Baseball Gamblers.
Comment on Current Sport Activities.
Theatrical: Gossip of the Green Room.

SUMMARY.

THE SKY. Cloudy. Wind at 5 p.m., [illegible]; velocity, 14 miles. Thermometer, highest, 55 deg.; lowest, 43 deg. Forecast: Light showers Wednesday; light north wind. For complete report, see page 9; Part II.

THE CITY. The arrest of an employee of the Western Wholesale Drug Company and his confession implicating other employees has solved the mysterious theft of goods valued at thousands of dollars. Efforts will be directed to locating the place where the gang disposed of the [illegible].

Report by a guest of the Hotel Hollenbeck yesterday morning that her diamonds and a roll of bills were missing from her room caused a flurry and a police investigation. While the mystery was deepening the articles strangely reappeared in the room, although the door had been locked.

The wife of a real estate man charged yesterday with assaulting her and a complaint was issued. She declared that [illegible] places she had taken at Lake Tahoe aroused her husband's jealousy.

The United States government is having erected a barbed wire fence along the Mexican border to keep out disease-infected cattle from the latter republic. The fence, eight feet high, will extend from the Pacific ocean to the Otay Mountains, a distance of twenty miles, and will be patrolled.

Chairman Washburn of the Finance Committee reported to the City Council yesterday that the tested reserve fund exhibiting the alleged economy of the present city administration is merely sufficient to tide the city over the dry months, and is not a mountain of wealth at all.

A Japanese who sold his wife to a countryman and sought to recover balance of payment through the criminal court, is now the object of attention by the District Attorney's office.

Charges were filed yesterday before the Society for the Prevention of Cruelty to Animals by Supt. [illegible] against M. A. [illegible], seeking the expulsion of the latter from the organization.

The head of a large brewing company who [illegible] to take a rest, has strong views on the liquor business, one of which is that it should be conducted openly as any business and properly restricted.

California State Bee Keepers in convention in this city yesterday discussed the [illegible] change of meeting place and the [illegible] plan, without reaching a conclusion.

The interest which the principal owners of the Hotel St. Francis, San Francisco, have acquired [illegible] of the Pacific Improvement Company, [illegible] which owns several leading hotels, is significant, it is believed, of a desire to control a string of hotels in Southern California.

A crisis is believed to have been reached [illegible] highway [illegible] factions [illegible]

[illegible] passed an ordinance prohibiting prizefights or the presentation of moving pictures of a prizefight.

Brawley, which possesses the greatest cantaloupe shed in America will add to its fame by constructing the greatest icing plant for that succulent fruit.

Holtville has accepted from the contractors the new school building recently ordered built. Denizens of that town assert that it is the most expensive building of the sort in the valley.

South Pasadena citizens declare by a vote of ninety per cent. of postoffice patrons that they favor closing the office on Sunday and the department at Washington will be so advised.

Long Beach citizens complain that the switch engines of the Salt Lake railroad keep them awake and as a result the tracks may be torn up by the city.

Lovett and Ripley, railroad kings overpowered a beggar at Santa Barbara who assailed a member of their party. The drunken beggar attacked J. H. Dodds who had refused to give him a quarter.

One of the trio of trainmen who were in charge of the train they robbed is found guilty in a San Bernardino court and is making desperate effort to obtain parole by the court. The conductor who participated in the theft jumped his bail and the Santa Fe offers a reward of $1000 for his capture.

Pasadena will vote on the proposition to pay a municipal band $32,000 annually when it chooses its new city officers the first week in April.

PACIFIC SLOPE. Templeton Crocker, heir to many millions, at San Francisco yesterday married Miss Helen Irwin, daughter of multi-millionaire sugar planter and banker; honeymoon will be spent in Europe.

Miner at Butte, Mont., yesterday committed suicide by leaping down a mine shaft 2100 feet deep, in a fit of despondency following round of dissipation.

Los Angeles young woman deserted home and friends to become guest of French captain aboard bark., left craft in Portland harbor yesterday to join her father in Chicago, before taking European trip.

GENERAL EASTERN. Merriam was nominated by independent Republicans as candidate for Mayor of Chicago yesterday; Democrats chose former Mayor Harrison for standard bearer; result was rebuke to bosses of both parties.

Three hundred and twenty-five banqueters who feasted at Evanston, Ill., spread were stricken with form of ptomaine poisoning which sufferers yesterday declared was like green apple colic.

Following indictment of George B. Cox at Cincinnati, grand jury yesterday called before it baseball magnate, former county treasurer, telephone company head, and Western Union officials.

President Markham of the Illinois Central Railroad yesterday found brother in Hopkinsville, Ky., from whom he has been separated for forty-six years, and will provide for aged man.

Young American held in Juarez (Mex.) jail on charges of sedition may be taken to Chihuahua for trial; President Diaz promises to investigate case at solicitation of Pittsburgh editor.

Militant suffragettes were mobbed in Chicago polling place yesterday when they attempted to verbally assail election officials with arguments for votes for women.

WASHINGTON. Proposed amendment to constitution for election of Senators by direct vote was yesterday voted down in the United States Senate; proponents unable to marshal necessary two-thirds vote.

Failure of European wine crop causes German wine importers to look to California for supplies of vintages; white and red wines are in demand.

Owner of San Miguel Island off Santa Barbara who appealed against department's determination to use tract for lighthouse, will lose possession in view of Secretary Nagel's letter.

FOREIGN. Relief expedition has been dispatched from Dawson, Y. T., to search for police party of four which left Herschel Island in the Arctic Ocean a week before Christmas and lost trail in frozen wilds.

English expert on Cancer at London yesterday [illegible] experimentation with [illegible] on lower animals to evolve remedy for malady and [illegible] study of disease must be confined to human body.

Official report at St. Petersburg on recent disaster in Bay of Finland indicates many fisher folk lost their lives when great ice floe broke up at sea; number still missing.

Italian court [illegible] trial of Camorra [illegible]

MAKIN'S AGIN' NEW LAW.

Can't Even Have 'Em, If You're Under 21, in Washington.

[Associated Press Night Report.]

OLYMPIA (Wash.) Feb. 28.—The Senate passed a bill today making it a misdemeanor for any person under the age of 21 years to have tobacco in any form in his possession, and the person who sells tobacco to a minor is guilty of a gross misdemeanor. The effect of the bill is to repeal the present anti-cigarette law. The House refused today to pass a bill to repeal the anti-tipping law.

Unjust.

VIOLATES ITS OWN CONTRACT.

PRINTERS' STRIKE IN CHICAGO BREAKS OWN LAWS.

Union Rejects Offer of Settlement and Ignores Award of Arbitration Board—Men Demand Pay for Work They Did Not Do—Dailies in Abbreviated Form.

[ASSOCIATED PRESS NIGHT REPORT.]

CHICAGO, Feb. 28. The Chicago morning papers will be published tomorrow in abbreviated form because of differences with the Typographical Union. In connection with the matter the Chicago Publishers' Association made the following statement for the morning papers of March 1:

"On February 3, 1911, James M. Lynch, president; J. W. Hayes, vice-president, and Hugo Miller, vicepresident of the International Typographical Union, together with H. N. Kellogg, labor commissioner of the American Newspaper Publishers' Association; Herman Ridder, president of the American Newspaper Publishers' Association, and George C. Hitt, publisher of the Indianapolis Star, the six constituting the international board of arbitration to adjust the scale of wages for printers employed in the offices of the daily papers in Chicago, met here and made an award, establishing a scale of wages for members of the Chicago Typographical Union, No. 16, employed on the daily newspapers of Chicago.

"The ward went into effect at once in all the offices. After it became effective, a question was raised by printers employed in the offices of the Chicago American and the Chicago Examiner, the printers claiming that they were entitled to be paid on the basis of thirteen and a half ems per line, whereas the actual type set measured less than thirteen ems per line. The colums of the Chicago Examiner and the Chicago American are slightly narrower than the colums of all the other Chicago newspapers.

"Therefore, in demanding compensation for type set on a basis of wider columns, the president of the union insisted that the printers should be paid for work which they did not do.

"The management of these newspapers, in compliance with the contract with the printers' union, agreed to submit the disputed question for settlement to the joint standing committee, a body authorized under the contract between the typographical union and the newspapers to settle all differences of opinion.

"The offer of settlement was made in the communication by Victor F. Lawson, president of the Chicago local of the American Newspaper Publishers' Association, in a letter dater February 18. It was renewed in a letter dated February 28.

"In spite of these requests and also in spite of an offer made by the management of the Chicago American and the Chicago Exeminer to submit the small differences in wages with the president of the Chicago Typographical Union No. 16, to be held by him until the final award was made, a strike was called at 3 p.m. today in the offices of the two newspapers mentioned.

"This strike was ordered in violation of the most binding contract and agreement to refer any and all matters to the standing committee for settlement. In taking that action, the union violated its own by-laws as well as its contract and arbitration.

"In consequence of the unwarranted strike of the typographical union, all of the Chicago morning papers will print only four pages tomorrow."

The statement recites that when the "bonus scale" was inaugurated in accordance with the award, the president of the local union ordered the separation of the Examiner and American offices, which had hitherto worked as one office, and their operation as two establishments.

While believing this was a matter for arbitration, the publishers agreed to the request under protest, to avoid a strike.

During the confusion, the foreman resigned. Later the president of the union demanded the foreman's reinstatement. Again the publishers yielded to avoid a strike. The third demand was that the "13 ems" line of the American and Examiner be figured on the same basis as the "13½ ems" line of the other Chicago papers, and when the publishers refused to accede thereto, a strike was called.

SUES TO BREAK WILL.

Disinherited Son of Late Chicago Millionaire Seeks to Share in $1,000,000 Estate.

[BY DIRECT WIRE TO THE TIMES.]

CHICAGO, Feb. 28.—[Exclusive Dispatch.] Eli Pfaelser, son of Louis Pfaelser, wealthy packer, who was disinherited in the will of his father, filed suit in the Circuit Court today to have the will set aside.

The estate, which is valued at nearly $1,000,000, was divided [illegible]

Daring.

HOLD UP TRAIN IN BIG CITY.

Robbers Get Cash in St. Louis.

Bandits Board Car, Tie and Gag Express Messenger and Escape.

Get Money and Other Packages From Strong Box Undisturbed.

Desperadoes Have More Than Half-Hour Start of Army of Police.

[ASSOCIATED PRESS NIGHT REPORT.]

ST. LOUIS, Feb. 28.—Two masked and heavily armed robbers held up the express car on an Iron Mountain train within the city limits tonight, escaping with several packages and the money box which they removed from the safe after binding and gagging the messenger, M. M. McRoberts.

That the train robbers obtained a large amount of money is believed, though no approximation of the sum has been obtained. The bandits boarded the train at Ivory station, in the southern part of the city, and leaped off when the train slowed down at Tower Grove station.

All available patrolmen and detectives have been hurried to the Tower Grove district in hope of surrounding and capturing the pair of desperadoes.

Ivory and Tower Grove stations are two stops made by the Iron Mountain trains before arriving at the Union station.

FACES TWO REVOLVERS.

The train had left Ivory station when the messenger, feeling an inrush of cold air in his car, went to the rear of it and found the door open. Closing it he turned and found himself gazing into the muzzle of two revolvers held by one of the masked intruders.

"Hands up! And be sure you keep them there," the robber commanded. McRoberts elevated his arms, and in a twinkling the second masked man walked behind him.

"Now you can lower your hands and put them behind you," the first man remarked. McRoberts obeyed and an instant later the second robber tied his feet at the ankles and while he was prone on the floor, they stuffed a handkerchief into his mouth.

McRoberts, in the position he was lying, could see their every movement. The pair worked swiftly, as if familiar with their task and in a few minutes had opened the safe, or iron strong box and selected therefrom several packages and the money box.

KEPT HIM COVERED.

Other packages they left scattered about the floor wherever they fell as they were tossed from the safe and when the train began to slow down at Tower Grove, one of the pair gathered the parcels selected into his arms while his companion kept McRoberts covered with his revolver.

Backing out of the end door, the robbers leaped off the train several hundred yards west of the station in a maze of tracks and disappeared.

The robbers had a lead on the police of more than half an hour, as the hold-up was discovered anly when the train arrived in Union Station at 8:05 p.m., forty minutes late.

When McRoberts did not open his car door, the conductor summoned the engineer and they forced an opening. They found McRoberts as the bandits had left him.

It was stated at the offices of the Pacific Express Company that no one there knew whether the robbers got anything of value.

This is at variance, however, with information given Night Chief of Police Gillespy, who said he had been told the robbers got a package of money from the safe.

WANT CONSTITUTION CHANGED.

Bill for Special Election to Repeal Road Ownership Clause Passes Oklahoma Lower House.

[BY DIRECT WIRE TO THE TIMES.]

OKLAHOMA CITY (Okla.) Feb. 28.—[Exclusive Dispatch.] For the third time, on April 25, the Senate willing, the people of Oklahoma will vote on the proposition of repealing that part of the State Constitution which prohibits the lease or sale of any railroad built in Oklahoma to any foreign corporation.

A resolution providing for the calling of a special election already has passed the Senate and today the House passed the resolution, adding an amendment providing that the special election shall be called for April 25. The resolution now will go back to the Senate for concurrence.

A proposition to repeal this article of the Constitution has been defeated at the last two general elections. A bill passed in the yower house of the Oklahoma Legislature today which requires banks to do away with any trust company feature and similiarly requires trust companies to abolish all banking business. The bill now will go to the Senate.

WOMAN POISONS TWO.

PHILADELPHIA, Feb. 28.—Miss Jeanette Lewis, aged 21, murdered her mother, Mrs. Sarah Lewis, aged 57, [illegible]

Wife Supports Husband Sued by Girl.

William English Walling and Wife.

Walling is the millionaire socialist who is being sued in New York by Miss Anna Berthe Grunspan for breach of promise.

All in the Family.

MRS. GRUNSPAN SAYS WALLING CALLED HER "MOTHER" IN PARIS.

Parent of Young Woman Who Sues Millionaire Socialist for Breach of Promise, Takes Stand in New York Supreme Court—Other Witnesses Testify Anent Engagement Party and Valuable Presents.

[BY DIRECT WIRE TO THE TIMES.]

NEW YORK, Feb. 28.—[Exclusive Dispatch.] The trial of the $100,000 breach of promise suit brought by Miss Anna Berthe Grunspan, a pretty young Russian and former resident of Paris, against William English Walling, was continued today before Justice Giegerich and a jury in the Supreme Court, with the plaintiff's mother on the stand in her behalf.

Mrs. Grunspan corroborated her daughter's testimony as to Walling's visits to the Grunspan home in Paris and to his acknowledgment of introduction to friends of the Grunspan family as the plaintiff's family.

"CALLED HER 'MOTHER.'"

"When Mr. Walling saw you at your home in Paris how did he address you?" asked the plaintiff's counsel.

"Very affectionately," replied Mrs. Grunspan. "He called me mother."

The witness described the engagement party Walling is alleged to have given, at which a number of relatives of the plaintiff were present and at which the defendant is said to have placed an engagement ring on Miss Grunspan's finger. Walling called at the Grunspan home four times altogether, according to Mrs. Grunspan's testimony.

"He had two trunks there a part of the time," added the witness.

Vigorous cross-examination by counsel for Walling failed to shake Mrs. Grunspan's testimony materially.

TRADESWOMAN TESTIFIES.

Miss Bessie Steinberg, who has a women's furnishing store on East Eleventh street, said she had employed Miss Grunspan from time to time in her store. When she first met the girl, four years ago, she wore two rings, a diamond and pearl ring and a marquise ring with a blue stone and diamonds, and a gold watch. Miss Grunspan has testified these rings were Walling's gifts to her, now lost, and some doubts as to their existence had been raised by the defense. "She's a very nice young lady and I like her very much," put in Miss Steinberg. Rose Steinberg, 14 years old, sister of the witness, gave similar testimony as to the rings.

Morris Grey, a tailor, testified that he was working in Paris and met Miss Grunspan, who was introduced to him and Mrs. Grey by a mutual friend.

"In July or August, 1905, I met Miss Grunspan and Mr. Walling in a park—the Place des Vosges. She introduced him to me, saying, 'Mr. Grey, I have the honor to introduce my fiancee, Mr. Walling,'" he testified.

Flight.

CONVERSE AND BLATT MAY BE TAKEN TO CHIHUAHUA FOR TRIAL.

[BY DIRECT WIRE TO THE TIMES.]

EL PASO (Tex.) Feb. 28.—[Exclusive Dispatch.] Lawrence Converse and Edward Blatt have to go to Chihuahua for final trial before the Federal Court on the charge of sedition.

Judge Miguel Herrera of the Civil Court of Letters, in Juarez said today that the present examination of the Americans now in progress was only a preliminary hearing, as he was only the auxiliary judge of the Federal court and could not conduct the final trial of the young Americans.

FRIENDS ACTIVE.

Judge Miranda, of the higher court, is now in Chihuahua where he is conducting court. Judge Herrera said that it would either be necessary to send the Americans to Chihuahua or for Judge Biranda to come to Juarez. A strong effort is being made by American friends of the boys to prevent their being taken to the interior for fear that they might be railroaded to the hot country of Yucatan. Their preliminary trial is progressing in secret. Dr. I. J. Bush, head of the insurrec[illegible]

afternoon no one has been allowed to see him.

PRESIDENT DIAZ TO INVESTIGATE CASES.

[BY DIRECT WIRE TO THE TIMES.]

PITTSBURGH (Pa.) Feb. 28.—[Exclusive Dispatch.] President Diaz of Mexico is making a personal investigation of the case of Edwin Blatt of Pittsburgh and Lawrence Converse of California, youths arrested by Mexican soldiers and charged with sedition and conspiracy.

The first intimation of this came tonight in a telegram from President Diaz in answer to a message sent him in the interest of the boys by Col. C. A. Rook, editor of the Dispatch, and one of the United States commissioners to the recent Mexican celebration.

Rook's wire was: "Edwin Blatt, aged 21, of this city, arrested at Juarez, charged with sedition. Boy went West for his health and is victim of bad advice. Please use your influence in his behalf."

President Diaz replied as follows: "I received your telegram, am taking the [illegible]

Worried.

SENATE GETS MUCH EXCITED.

Members Condemn Themselves.

Devotion to Lobbyists Curbed and Some Work May Be Done.

Wallace's Understudy Brings Order Out of Chaos by Hot Statement.

Brewery Coach for Lieutenant-Governor Leads to Suspicions.

BY W. R. WILLIAMS.

[BY DIRECT WIRE TO THE TIMES.]

SACRAMENTO, Feb. 28.—[Exclusive Dispatch.] Confessing abundant derelictions like a "morning after" reverie, the Senate this afternoon decided to understand its own rules and try to obey them. The official swearing-off came after Lieut.-Gov. Wallace turned the gavel over to Senator Boynton, president pro tempore, and was due entirely to the grit of the little man from Oroville.

Had any but the Senators themselves said the awful things they did there would have been indignation and perhaps a clearing of the press galleries. Self-condemnation as humbling specific administered [illegible] bringing the upper house to a sense of its duty.

Before Wallace gave up the gavel he found a period when many of the members were dictating to stenographers during a debate on an Assembly bill exempting community property from the inheritance tax when the survivor is a widow. It is known as one of "the poor widow" measures. It has friends as well as enemies. The disorder caused Wallace to pound his gavel and announce that dictating during sessions must cease because of its distracting effect from the [illegible] work.

LOBBY WAS NOISY.

When Boynton relieved Wallace the order was renewed. There were a score of men in the lobby which would not be if the rule against lobbyists is enforced by the doorkeepers. The lobby was noisy.

Boynton pounded with his gavel and demanded the sergeant-at-arms. He could not be found.

"I want to announce," thundered Boynton, "that if the sergeant-at-arms were here I would require him to do his duty. There are now in the lobby men who have been lobbying for the Royal Arch and others who are lobbying for the teachers' pension fund bill and other measures. They have no business there. I want to say further that as long as I am president of the Senate, the law shall be obeyed, and if the sergeant-at-arms does not do his duty I will present a resolution vacating his office if I shall be the only one to vote for it."

Senator Boynton's hot statement was applauded by many Senators. Bryant said the rule seemed in force against the labor lobby if none other. [illegible] said the whole proceeding was out of order and being out of order proceeded to make a long inquiry as to "who is a lobbyist?" Seated with [illegible] was former Senator Belshaw who is working for prison reform measures and in the next row, Atty.-Gen. Webb was advising with Stetson on legislation.

TIME TO BEGIN WORK.

Wright declared it high time to recognize that the Senate must begin to discharge its duty. The rule excludes everybody from the floor and should be observed. Roseberry declared Senators could not get "courteous consideration" when explaining bills and alleged that "we are doing little work and more than half our bills are still clogged in committees."

Boynton ruled that the rule (No. [illegible]) excludes all lobbyists and the doorkeeper must admit no one who is interested in pending legislation.

To make the restoration of order [illegible] proceeding more complete, [illegible] said he would in the future oppose the extension of the five-minute speaking rule except on extraordinary occasions.

And then to clinch the determination not to be unruly any more the Senate adopted Gutten's resolution, introduced this morning, providing for adjournment March 18.

Of course such an early adjournment is improbable, but the Senate [illegible] if it set such a date it might come within a week of it.

NIGHT SESSIONS.

From now on night sessions are to be held and committees are to grind out their files without long discussions and tedious hearings and accomplish in three weeks more what should have been done weeks ago.

The whole situation is an exposure of incapacity, particularly on the part of the Senate, which no analysis [illegible] responsibility for on the [illegible] members.

Too much time has been spent in [illegible] rolling for "big stick" [illegible] and "frame ups" for new [illegible] and offices.

The new order in the Senate has been attained by [illegible] weeks [illegible] with the result that the Assembly [illegible] over [illegible] bills ahead of the [illegible]

Shifting.

IOWA'S COUNTIES ARE GOING DRY.

Seventy-three of Ninety-nine Divisions Line Up.

River Belt Last Stand of Liquor Shops.

Supervisors' Attitude Sends Permits to Courts.

[BY DIRECT WIRE TO THE TIMES.]

SIOUX CITY (Iowa) Feb. 28.—[Exclusive Dispatch.] Iowa's ninety and nine counties are headed toward the prohibition fold, in which they reposed, more or less, some years ago. Statements obtained from the county auditors show that after July a large portion of the State will be "dry" as a whole. The situation may be summarized as follows:

Dry 73
Wet 16
In litigation 10

Total 99

Of the counties in which the matter now is held up in the courts, it is believed likely that a majority will prevent the further sale of liquor, thus increasing the number of "dry" counties to over eighty.

Under the Iowa mulct law, the saloons must secure renewal of their permits every five years. In the counties at large, the petitions must be signed by at least 65 per cent. of the voters at the last election before they can be pronounced valid by the county board of supervisors. In cities of 5000 or more inhabitants, only a majority of the voters is required.

PROHIBITION GROWS.

During the past few months these petitions have been circulated in the counties where the liquor men sought to secure consent. In most cases they have been acted upon by the boards of supervisors, either being certified as enrolling the proper number of names or being thrown out because of insufficiency in this regard. Contests over the validity of these names have thrown matters into the courts in some counties.

A study of the situation will reveal the fact that 'dry" territory has greatly increased in Iowa, in fact, the river counties on the east are almost the only locality where there is any continuity of "wet" territory.

For instance, the following counties, which have been "wet" in the last five years, will be dry after the new petitions go into effect on July 1: Woodbury, Sioux, O'Brien, Harrison, Palo Alto, Monroe, Buchanan, Mahaska, Jones, Keokuk and Dickinson. Doubtless the settlement of the contests will add several more counties to this list. Most of the principal cities in the State will remain "wet." On the map, the counties are shown without respect to the large cities, which are governed by different regulation. Sioux City, for instance, is "wet," but Woodbury county outside the city, is "dry."

THE "WETS" AND "DRYS."

The divisions of the counties after July 1, 1911, as they now appear, are as follows:

Dry—Adair, Adams, Appanoose, Audubon, Benton, Buchanan, Buena Vista, Butler, Calhoun, Cass, Cedar, Cerro Gordo, Cherokee, Clarke, Clay, Dallas, Davis, Delaware, Dickinson, Emmet, Fayette, Floyd, Franklin, Fremont, Greene, Grundy, Guthrie, Hamilton, Hancock, Hardin, Harrison, Henry, Howard, Humboldt, Iowa, Jasper, Jefferson, Jones, Keokuk, Kossuth, Louisa, Lucas, Madison, Mahaska, Marion, Mills, Mitchell, Monona, Monroe, Montgomery, Muscatine, O'Brien, Page, Palo Alto, Pocahontas, Powoshiek, Ringgold, Sac, Shelby, Sioux, Story, Tama, Taylor, Union, Van Buren, Warren, Washington, Wayne, Winnebago, Woodbury, Worth, Wright, Webster —73.

Wet—Allamakee, Bremer, Carroll, Chickasaw, Clayton, Clinton, Crawford, Des Moines, Dubuque, Jackson, Lee, Linn, Osceola, Plymouth, Polk, Scott—16.

In litigation—Black Hawk, Boone, Decatur, Ida, Johnson, Lyon, Marshall, Pottawattamie, Wapello, Winneshiek —10.

Principal cities of the State stand as follows:

Wet—Des Moines, Sioux City, Davenport, Iowa City, Boone, Council Bluffs, Burlington, Dubuque, Keokuk, Clinton, Delwein.

Dry—Muscatine, Charles City, Cresson.

In doubt—Cedar Rapids, Fort Dodge, Ottumwa.

TO CHOOSE BETWEEN PARENTS.

Young Step-Son of Los Angeles Business Man to Solve Problem for Kansas City Court.

[BY DIRECT WIRE TO THE TIMES.]

KANSAS CITY (Mo.) Feb. 28.—[Exclusive Dispatch.] What the Circuit Court has been troubled with at intervals for more than four years, a boy of 9 is to decide.

wife of a business man of Los Angeles.

Mrs. Branstetter obtained a divorce December 24, 1906. The custody of the two sons, Don and Herman, was given her, along with $2500 and $30 a month alimony.

According to Branstetter, the woman sent the sons back to him from Los Angeles May 1, 1910 to be cared for and put in school.

Now Mrs. O'Dell has decided she cannot do without them. She came here to contest Branstetter's motion in the Circuit Court to give him the legal custody of the children.

"I am going to leave this to the older boy," Judge Slover said.

"The matter shall stand as it is until June 20, when school will be out. Then the boys shall come into court and the older boy shall decide between the parents. He has lived with each of them alone, and he should be a good judge of the conditions."

FEMALES PLAN HOT FIGHT.

Chicago to Be Battle Ground of Biggest Campaign for Suffrage in History of United States.

[BY DIRECT WIRE TO THE TIMES.]

CHICAGO, Feb. 28.—[Exclusive Dispatch.] Chicago, within a short period, is likely to be the battleground for the largest and most strenuous suffrage campaign ever witnessed in the United States.

This became known today when Mrs. Nellie B. Van Slingerland, suffrage leader and comrade in the cause of the woman's ballot, with Lady Tennessee Claflin Cook, announced her intention of establishing the Joan of Arc Suffrage League in Chicago and beginning an active fight for the vote and other planks in the suffrage platform.

Mrs. Van Slingerland is stopping with Lady Cook at the Congress Hotel. She is the founder of the league, which has a large following in the East, and also the editor of a free magazine, which is the official organ of the movement.

The tactics of the proposed campaign will be novel. As soon as Chicago suffrage leaders come back from Springfield, where they are now fighting, they will be asked to organize for the grand battle under the leadership of Mrs. Van Slingerland and other members of her league.

Although militant tactics are not to be resorted to, the campaign promises to have as much sensation and novelty as the battles of the English suffragettes. Lady Cook will participate actively in the engagement. The police are to be asked to protect the speakers and leaders from any possible violence.

SUES CONVICT FOR DIVORCE.

Colorado Woman Seeks Separation From Mate Who Is Doing Time in Idaho Penitentiary.

[BY DIRECT WIRE TO THE TIMES.]

DENVER (Colo.) Feb. 28.—[Exclusive Dispatch.] Cyrena Thomas yesterday filed suit for divorce from William Thomas, now in the Idaho penitentiary. They were married in Denver, August 22, last, and went to Creede to live. Thomas was arrested at Creede as a fugitive from justice on February 5.

Thomas wrote a letter to his wife admitting the crime, saying he killed a gambler in a fight.

"He was a good fellow, but he tried to get me. He had been sentenced to twelve years, but escaped after a few months," he wrote.

"It was not my fault; I ran away. It was fixed for me."

His wife claims absolute ignorance of the man's crime until the arrest came.

Map of Iowa Showing Wet and Dry Counties.

THREE THOUSAND DIE DAILY.

Missionary Reports Desperate Straits of Chinese in Famine-Stricken Regions.

[ASSOCIATED PRESS NIGHT REPORT.]

SHANGHAI (China) Feb. 28.—A missionary who arrived here today from the famine district, where he had been engaged in relief work, states that 2000 persons are dying daily and that 350,000 are wholly dependent on the Foreign Famine Committee which was organized here.

In many places dogs and cats are killed for food, and houses are pulled down by the occupants and the debris exchanged for anything that can be eaten.

SNOW AT SAN JOSE.

SAN JOSE, Feb. 28.—Snow squalls in the mountains on either side of the valley for two days past culminated last night in the heaviest fall of snow on both ranges for several years. Showers are falling today throughout the valley.

Angry.

SPOKANE DENIES THE CITY IS STRICKEN WITH BUBONIC PLAGUE.

[ASSOCIATED PRESS NIGHT REPORT.]

SPOKANE (Wash.) Feb. 28.—Because of reports spread broadcast throughout the United States that bubonic plague had broken out in Spokane, and that several deaths from the disease had occurred, Mayor N. S. Pratt and the Board of Health were swamped with telegrams from newspapers today.

Dr. H. F. Marshall, one of the three physicians who investigated the cases of sickness which caused the report, said today that all three physicians agreed the disease was merely influenza in an unusually severe form.

"The report that bubonic plague, typhus or any rare contagious disease exists here, is absolutely groundless," said Dr. Marshall.

DOCTOR EXPRESSES DOUBT.

[ASSOCIATED PRESS DAY REPORT.]

SEATTLE, Feb. 28.—Dr. Bolivar J. Lloyd, government expert on bubonic plague, who returned from Spokane yesterday, where he went to investigate the mysterious epidemic, which has broken out there, says that although the indications are that none of the suspected cases is bubonic plague, it will take several days to eliminate all doubt.

"The facts with regard to the Spokane cases," said Dr. Lloyd, "are that within three weeks, eight cases have occurred in a family and their immediate associates, all more or less alike, three of which have proved fatal. So far our examinations lead us to believe that it is not plague, but the examination in the last case, which died Sunday night, is not yet complete.

"The negative points in the cases are these: We could hardly get eight cases of plague, none of which presented the bubonic form, and only one case presented anything in the nature of glandular enlargement and that case is now convalescing so that we are certain that she, at least, did not have plague.

"Furthermore, eight cases with only three fatalities where serum has not been used is rather unusual. Inoculations were made by Dr. Fick and myself on Thursday from the sputum of the case of a man who died Sunday night. So far the animal has shown no symptoms that would lead us to think it plague.

"However, tissues have been secured from this case (post mortem) and further inoculation will be made at once. It will be several days before we can absolutely exclude the possibility of bubonic plague, though I might say that, in my opinion it probably is not."

Good Work Noted.

UNIONIST CRITICS OF BRYCE ARE DEFIED BY FOREIGN SECRETARY.

[ASSOCIATED PRESS NIGHT REPORT.]

LONDON, Feb. 28.—The Unionist attack on the part which Ambassador Bryce had in the United States-Canadian reciprocity negotiations, was resumed in the House of Commons today.

Sir Edward Grey, to whom the critics directed their inquiry, gave the British diplomatic corps the same unequivocal support which it received from Premier Asquith. The tariff reformers wished the Foreign Office to instruct the Ambassadors of Great Britain at other capitals not to assist in similar negotitions. This, the Foreign Secretary flatly refused to promise.

He said the assistance given by British ambassadors to the Canadian ministers in recent years had been both useful and acceptable. In the reciprocity proceedings at Washington, kept Canadian interests in view.

Sir Edward added that while in recent years the Canadian government on frequent occasions had expressed itself grateful for the help Mr. Bryce had given at the American capital, that it had come to be regarded as a matter of course than when the ministers of the Dominion went to Washington they would receive the aid of the British diplomat.

Dennis Kilbride drew Secretary of War Haldane's attention in the Commons today to the Swift & Company contract to supply frozen beef to the Curragh Company and the American government fight with the alleged beef combine, suggesting a revocation of the army contract. Mr. Haldane replied:

"The course of the indictment brought against this and other companies by the United States is being

Political.

VOTERS REBUKE CHICAGO BOSSES.

Big Chiefs Get It Where Maid Wears Her Beads.

Independent Candidates Win in City Primaries.

Republicans Choose Merriam; Democrats, Harrison.

[BY DIRECT WIRE TO THE TIMES.]

CHICAGO, Feb. 28.—[Exclusive Dispatch.] The votes of Chicago today gave the political bosses a body blow. It was the city's first experiment with the direct primary in a mayoralty contest and the independent candidates won overwhelming victories.

Candidates backed by political bosses and organizations were buried under an avalanche of ballots, the vote being the largest ever polled in a local mayoralty contest. Organization and the enormous expenditure of money failed to carry the primaries for the so-called political bosses.

DECISIVE RESULTS.

Charles E. Merriam, Alderman and former professor at the University of Chicago, was nominated by the Republicans by a plurality of about 27,000 votes. Carter H. Harrison, Chicago's four-time Mayor, was nominated by the Democrats by a plurality of 2000. Merriam received nearly as many votes as the other four Republican candidates combined.

Murder, stabbing affrays, riots, numerous arrests and many scenes of disorder occurred throughout the city during the day.

Harrison received 54,945 votes, while Edward F. Dunne, also an ex-Mayor, ran less than 2000 behind him. Andrew J. Graham, the regular Democratic organization candidate, backed by Roger C. Sullivan, Cook county's Democratic boss, received 15,000 less.

PETS SNOWED UNDER.

John R. Thompson and John F. Smulski, Republican candidates backed by the Busse-Lorimer and the Deneen machines, respectively, ran close together, over 25,000 behind Merriam. Tom Murray and John Scully, the other two Republican candidates, each received about 5000 votes.

It was the worst wreck Roger C. Sullivan has ever suffered in his long career in politics. As the returns came in tonight they showed that the "regulars" had fallen over like a row of dominoes at the onslaught of the Harrison and Dunne forces.

WETS AND DRYS SPLIT EVEN.

INDIANA ELECTION RETURNS.

[BY DIRECT WIRE TO THE TIMES.]

INDIANAPOLIS (Ind.) Feb. 28.—[Exclusive Dispatch.] The elections in the fourteen cities today resulted practically in a stand-off between the wet and dry forces, though the liquor element carried the larger of the cities. Those going dry are: Noblesville, Delphi, Vevay, Petersburg, Green Castle, Tipton, North Manchester and Gas City and in the counties in which they are the seats of government nearly all the townships voting are dry. The wets carried Wabash, Decatur, Huntington, Kokomo, Marion, Connersville and Rushville. The majority both for the "wet" and "dry" are very small, ranging from 42 to 235.

SHEEHAN WILL STICK.

REFUSES TO WITHDRAW.

[ASSOCIATED PRESS NIGHT REPORT.]

NEW YORK, Feb. 28.—"I shall remain as my party's candidate for United States Senator so long as the party desires me to do so, no matter what the personal consequences to me may be. If, however, the majority of all the elected Democratic Senators and Assemblymen shall sign a call requesting that the Democratic caucus be reconsidered and shall decide that another than myself shall be chosen to carry the party standard, I will give to such candidate my unqualified and whole-hearted support."

This is William F. Sheehan's ultimatum in the Senatorial situation as expressed tonight in a letter to the Democratic members of the Legislature. He devotes his statement to a plea for the principles of majority rule and defends the regularity of the caucus, which nominated him.

LOCAL TRAVELERS.

Los Angeles and Southern California People Who Are Registered at Hotels in Other Cities.

[BY DIRECT WIRE TO THE TIMES.]

NEW YORK, Feb. 28.—[Exclusive Dispatch.] The following Los Angeles people are registered tonight at New York hotels: Belmont, W. R. Sweeney; Hotel Astor, J. M. Harlan, Mrs. J. M. Harlan.

IN CHICAGO.

CHICAGO, Feb. 28.—[Exclusive Dispatch.] The following Los Angeles people are registered tonight at Chicago hotels: Congress, Mr. and Mrs. S. N. Booth, Mrs. R. H. Miller, F. S. Gordon.

IN SAN FRANCISCO.

SAN FRANCISCO, Feb. 28.—[Exclusive Dispatch.] The following Los Angeles people are registered tonight at San Francisco hotels: Palace, F. L. Morgan, George Middleton, F. W. Gregg, Thomas D. Brown, Mrs. W. R. Jacobs, F. M. Rubiee, Ray Howard, C. C. Spinks and wife; Fairmont, Dr. James Barlow, H. C. Osborne, Miss Susan H. Burgess; St. Francis, Thomas M. Montgomery, C. H. Perkins and wife, J. Hammer, W. Schmidt, George Landers and wife, B. Cameron and wife.

TO IMPEACH JUDGE.

BISMARCK (N. D.) Feb. 28.—The House of Representatives this afternoon by a vote of 64 to 36 decided to bring impeachment proceedings against Judge John F. Cowan. The principal charge is malfeasance in office.

AWAIT FEDERALS WITH CHIP ON SHOULDER.

[ASSOCIATED PRESS NIGHT REPORT.]

MEXICALI, Feb. 28.—The insurrectos who left Mexicali last week, ostensibly for an attack on Ensenada, have returned to Mexicali, and the entire force of men is again quartered in the bull ring and cock pit.

Scouting parties are scouring the country to the south and west, watching for the advance of Federal troops, which are reported on the way from

MEXICO

(Continued from First Page.)

This is the first time the head of the Mexican government has appeared in the cases.

CRAFT LANDS MEN AT ENSENADA; MANY LEAVE

[ASSOCIATED PRESS NIGHT REPORT.]

SAN DIEGO (Cal.) Feb. 28.—Passengers coming to this city by the steamer Manuel Herforias, which arrived from Ensenada today, report that the Mexican gunboat Guerrero arrived there Sunday night and landed some troops, but much fewer than 500, the number expected.

A report was received in Ensenada Sunday stating that a party of 150 rebels had landed near there. A call to arms was sounded.

While waiting developments a message was sent to San Diego to learn what vessels had cleared Sunday. It was found that A. Sandoval's yacht, Yankee Girl, was the only boat to leave. Later the Yankee Girl arrived at Ensenada and the crew soon put an end to the fears of the inhabitants. No rebels could be found anywhere.

More than 100 Federal soldiers have left Ensenada within the past week. Those in a position to know, believe that this entire force has already passed Tia Juana to the south and is now in camp close to Mexicali, awaiting the main body of Federals which are to follow them.

An American has been jailed at Ensenada as the result of a dynamite explosion Friday night. The charge destroyed considerable property, but caused no loss of life. The feeling for Americans along the peninsula is not friendly. No report of Harry C. Dell, the American suspected of being a spy, has been received.

INSURRECTOS AT NACO; DEMAND SURRENDER.

[ASSOCIATED PRESS NIGHT REPORT.]

DOUGLAS (Ariz.) Feb. 28.—A band of insurrectos, known to number not less than 300, threw a cordon about Naco, Mex., during a heavy rain tonight.

Notice was sent the authorities that the town must surrender by 10 o'clock tomorrow morning. Great excitement prevails in the Mexican portion of Naco tonight, and all non-combatants are hurrying across the international border.

The rebels are within four miles of the town.

There are indications that there will be a battle, as the Federal soldiers are hurriedly throwing up breastworks to defend the town.

If a fight occurs it will be impossible for the rebels to attack the Mexican half of the city without shooting into the American side.

Gen. Schuyler left Douglas today for Fort Huachuca, but will probably go to the border to direct the United States soldiers in case a battle takes place.

It was discovered tonight that one of the rebels killed at Fronteras yesterday was Fulgardo Cota, a brother of Mrs. A. J. Watson of this city.

As the Federal force of 200 regulars and rurales which was sent by special train today to Fronteras, had not returned tonight to Agua Prieta, it is thought this place will be attacked from the west. The port is defended by only sixty citizen soldiers.

Rebel sympathizers in Douglas stated today that the band which captured Fronteras is headed toward Cananea to join rebel sympathizers reported armed there the last two months, waiting to attack that camp.

Many refugees from Fronteras and points south arrived in Douglas today. Mexican houses are crowded, and some of the refugees are begging for some place to store their effects. The bridge between Fronteras and Agua Prieta, which was blown up yesterday, was repaired today. The telegraph wires were also repaired, but are reported out tonight.

"Red" Lopez, leader of the Fronteras band, now southwest of this city, was born in Tucson. His brother was a noted character, who had killed twenty-one men, his last victims being two Mexicans. He was extradited from the United States, taken over the border, and shot by the authorities near Naco. "Red" Lopez has, however, often befriended Americans in Mexico. His first officer was former assistant postmaster at Agua Prieta.

PRESIDENT SENDS MESSAGE TO CONGRESS.

[ASSOCIATED PRESS NIGHT REPORT.]

WASHINGTON, Feb. 27.—President Taft sent a special message to Congress today transmitting information prepared by the Tariff Board relative to such articles and commodities named in the Canadian reciprocity agreement concerning which the board has available information. The report was called for in a resolution offered by Senator Cummins. The statistics transmitted dealt with pulpwood, pulp and news-print paper, farm products, including livestock and current relative prices in Canada and the United States, of wheat, barley and food products of the farm, including meats, poultry, eggs, dairy products and vegetables.

WILL TREAT ENVOYS AS SPIES.

Mexican Revolution Representative Declares Credentials Are Necessary in Future to Obtain Audience.

[ASSOCIATED PRESS NIGHT REPORT.]

WASHINGTON, Feb. 28.—Dr. Vasquez Gomez, representative here of the Mexican revolutionists, issued an ultimation tonight declaring that unless so-called peace envoys presented written credentials they would be treated as spies by the insurgent army.

H said that on two occasions representations for peace had been made by them which later had been discredited by the Federal government.

Dr. Gomez disclosed the identity of the so-called peace envoys. The initial conference, Dr. Gomez declared, took place at El Paso, Tex., February 20, and the neutral witness was George Curry, of Santa Fe, N. M., until recently Governor of New Mexico.

With former Gov. Curry at El Paso, Dr. Gomez added, where Senor Cruz, of Gonzales; Senor Felipe Zeijas and Senor Garcia Cuadra, attorneys from the City of Chihuahua, who claimed to have been sent by Gov. Ahumada of Chihuahua.

Dr. Gomez asserted that in the conference arranged for Corpus Christi, Tex., last week, Senor Inigo Noriega came as the representative of President Diaz.

KANSAS CITY DOCTORS HELD.

KANSAS CITY, Feb. 28.—Charged in Federal indictment with misuse of the mail, thirteen Kansas City physicians [illegible] today. The [illegible]

Theaters—Amusements—Entertainments.

MASON OPERA HOUSE—Broadway bet. 1st & 2nd Sts. W.
TONIGHT AND ALL WEEK, MATINEE SATURDAY.
Special Ladies' Matinee Today: Prices 50c, 75c
A. H. WOODS Presents the Sensation of Paris,
The Girl In the Ta
Exceeding the speed limit—A laugh registered every 20 seconds.
Prices: Night and Sat. Matinee 50c to $1.50. Seats now on s
Week commencing Monday, March 6th; Matinee Saturday.
SPECIAL LADIES' MATINEE WEDNESDAY. PRICES 50c, 75c, $1.
SEAT SALE TOMORROW, 9 A. M.
THE MUSICAL COMEDY SUNSHINE AND SONG SUCCESS.
CHARLES FROHMAN Presents the Sensational Musical Comedy Tr
The Arcadians
WITH ITS WONDERFUL CAST AND COMPANY.
STUNNING SHOW GIRLS OF CLASSIC BEAUTY.
Seat Sale Thursday, 9 a. m. Prices 50c to $2.00. Coming: Francis W

BELASCO THEATER—Main st. bet. 3rd and
Matinees Tomorrow, Saturday and
THE FOREMOST STOCK COMPANY OF AMERICA
LEWIS S. STONE and the Belasco Theater Company
Present for the first time by any stock company anywhere,
Clyde Fitch's internationally successful comedy-drama,
"THE TRUTH"
With Mr. Stone, Miss Marjorie Rambeau and all others of the big Belasco
"The Truth" is by all odds the most remarkable play Clyde Fitch ever wrote. Its production at the Belasco is one of the great hits of the year. See it, by all means.
BIG MATINEE TOMORROW AT 2:15
NEXT WEEK—The famous romantic comedy "THE ROAD TO YESTERDAY." Seats are now on sale.

LOS ANGELES THEATER—THE HOME OF SPRING ST. NEAR
Here's a Corking Big $2000 Vaudeville Show
10, 20 and 30 Cents
3 Rochrs'
Caron & Farnom
Stirling & Chapman
The Laugh-O-Scope
Hammond & Forc
Ploetz Lorella Siste
Hart & Berrick
Marguerite Fry
Matinee Every Day-10, 20 & 30 Cents-2 Shows Ni

GRAND OPERA HOUSE—Matinees Sat'y, Sunday & Phones Main 1967—Ho
3rd Big Month—9th Week of Succe
FERRIS HARTMAN and his company are now presenting for the 9th week, Walter De Leon's record-smashing musical comedy success.
"THE CAMPUS"
It's the Biggest Hit In Recent Years--Ask An
Seats for the 9th week of this tremendous hit are now selling fast.

PANTAGES THEATER—Broadw Fifth
Unequalled Vaudeville—American and European Stars.
Daily Matinees, 2:30. Twice Nightly, 7:10 and 9:00.
8—LOJA TROUPE—8 Daring High Wire Performers
Original American NEWSBOYS QUARTETTE. Harmony & Hilarity.
Chas. & Madeline DUNBAR Travesty Stars.
GEO. KALAHASS Mystifying Magician.
10c 20c 30c
THEO. BAR
GEO. HARCOURT In "The Littlest
RUSTICANA Picturesque Italia Singers and M
ESTELLE B. HA Dainty Singing ing Comedie
PANTAGES Comedy Sub

HAMBURGER'S MAJESTIC THEATER—
LOS ANGELES' LEADING PLAY HOUSE.
HENRY W. SAVAGE OFFERS
THE Merry Widow
With the Original New York Cast and Savage Grand Opera Orchestra. Nights and Sat. Matinee 50c to $2.00. Special Wednesday Matinee 50c
NEXT WEEK—BEGINNING SUNDAY NIGHT
FREDERICK WARDE IN JULIUS CAESAR
Seats on sale Thursday. Nights and Sat. Mat. 50c to $1.50. Popular Mat. best seats $1.00. Coming: Gertrude Elliott in "THE DAWN OF TOM

MOROSCO'S BURBANK THEATER—
LOS ANGELES' LEADING STOCK COMPANY
HAVE YOU LAUGHED YET? HERE'S THE REAL FUN
IS MATRIMONY A FAILURE
Note
Beginning with next week, when Clyde Fitch's drama, "THE CITY" will be presented, there will be matinees at the Burbank Every Thursday. The first Thursday, March 9. Prices 10, 25, 50c.
Nights, 25, 50, 75c. Matinees Saturday and Sunday 10, 25,

ORPHEUM THEATER—SPRING ST., Bet. Both P
MATINEE DAILY AT 2:15.
THE STANDARD Orpheum OF VAUDE
Harry Tate's MOTORING
Mlle. Vallecita's LEOPARDS
Porter J. White In "The Visit
AND A SUPERB VAUDEVILLE, WITH ORPHEUM MOTION
EVERY Night, 10c, 20c, 50c, 75c. MATINEE 2:15 Daily, 10c,

SIMPSON AUDITORIUM—
THURSDAY NIGHT, MARCH
SIG. ALESSANDRO BO
THE WORLD'S FAMOUS TENOR.
Mr. Harold Osborn Smith, Pianist.
Seats now on sale at BARTLETT'S. Prices 75c, $1.00, $1.50, $2.0

HYMAN THEATER—THE THEAT EIGHTH AN
CONTINUOUS 12 M. TO 11 P. M.
Matinee 10c, Night 15c
BOYD GULFAIN TRIO
In a Musical Comedietta
Singing, Dancing, Eccentrics
TOMMY LA ROSE German Yodler
A Big Comed
WALTON & M
Chinese Imper
MARVELOUS M Contortion
LILLIAN MAY L
LADY ORCH
FIRST RUN PICTURES

CAWSTON OSTRICH FARM—South
The Farm You Have Read About For 25 Y
See the Man Riding the Ostrich Bareb
"One of the strangest sights in America."
—N. Y. American.
SEE the 150 gigantic ostriches, the aviary of rare birds, the beautiful semi-tropical grounds.
25 cts
Round trip including admission. Take South

Amusements—Entertainments.

RA HOUSE-- Broadway bet. 1st & 2nd Sts.
AND ALL WEEK, MATINEE SATURDAY.
ies' Matinee Today: Prices 50c, 75c
irl In the Tax
Matinee Saturday.
Arcadians
WONDERFUL CAST AND COMPANY.
SHOW GIRLS OF CLASSIC BEAUTY.
Prices 50c to $2.00. Coming: Francis Wi
EATER-- Main st. bet. 3rd and
Matinees Tomorrow, Saturday and
MOST STOCK COMPANY OF AMERICA
S. STONE and the Belasco Theater Company
E TRUTH"
by all odds the most remarkab
h ever wrote. Its production
ne of the great hits of the yea
eans.
NEE TOMORROW AT 2:15
romantic comedy "THE ROAD TO YESTER
THEATER-- THE HOME OF V
SPRING ST., NEAR
ng Big $2000 Vaudeville Show
10, 20 and 30 Cents
Hammond & Forest
Ploetz Lorella Sisters
Hart & Berrick
Marguerite Fry
-10, 20 & 30 Cents-2 Shows Nig
HOUSE-- Matinees Sat'y, Sunday &
Phones Main 1967—Hom
nth—9th Week of Succes
company are now presenting for the 9th
-smashing musical comedy success.
CAMPUS"
t In Recent Years--Ask Any
tremendous hit are now selling fast. Hur
ATER-- Broadway
Fifth
Castilio—American and European Stars.
2:30. Twice Nightly, 7:30 and 9:00.
THEO. BABCO
GEO. HARCOURT
In "The Littlest
10c
20c
30c
RUSTICANA T
Picturesque Italian
Singers and Mus
ESTELLE B. HAM
Dainty Singing and
ing Comedien
PANTAGES CO
Comedy Subjects
MAJESTIC THEATER--
LES' LEADING PLAY HOUSE.
RY W. SAVAGE OFFERS
ry Widow
and Savage Grand Opera Orchestra
$2.00. Special Wednesday Matinee 50c to
BEGINNING SUNDAY NIGHT
CK JULIUS
E IN CAESAR
and Sat. Mat. 50c to $1.50. Popular Mat.
de Elliott in "THE DAWN OF TOMOR
ANK THEATER--
LEADING STOCK COMPANY
D YET? HERE'S THE REAL FUN SHO
MONY A FAILURE
th next week, when Clyde Fitch's
CITY" will be presented, there will
Burbank Every Thursday. The first
rch 9. Prices 10, 25, 50c.
ness Saturday and Sunday 10, 25, 50c.
ER-- SPRING ST., Bet. 2
Both ph
EE DAILY AT 2:15.
heum OF VAUDEVILLE
Porter J. White Co.
In "The Visit
WITH ORPHEUM MOTION P
c. MATINEE 2:15 Daily, 10c, 2
UM-- L
NIGHT, MARCH 2,
SANDRO BOTTI
YS FAMOUS TENOR.
shorn Smith, Pianist.
Prices 75c, $1.00, $1.50, $2.00
THE THEATRE
EIGHTH AN
10c, Night 15c
A Big Comedy
WALTON & M
Chinese Imperial
MARVELOUS M
Contortion
LILLIAN MAY L
LADY ORCH
EARM-- South
ead About For 25 Ye
ne Ostrich Barch
In America.
Take South

Sultry.

ARDENT NOTES READ IN COURT.

Husband Produces Love Letters Sent to Wife.

She Received Them in Los Angeles Last May.

Kisses and "I Love You" Bestowed in Profusion.

[BY DIRECT WIRE TO THE TIMES.]

SAN FRANCISCO, Feb. 28.—[Exclusive Dispatch.] If Saint Boeuve were alive he could get the material for a fine sentimental biography out of the records of Judge Morgan's court today. The case on trial was that of William Wolff, a salesman, against Mabel Rhoda Wolff. The center of interest was a package of letters written by Robert Gordon Duncan, a piano salesman, to Mrs. Wolff while the latter was on a visit to Los Angeles last May. This is a sample of Duncan's epistolary style: "SAN FRANCISCO, May 24, 1910.—My Beloved Sweetheart: The coast is clear, all the ladies having gone to the park, and I may have a few moments with my dear one. You think there is something in the world you lack? Sweetheart, you have no idea of the welcome that awaits you. I recall a time when we stood on the stairs. I held you close in my arms while you trembled with longing and your eyes glowed with white fire, like burning worlds, and your lips were upon mine. You don't remember the time? No? I do. I shall never forget it while life lasts."

Comparing one thing with another, he thus expresses himself:

"There are thousands of people who love the attributes of each other, but in my opinion few know the bliss that comes to mates who respect, admire, adore and worship each other, and at the same time find themselves capable of divine passion. Heaven is found not only in a union of two souls, but of souls and selves. This is a state of bliss that cannot be described—it can only be experienced. Has it come to you, sweetheart?"

So many "I love yous" followed this that Attorney J. S. Patridge, the husband's attorney, who was reading the letters aloud to the court, asked that it might be permitted to read the expression once wherever it occurred, and add a numeral to show how many times it was repeated.

With the next dip of the pen he writes:

"I just kissed your dear picture a dozen times, and at each kiss it smiled into my eyes just like you smile. It is so sweet of you, dear. I could kiss it every moment until you return and then kiss the sweet kis sof the original every moment through all the days and nights that are left me. I love you, love you, love you. Can I wait the eternity that yet must pass before I see you again? Sweetheart, tell me that the hours are long to you."

INDICTED FOR MANSLAUGHTER.

German Count Who Slew Indian in Alaska Wilds Is Charged by Grand Jury.

[BY DIRECT WIRE TO THE TIMES.]

TACOMA, Feb. 28.—[Exclusive Dispatch.] A cable from Fairbanks, Alaska, says that Emil Maurer, known as the "German Count," was indicted by the grand jury yesterday, on the charge of manslaughter in connection with the killing of Nagita, an Indian, on Tenana River, February 13. He was released on $10,000 bonds. A Coroner's jury held it was a case of justifiable homicide.

Maurer's cabin last fall was robbed by Nagita and his family, while the owner was hunting in the vicinity of Mount McKinley. The white man and his wife suffered almost indescribalbe hardships, the latter being alone in a cabin, without food or fuel for thirty-six hours, during which time she gave birth to a son.

Nagita returned to the cabin several days after the robbery and attempted to hold up Maurer and his family. The Count ordered Nagita to throw up his hands but instead the Indian reached for a rifle. Then Maurer shot, killing the man instantly.

The Indian's body was carried away by his squaw and buried. Two prospectors subsequently found the Count and reported the affair to the authorities. The general feeling at Fairbanks is that the case will be dismissed when it comes to trial.

COURT GRILL MAY HALT.

Supreme Tribunal's Ruling in Ruef Case Changes Sentiment.

[BY DIRECT WIRE TO THE TIMES.]

SACRAMENTO, Feb. 28.—[Exclusive Dispatch.] Now that adjournment of the Legislature is in sight and the Supreme Court has denied a rehearing in the Ruef case, it is announced by high authority that the proposed investigation of the Supreme Court will not be pressed. If anything is done it will be by a post session committee of both houses to report at the next session. In the meantime the recall is to be pushed through and employed before the special session to change the personel of the court.

Plundered.

MAIL BAGS OF GOLD LOOTED.

DISCOVERY OF BIG THEFT MADE AT VANCOUVER POSTOFFICE.

Registered Packages Containing $25,000 or More Stolen From Steamer Princess Beatrice on Way From Alaska—When, Where and How Are Yet Mysteries.

[ASSOCIATED PRESS NIGHT REPORT.]

VANCOUVER, Feb. 28.—The disappearance of a large sum of money and gold from the registered mail on board the steamer Princess Beatrice, was reported today upon the arrival of that vessel from Alaska.

Although no figures are obtainable, it is believed the loss exceeds $25,000. The Princess Beatrice left Skagway, Alaska, last Thursday night, and during the time intervening between then and the arrival of the boat at Vancouver, the registered mail was plundered and the contents stolen. It was only when the mail was received at the postoffice in Vancouver that the theft was revealed.

Postmaster MacPherson said that until the registered maid has been checked, it will be impossible to state the amount of the loot.

Large amounts of bullion from the Klondike gold fields in the Yukon territory are frequently sent by mail from Dawson to Vancouver and Seattle.

TRAMP HORDS HITS REDDING.

Hotel Proprietor Promises Chow for I.W.W. Band Which Will Rest in Nice, Warm Barn.

[BY DIRECT WIRE TO THE TIMES.]

REDDING (Cal.) Feb. 28.—[Exclusive Dispatch.] Again the I.W.W. army finds itself in clover. Its stay in Redding will cost it nothing for accommodation or meals.

The marchers, 110 strong, arrived here at 6 o'clock tonight after a short march from Kennett. The weather is bitterly cold and they suffered much.

The practice of passing the hat for donations was suspended at Coram, where a stop was made en route, by direction of the two leaders, R. L. Brazzel and Fred Heyer, because sympathizers in Coram have been out of work.

When they arrived at Redding the band was told that Henry Clinesmith, hotelkeeper and theater builder, would feed the entire army five times. The number of times was expressly mentioned.

The band will stay here all day tomorrow and tomorrow night. The city marshall hustled around and found a large barn for them to sleep in. The owner of the barn also generously furnished a stove to heat it.

Street meetings were held tonight. Tomorrow the army will have free seats at a benefit performance given at the armory.

The six railroad police who have been keeping their eyes on the army ever since the train was stolen in Oregon, arrived a little in advance. They report that no depredations have been committed. The marchers have been fed by sympathizers along the way.

Like the Books.

MOTHERLESS WAIF NAILS RIGHT TO FORTUNE AFTER LONG FIGHT.

[BY DIRECT WIRE TO THE TIMES.]

SAN FRANCISCO, Feb. 28.—[Exclusive Dispatch.] From a motherless waif of the possessor of a fortune of $50,000 left by her foster-mother, is the happy culmination of the life history of Mrs. Fannie M. Pratt, who for two years has defended a contest for the estate waged by Capt. Henrick Johannisen, the woman's husband.

When Fannie Pratt was 3 days old her mother, a friend of the late Capt. Hans Madison, died. Her father had preceded her mother to the grave and baby Fannie was left alone in the world.

The child was taken into the home of Capt. Madison and reared as their own child. When a year old, Capt. Madison and his wife adopted the babe and made her their heir.

In March, 1899, Capt. Madison died, leaving to his widow a fortune of $55,000.

In May, 1900, Mrs. Regina Madison, the widow, married her deceased husband's friend, Capt. Henrick Johannisen, also a seafaring man.

Soon after the captain tried to be appointed her guardian, claiming she was under the influence of Pratt, who had married her adopted daughter. She resisted this and won. In 1909, she died and left everything to her daughter, but the husband tried to upset the will and litigation continued for two years.

Society Event.

TEMPLETON CROCKER WEDS MISS IRWIN; GREAT FORTUNES UNITED.

[ASSOCIATED PRESS NIGHT REPORT.]

SAN FRANCISCO, Feb. 28.—The most notable social event of the season in this city was the marriage today of Miss Helene Irwin, daughter of William G. Irwin, local banker, and Hawaiian planter, to Templeton Crocker, son of the late Charles Crocker, and grandson of Charles [illegible], one of the builders of the first transcontinental railroads.

The ceremony was performed at the home of the bride's father, by Archbishop Riordan of the Catholic Church, in the presence of many friends of the young couple. The wedding presents were of rare value, chief among them being a gift of $1,000,000 in stocks and bonds from Mr. Irwin to his daughter. Many jewels of rare beauty were presented to the bride.

Happenings Along Pacific Coast.

FATHER SEEKS LITTLE GIRL.

San Franciscan Asks Society to Aid in Search for Child Following Wife's Elopement.

[BY DIRECT WIRE TO THE TIMES.]

SAN FRANCISCO, Feb. 28.—[Exclusive Dispatch.] John J. Odlin, a real estate man, is trying to locate his wife and his 7-year-old daughter, Dorothy. The wife eloped with a street-car conductor, Martin J. Foley, February 20.

"I cannot realize it fully, even yet," Odlin said this morning. "I thought that my wife was perfectly satisfied and happy in her home. We have been married nineteen years, and in all that time I have had no reason to suppose that she was unhappy. Lately I noticed a coldness and asked her repeatedly what was the cause of it, but she always told me there was nothing the matter.

"Foley boarded with my wife and in that way gained some hypnotic control over her, for without some influence she never would have looked at him, as he was uneducated and a cigarette fiend.

"I got a tip February 20 that my wife was met by Foley at the ferry by one who knew her and Dorothy. I tried to intercept them, but failed. I think they must be either in Denver or in Los Angeles. They had very little money with them.

"I want my little girl back again. If the Society for Prevention of Cruelty to Children, to which I have appealed, can do this for me, I think I will ask nothing further, but the thought that the child is lost to me is more than I can bear."

JUDGE JARS DIVORCONS.

Reno Jurist Denies Divorce to Philadelphia Woman on Grounds That Residence Was Not Bona Fide.

[BY DIRECT WIRE TO THE TIMES.]

RENO (Nev.) Feb. 28.—[Exclusive Dispatch.] When Mrs. Edith H. Taylor, wife of A. Merritt Taylor, head of the American Electric Street Railroad Company and a wealthy man of Philadelphia, came to Reno to establish a six months residence for the purpose of securing a divorce, she had no idea that Judge John S. Orr would dismiss the action on the ground that her residence was not bona fide.

This was the culmination of the suit, and Judge Orr maintains that persons coming to Nevada for the mere purpose of securing a residence are really not residents of Nevada at all.

When the judge dismissed the suit today he hinted that he believed the facts in the case would warrant a decree, but the suit was dismissed because the residence was not bona fide.

Mrs. Taylor testified that she was married in Philadelphia May, 1889, and that her husband deserted her in 1906 while she was visiting her family in Virginia.

Her testimony showed that her husband had given her $500 per month for herself and two children and that he had promised to build her a handsome home in Philadelphia.

There was no contest. This decision, like those previously given by Judge Orr, has caused considerable excitement among the divorcons living in Reno and it is not improbable that a test case will be taken to the Supreme Court.

PAYS WIFE AS SERVANT.

San Francisco Physician Haled Into Court on Divorce Plea, Is Stuck for Alimony.

[BY DIRECT WIRE TO THE TIMES.]

SAN FRANCISCO, Feb. 28.—[Exclusive Dispatch.] Dr. Charles W. Kahl was brought into Judge Graham's court by special attachment yesterday to tell what he knew of his wife's suit for divorce.

The testimony of his wife Isabelle was read, in which she stated that after living with her husband eleven years and after the birth of two children, he announced he loved her no longer and would not live with her, but would pay her for whatever housework she did.

This was three years ago and since that time, she testified, she had been treated as a servant, and paid in small amounts for little jobs done around the house. Last Saturday she cooked breakfast before coming to court, and ate with her husband.

After hearing the testimony, Kahl said it was all true, and declared he would neither live with his wife nor give her a cent. He was willing to give her the children and $50 per month for their support.

"What about your wife?" asked Judge Graham. "Do you intend to turn her on the street after all these years?"

"She can support herself," replied Kahl. "She's working in a department store now. I'll not give her a cent."

"Now, I think you will," replied the Judge, smiling. "Judgement for the plaintiff, with custody of the children, and seventy-five dollars per month allmony."

MERE MAN CAN'T RESIST.

California Statistics Indicate Widows Attract Bachelors More Than Widowers Fascinate Females.

[BY DIRECT WIRE TO THE TIMES.]

SACRAMENTO, Feb. 28.—[Exclusive Dispatch.] Statistics issued by the State Board of Health yesterday indicate that there is a much stronger attraction between bachelors and widows than between maids and widowers.

In California in 1910 there were 2722 marriages between bachelors and widows (or divorcees) as compared with only 1996 marriages between single women and widowed or divorced men. That is to say, the unions of bachelors with widows outnumbered those of maids with widowers by 736, or 36.9 per cent., for 1910.

The corresponding per cent. was 31.5 for 1909, 41.9 for 1908, 33.2 for 1907 and 33.5 for 1906. In short, the number of bachelors marrying widows or divorcees is about one-third greater than the number of single women marrying widowed or divorced men.

For each of the five years from 1906 to 1910 only a few scattered counties showed even slight exceptions to this general rule that there are more unions of bachelors with widows than of maidens with widowers. The contrary condition prevailed in only seven of the fifty-eight counties in 1910, only nine in 1909 and 1908, only ten in 1907 and only seven in 1906.

COMPANIES FACE FINES.

FAIL TO FILE RETURNS.

[BY DIRECT WIRE TO THE TIMES.]

TACOMA (Wash.) Feb, 28.—[Exclusive Dispatch.] Although tomorrow is the last day for filing the corporation returns with the internal revenue collector, there are about 5000 corporations in this district of Washington and Alaska unheard from. Today's and tomorrow's mail may reduce this number, but it is believed that when the last list is looked over, there will still be a large number to reckon with Uncle Sam. Failure to [illegible] than $10,000, for each offense. It appears as if the list of delinquents will be even greater this year than it was last year, since the internal revenue office now has a complete list of every corporation in Washington and Alaska.

KIDNEY TROUBLE OVERCOME BY THE GREAT TREATMENT

I have been a sufferer for years with kidney and bladder trouble, and took almost everything a drug store contained, without obtaining any benefit.

I suffered so that I became utterly discouraged, as I could not sleep, was always dizzy and I had a headache all the time. I saw one of your advertisements and as a last resort, decided to try your Swamp-Root. I am now taking the third bottle and feel like a new woman, sleep well and have no pains whatever.

I strongly advise all sufferers to take the only real cure for kidney and bladder trouble. Dr. Kilmer's Swamp-Root was a God-send to me.

You may publish this letter if you wish so that it may be the means of bringing some poor sufferers back to health.

MRS. MARY O'DONNELL,
Lander, Wyo.

Subscribed and sworn to before me this July 14th, 1909.
Charley Allen, Notary Public,
in and for Fremont Co., Wyo.

Letter to Dr. Kilmer & Co., Binghamton, N. Y.

Prove What Swamp-Root Will Do For You

Send to Dr. Kilmer & Co., Binghamton, N. Y., for a sample bottle. It will convince anyone. You will also receive a booklet of valuable information, telling all about the kidneys and bladder. When writing, be sure and mention The Los Angeles Daily Times. For sale at all drug stores. Price 50 cents and $1.00.

WILL RESUME MOSQUITO WAR.

Up-State Citizens Subscribe Sums to Continue Extermination of Malaria Breeding Insects.

[BY DIRECT WIRE TO THE TIMES.]

PENRYN (Cal.) Feb. 28.—[Exclusive Dispatch.] The malaria mosquito control campaign, which was so successfully carried on at Penryn last year under the direction of Prof. Herms of the University of California, is to be resumed this year, and the territory covered is to be extended to include the adjacent towns of Newcastle and Loomis.

Until the bill introduced into the Legislature this session by Mr Guill of Chico is put into effect, the campaign will be supported by subscriptions.

Prof. Herms's report on the results of last year's campaign shows a reduction of over forty per cent. in the number of cases of malaria among the school children, as compared with former years, and a still greater reduction among adults.

The State Board of Health has estimated that there is a preventable loss from malaria in California of $2,256,000. Since Penryn became the pioneer of malaria control work in the United States, many other communities have become interested.

WARRANTS FOR OFFICIALS.

COURT CLASH OVER BRIDGES.

[ASSOCIATED PRESS DAY REPORT.]

PORTLAND, Feb. 28.—A long drawn out verbal battle between the Mutnomah County Court and steamboat men navigating the Willamette River over the action of the court in keeping the draw-bridges of the city closed during the rush hours morning and evening, has come to a direct issue and will be fought out in the Federal courts. Yesterday County Commissioners W. L. Lightner, D. V. Hart and County Judge Clotin, who constitute the County Court, were placed under arrest on a bench warrant issued by the Federal Circuit Court which charges violation of a Federal statute prohibiting the obstruction of navigable streams. The County Court was released on its own recognizance.

OFFICER'S BLOW FATAL.

RESISTANCE COSTS MAN LIFE.

[BY DIRECT WIRE TO THE TIMES.]

TILLAMOOK (Or.) Feb. 28.—[Exclusive Dispatch.] In a fierce battle between John Redding, city marshal and Thomas Johnson, a fisherman, Johnson was felled by a blow on the head from which he died within an hour. Johnson had been drinking and was violent. When Redding arrested him he knocked the officer down. The two rolled over and over in a rough and tumble fight and Redding drew his club and dealt Johnson a terrific blow on the head. He died while being taken to jail.

FIND MAN DEAD.

MURDER THEORY ADVANCED.

[ASSOCIATED PRESS NIGHT REPORT.]

STOCKTON, Feb. 28.—Frank McGee, a carpenter aged 75, was found dead in a pool of muddy water this morning. Bruises on the head and a cut over the eye give some credence to a murder theory, though it is believed his death may have been due to other causes. He was last seen with a young man near the place where the body was found. McGee formerly owned property in Fresno valued at $100,000, which he lost through a technicality.

DIES ON LOG.

FATE OF WASHINGTON DIVINE.

[ASSOCIATED PRESS NIGHT REPORT.]

TACOMA, Feb. 28.—Sitting on a log with his face resting upon his hands, as though absorbed in thought, Rev. Frank D. Bentley was found dead today not more than 200 yards from his home, by neighbors who had searched all night for him. Death apparently had been due to exhaustion and heart trouble, following a severe attack of grip and worry over financial troubles. He was a graduate of the Theological Seminary of Oberlin, O., and had been pastor of Congregational churches in Tacoma until five years ago.

SLOPE BRIEFS.

Democrat Made Supreme Judge.

OLYMPIA (Wash.) Feb. 28.—C. G. Ellis of Tacoma, a Democrat, has been appointed justice of the State Supreme Court to succeed Frank H. Rudkin, who left the State court to accept the United States District Judgeship for Eastern Washington.

Cave-in Kills Miner.

JACKSONVILLE (Cal.) Feb. 28.—James Baldwin, employed in the lower levels of the Kennedy mine a mile west of this city was killed yesterday by a cave-in. The body was recovered and brought to this city. He leaves a wife and four children.

Berkeley Professor May Resign.

BERKELEY (Cal.) Feb. 28.—According to a rumor that is being circulated at the University of California, Prof. John Fryer, head of the Oriental Department, is likely to give up his post in order to establish a school for the blind at Shanghai, China. The professor intends to make a tour of China during the coming summer. Prof. Fryer has declined to make any statement regarding the rumor.

Oregon Lumber Plant Burns.

PORTLAND (Or.) Feb. 28.—Fire, originating from a source as yet unknown, today destroyed the Oregon-Washington Lumber Company's plant in South Portland, damaged the Gold

Barber Shop Second Floor

ARTHUR LETTS Broadway Dep't Store
HOME 10571. BDWY 4944. BROADWAY, COR. 4TH. L.A.

Western Union Office Aisle 6

4512 Yards Beautiful Fancy Ribbons Ranging From 3½ to Over 6 inches in Width;

Floral, Plaids, Striped and Checked Designs—Important Purchase and Sale at yard..... 25c

Take this piece of ribbon, run it through your hands. Feel the crisp, silky body, the weight of it, and in this piece note the beautiful range of colors.

See the new black and white effects, the Persians, the plaids, the Bulgarian stripes and checks.

Plenty of regular 50c ribbon in this lot, some of it even considered worth a great deal more, some worth less.

Just the ribbon you want for fancy work, hair bows, sashes and millinery use.

By far the finest lot of ribbons we've unpacked this season to offer at anywhere near the price.

The Lace Sale of the Season, Including English and German Torchons

Real Linen and Cotton Clunys, Nottingham Bands and Val. Laces—at yard..... 5c

Such a vast quantity of fine laces that you'd hardly credit the quantity were we to give it to you.

Thousands upon thousands of yards of the needed wash laces.

Laces of such sterling quality and such fine pattern assortment that no woman can afford to overlook the opportunity.

Just think of it! Real linen Clunys as well as cotton Clunys. English and German Torchons. Nottingham bands and dainty Val. laces.

Think of the widths!—from ¾ inch in the Vals. up to 4½ inches in the Clunys. Some of them big values at 5c, some of them worth double, some of them even worth as high as 25c. Today, the first day of March, for this big lace event.

RUEF MUST GO TO PRISON.

(Continued from First Page.)

his attorneys, after a consultation, during which he prepared a statement for the public. The warrant had not been served at that hour. Ruef's statement, after admitting that the vacation of the Supreme Court's order ends his fight to keep out of jail, continues:

"Of course I was not answerable for Justice Henshaw's absence from the State; and yet this determination of the Supreme Court deprives me on that technical ground, of a right to which they had already determined I was entitled.

"My conviction was the result of an unfair trial, during which every constitutional right of which I was possessed was invaded; and I would not have been convicted except for the regrettable incident of the shooting of Mr. Heney and the great public excitement which ensued. Errors enough on substantial matters, not technical, were committed during the trial, any one of which would have been sufficient to reverse any other case than mine.

"I have notified the Sheriff that I am ready to surrender myself into his custody as soon as he advises me that he is legally authorized to receive me.

"Any good deeds I may have done will be remembered. I suppose I shall now have to bear the brunt of acts for which it eventually will be found I was not to blame. The regret and sorrow I feel for a life fruitful of promise that now seems ruined are as nothing compared with the suffering and misery of my family and of those who love me—for them are now all my thoughts."

HISTORY OF CASE.

Abraham Ruef, during the incumbency of Mayor Eugene Schmitz, was credited with being the political dictator of this city. As the result of the graft disclosures, following the fire of 1906, he was indicted by the Oliver grand jury on seventy-odd counts, charging the acceptance and bestowal of bribes.

He was placed on trial before Judge Lawlor on a charge of bribing Supervisor John J. Furey to vote in favor of an overhead trolley franchise for the United Railroads, the street car system acquired shortly before the fire by eastern capitalists, represented by Patrick Calhoun. During the trial Special Prosecutor Heney was shot and dangerously wounded by Morris Haas, an ex-convict, whom Heney had exposed when he was drawn on the jury panel. A few days later Haas committed suicide in the County Jail.

Heney's place was taken by Hiram W. Johnson, now Governor of California, and after a delay of several weeks, the trial was resumed with Ruef's conviction and sentence to fourteen years in San Quentin Prison as the outcome.

The case was appealed, and after reading the most voluminous record ever submitted to an Appellate Court, the First District Court of Appeals affirmed the judgment and order of the lower court. Ruef's attorneys then asked the Supreme Court for a rehearing, which was granted on January 22 last. The order for a rehearing was followed immediately by a motion by Atty.-Gen. Webb that it be vacated.

RUEF TAKEN INTO CUSTODY AT MIDNIGHT.

[ASSOCIATED PRESS NIGHT REPORT.]

SAN FRANCISCO, March 1.—Abraham Ruef was taken into custody at midnight, following the vacation of the Supreme Court's order remanding case for rehearing.

Early in the evening Ruef held a [illegible] with his attorneys and sued by Judge Lawlor. Ruef quietly surrendered himself and the pair started for the County Jail. An appeal to the United States Supreme Court on some constitutional ground is his only recourse now. If such action is not taken, Ruef will probably start for San Quentin in a day or two.

OPERAHOUSE IS BURNED.

Most Pretentious Playhouse in Oil Fields Goes Up in Smoke—Opera Company Damaged.

BAKERSFIELD (Cal.) Feb. 28.—Fire was discovered in the Operahouse at Maricopa at 5 o'clock this morning, and the building was completely destroyed. The Burton Opera Company, filling an engagement there, lost all its effects. The loss is $5000; no insurance.

The theater was the most pretentious playhouse in the oil fields.

Five Minutes Sometimes Makes A Big Difference

If You Are Suffering the Tortures of Indigestion and Have to Wait Until Someone Runs to the Drug Store for a Box of Stuart's Dyspepsia Tablets.

Free Trial Package.

The instant relief afforded poor overburdened stomachs by the use of a Stuart's Dyspepsia Tablet should be a reason for constantly keeping a box on hand at home and at the office as well.

The Stomach Welcomes Quick Relief.

A Stuart's Tablet not only aids digestion, but it actually does the digesting itself. In other words, it furnishes exactly the same elements for the digested food along into the injuices of the stomach. The stomach, therefore, is not called upon to do any of the work except to churn the juices furnished by the tablet and then push the digested food along into the intestines where it will be still further digested and the strength taken up by the blood to be carried to the muscles and nerves of the body.

So by taking a Stuart's Dyspepsia Tablet after a meal you give the stomach the rest it needs in which to mend itself and grow well again. And you absolutely prevent the souring of any food, the formation of any poisonous gases, belching, foul breath or constipation.

Stuart's Dyspepsia Tablets have done more for humanity and have caused more rejoicing than any other one agency that can be named.

Every druggist everywhere sells and personally recommends Stuart's Dyspepsia Tablets. The price is 50 cents per box. If you first wish to try them

Victor Talking Mac
Andrews Ta
Machine Co
With Holmes Mu
422 S. Broad

EILE
For Piano
244 Sout
Broa
Open Eve

10c A BUTTON—$1 A
Dutchess Trouse
...AT...
SILVERWOO

FURNITURE, CARPET
LYON-McKINNEY
-SMITH
416-442 Broadway

Mason & Ham
Pianos
The Wiley B. Allen
416-418 So. Broadway.

Great Clearance
AT ½ PRICE
On All Manufactured F
Obrikat Fur C
Cor. 3rd and Hill Sts.

SCOTT SYSTEM
FINE CLOTHIN
SCOTT BROS.
425-427 South Spring S

China Glass Silver A
and Household Go
PARMELEE-DOHRMANN
436-444 South Broadway

New "Walkover
BOOTSHOP
No. 3, 623 South Broad
J. F. Hughes, Pr

ATHLETE
Outfit here, because they
our goods are right and are priced
DYAS-CLINE CO., Inc
214 W. 3rd St.

HENRY F. MILLE
PIANO
S. A. BROWN & C
335 S. Spring St

A Dutch L
From

Washington.

POPULAR CHOICE PLAN DEFEATED.

Senate Votes Down Proposed Amendment.

Direct Election Lacks Four Votes Necessary to Win.

Bacon's Sub-Proviso Ruled Out Before Roll Call.

[ASSOCIATED PRESS NIGHT REPORT.]

WASHINGTON, Feb. 28.—The Senate defeated today the resolution proposing an amendment to the Constitution to provide that Senators be elected by direct vote of the people. Fifty-three Senators stood for the resolution and thirty-three against it.

Although this division showed so large a majority to favor popular election, the number was not sufficient by four votes to carry the motion, which required a two-thirds vote.

DEFEAT APPARENT EARLY.

Immediately after the reading of the journal, the popular election resolution was taken up. So long had the resolution been before the Senate, and so carefully had the membership been canvassed, that it was recognized from the moment the question was brought up that it would go down to defeat. Although it had been understood that a vote would be shut off on the measure when called up, Senator Bacon, who has opposed the resolution as altered under the Sutherland amendment giving the control of the elections in the hands of Congress, hoped to have his amendment adopted that might render the measure acceptable to some of the Southern Senators.

In the Georgia Senator's effort was to provide that Federal supervision of the elections should apply only to those states wherein the Legislatures had failed to designate the manner and method of holding the elections.

Vice-President Sherman ruled the Bacon amendment out of order and the roll call was begun. When Senator Bulkeley's name was reached, his answer was "aye." Looks of surprise were exchanged by Senators, for the long debate on the question had developed no more inveterate enemy to the resolution than was the New Hampshire Senator.

HOW THEY VOTED.

The clerk had received several more responses before it occurred to Mr. Bulkeley that something was wrong and arose in some haste and had his name shifted to the "nays." The roll call was:

Yeas: Bailey, Beveridge, Borah, Bourne, Bradley, Briggs, Bristow, Brown, Burkett, Burton, Carter, Chamberlain, Clapp, Clark of Wyoming, Clarke of Arkansas, Culberson, Coalom, Cummins, Curtis, Davis, Dixon, Dupont, Frye, Gamble, Gore, Gronna, Guggenheim, Jones, La Follette, McCumber, Martin, Nelson, Newlands, Nixon, Overman, Owen, Paynter, Perkins, Piles, Rayner, Shively, Simmons, Smith of Maryland, Smith of Michigan, Smith of South Carolina, Stephenson, Stone, Sutherland, Swanson, Taylor, Thornton, Warner, Watson, Young—54.

Nays: Bacon, Bankhead, Brandegee, Bulkeley, Burnham, Burrows, Crane, Depew, Dick, Dillingham, Fletcher, Flint, Foster, Gallinger, Hale, Heyburn, Johnston, Kean, Lodge, Lorimer, Money, Oliver, Page, Penrose, Percy, Richardson, Root, Scott, Smoot, Tallaferro, Tillman, Warren, Wetmore—33.

BORAH FEELS ENCOURAGED.

There were four absentees—Senators Aldrich, Frazier, Crawford and Terrell. Had they been present, Mr. Terrell, it was announced, would have voted against the resolution and Mr. Frazier for it. For Mr. Aldrich, no announcement was made.

Later Mr. Crawford appeared on the floor and explained that his vote would have been "aye."

Senator Borah, who has led the advocates of popular elections, though disappointed in the result, was not discouraged. On the contrary, he felt the vote plainly indicated the growing popularity of the measure.

"The resolution will be again introduced at the first session of Congress," he said, "regular or extraordinary, and urged unremittingly. The next Congress, in my judgment, will pass favorably on the resolution," he said.

NORTH'S SUCCESSOR UNAMED.

Applications to Succeed Immigration Commissioner at San Francisco Cause Speculation Among Politicians.

[BY DIRECT WIRE TO THE TIMES.]

WASHINGTON, Feb. 28.—[Exclusive Dispatch.] The selection of a successor to Hart North, who is slated for removal from the post of Immigration Commissioner at San Francisco, continues to give the politicians considerable anxiety.

The candidates who have indicated their willingness to step into North's shoes, so far as heard from, are W. L. McGuire, John W. Rogers, Col. Frank W. Marston, W. Richardson, Samuel W. Backus and H. W. Olmsted.

The last-named is an ex-Assemblyman and editor of a San Rafael newspaper. Backus is in the expanded metal business. Richardson is president of the California Press Association. Marston is known to every one in San Francisco. Rogers is political manager for Congressman Hayes, and he has indorsements from numerous other persons with political influence. McGuire was one time Assemblyman from Hanford and probably he will have Works to fight after March 4. Protests with charges have been filed against both McGuire and Rogers.

Meanwhile the Senators do not seem to know who will be selected and they do not admit having any candidates of their own. It is not unlikely to end by the appointment of acting-Commissioner Stewart, who, being a rank outsider, is not wanted by the California politicians.

Turned Down.

WANTS ISLAND FOR LIGHTHOUSE

UNCLE SAM HAS DESIGNS ON SAN MIGUEL.

Appeal of Santa Barbara Citizen Who Traces Title to Early Spanish Grant Proves Unavailing—Government to Plant Grass and Trees on Sheep Tract.

[BY DIRECT WIRE TO THE TIMES.]

WASHINGTON, Feb. 28.—[Exclusive Dispatch.] William G. Waters of Santa Barbara, has maintained sheep on San Miguel Island, where Cabrillo's bones are supposed to be entombed, for the past twenty-five years, having enjoyed possession through a lease from the United States government. The captain has become greatly attached to the island and when the government set it aside for lighthouse purposes, he realized that he was about to lose his tenure.

Bethinking himself that when Spain ceded certain islands in the Pacific to Mexico, she did not include San Miguel and that, in consequence, Mexico did not and could not cede it to the United States, and feeling that his long possession gave him title superior to that held by any one else, Capt. Waters appealed to the President to rescind the order of April 23, 1909, reserving the island for lighthouse purposes.

The President took the matter up with the Secretary of Commerce and Labor, who informed Senator Flint of the facts and the latter has communicated them to Capt. Waters.

Secretary Nagel, in his letter to Senator Flint, said: "It is not considered advisable to comply with Mr. Waters's request in this regard, as this island will very likely be of value to the government as a camp or headquarters during the construction of the proposed Richardson Rock light station, in case Congress should authorize its construction. An estimate for a light and fog signal station on Richardson Rock was submitted by this department in its estimates for the fiscal year 1912. If a light station should be established on Richardson Rock, it is not contemplated that one shall also be provided on San Miguel Island."

It is reported that the sheep have grazed the island so closely that the sand is drifting badly and there is a possibility that the government may take steps to plant grass and trees to prevent further shifting of the sand.

MR. TAFT'S APPOINTMENTS.

MANY SECRETARIES NAMED.

[ASSOCIATED PRESS NIGHT REPORT.]

WASHINGTON, Feb. 28.—President Taft nominated William H. Lewis of Boston, today to be Assistant Attorney-General of the United States. He also sent to the Senate the following nominations:

Second secretaries of embassies: Alexander Benson of Pennsylvania, at St. Petersburg; M. Marshall Langhorne of Virginia, Vienna; Alexander R. Megruder of Maryland, at Rome; Arthur Orr, of Illinois, at Rio de Janeiro; Jordan H. Stabler, of Maryland, at Berlin; Sheldon Whitehouse, of New York, at Paris. Secretaries of legation: William W. Andrews of Ohio, at Panama; James G. Bailey of Kentucky, at Bernen Switzerland; Edward Bett, of New York, at Teheran, Persia; Rutherford Bingham, of District of Columbia, at Quito, Ecuador; Jefferson Caffery, of Louisiana, at Caracas, Venezuela; Charles Campbell, Jr., of Virginia, at Guatemala; Gustave Scholls, of Minnesota, at Madrid; A. Campbell Turner, of Missouri, at Paraguay and Uruguay.

CLUB HOLDS JOY FEST.

University Society at Washington Dinner Presents "Hero Medals" to Mr. Taft and Others.

[ASSOCIATED PRESS DAY REPORT.]

WASHINGTON, Feb. 28.—In a spirit of merriment that banished all serious discussions, members of the University Club last night, at their annual dinner, listened to speeches by President Taft, Representative-elect Martin W. Littleton and Ambassador Bryce, and then presented to each a "hero medal" commemorating some achievement.

Mr. Littleton was tendered a medal "for overcoming the dragon of Oyster Bay," while President Taft was honored with a medal because, by the possession of Pauline Wayne, the Taft cow, he caused the milk of human kindness to flow from the White House."

President Taft referred to the plight of the Senators who were to have been guests. He said he was delighted with "the news that the Senate really was doing business."

The fact that the Senators had been locked in, called for the approval of everybody, he declared.

FOISTS NEW PRINCIPAL.

COMMISSION RULES OR RATES.

[ASSOCIATED PRESS DAY REPORT.]

WASHINGTON, Feb. 28.—A notable principle was laid down today by the Interstate Commerce Commission in a decision of the case of the Iowa Railroad Commission against the Illinois Central Railroad, and other carriers. In brief, the commission holds: The net revenues of a carrier have often an undoubted important bearing on the question of the reasonableness of its rates, but the fact that they are greater than the returns on ordinary business enterprises is not sufficient in itself to justify a finding that the rates are excessive. The value of the service and other factors that enter into the construction of rates must also be taken into consideration. In this case the complainant urged that a fare of 20 cents charged by the defendant lines for the transportation of passengers over the bridge of the Dunleith and Dubuque Bridge Company, between Dunleith and East Dubuque, in Illinois, and Dubuque, Iowa, were excessive and discriminatory. The commission holds the rate is not excessive "when viewed from the standpoint of all the carriers participating in the traffic."

MR. TAFT CHOOSES HAMMOND.

AMBASSADOR AT CORONATION.

[ASSOCIATED PRESS NIGHT REPORT.]

WASHINGTON, Feb. 28.—John Hays Hammond has been selected to represent President Taft as special Ambassador at the coronation of King George V. Mr. Hammond, who is a native of San Francisco, was a member of the famous party led by Dr. Jameson which invaded the Transvaal before the outbreak of the Boer war. He was arrested and sentenced to death, but was afterward pardoned by President Kruger.

COMPLETE LOAN PLAN.

Liberian Representative Sails for London After Arranging for Finances to Rehabilitate Negro Republic.

[ASSOCIATED PRESS NIGHT REPORT.]

LONDON, Feb. 28.—H. D. Falkner will sail for New York on the steamer Adriatic from Southhampton tomorrow, having completed on this side all preliminaries for the Liberian loan, which is the first step in the American plan for the rehabilitation of Liberia.

Under a law recently adopted by that republic, the American receiver-general of customs will have complete authority, the government placing at his disposal the land and sea customs and a patrol service for the enforcement of his regulations.

The law also provides for the formation of an adequate military force to maintain peace and the President of the United States is invited to nominate officers and organize it.

Mr. Falkner was chairman of the American Commission to Liberia and later was appointed the financial agent of that country.

Market.

CROPS FAIL; GERMANY LOOKS TO CALIFORNIA TO SUPPLY MORE WINE.

[BY DIRECT WIRE TO THE TIMES.]

WASHINGTON, Feb. 28.—[Exclusive Dispatch.] Importers in Hamburg, Germany, are anxiously seeking good wines to supply their trade owing to failure in the wine crop in Southern Europe last year and the extraordinary advance in prices consequent on that failure.

SPECIAL BULLETIN ISSUED.

Consul General Robert P. Skinner has notified the State Department of this situation and he suggests that the California wine producers may find here and opening for their wares.

The Bureau of Manufacturers has accordingly issued a special bulletin advising California wine men of the situation. Inquiry is made for red wines to be used in place of the very dear red table wines of Bordeaux, Pfalz and Lorraine, also to substitute for the lighter wines for mixing with other red wines in order to produce a satisfactory wine for table and cooking purposes.

White wines are wanted as substitutes for Mosel and Rhine wines of good quality and other grades of wine within thirty days of the receipt of the merchandise, subject to examination as required by the German pure food law and also to Hamburg gauging. prices should not exceed $5.95 per hectoliter for medium and $8.35 per hectoliter for better qualities of wine. The rate via Tehauntepec is $13.46 per English ton of 2240 pounds and the time in transit is six weeks via the Kosmos line the rate is $8.51 per each forty cubic feet and the time in transit from San Francisco is three and one-half to four months.

Names of reliable dealers are on file at the Bureau of Manufacturers, Washington, D. C. California wine men looking to this market should act quickly.

...TH OF NEWS FROM THE MIDDLE WEST.

[BY DIRECT WIRE TO THE TIMES.]

...ICAGO, Feb. 28.—[Exclusive Dispatch.] Sunshine and cold weather ...greeted the voters today, the sun ...ing it an almost ideal day for a ...te, which proved to be a record ...er for a primary. Today's maxi... temperature was 28 and the mini... 20 deg. Middle West temperatures, dash indicating below zero:

	Max.	Min.
...va	26	6
...arck	28	—6
...	34	26
...enne	30	8
...cinnati	34	26
...eland	36	20
...ordia	36	20
...esport	28	20
...roller	26	8
...r Besfoines	30	18
...ncit	28	20
...s Lake	20	—8
...	22	14
...A ...que	26	16
...he Fdi	28	—2
...y Incaba	28	0
...ounci Rapids	26	18
...ocalls Bay	26	6
...f ...va	14	—4
...Fon...	30	4
...napolis	32	24
...as City	26	20
...ory, ...ette	32	6
...Alto, ...his	42	36
...onesukes	26	14
...ss tia	30	18
...id ...ouis	30	24
...Mo... ...aul	32	6
...State ... St. Marie	24	8
...the co ...field, Ill.	30	24
...y ...field, Mo.	28	26
...ustarita	20	20

...ED WOMAN'S LONG TRAMP.

...Y DIRECT WIRE TO THE TIMES.]

...JOSEPH, Feb. 28.—[Exclusive ...tch.] After walking from Albert ...Minn., to St. Joseph, Mrs. Eliza... Chilton, an aged women, was given ...portation today by the police to ...o Geestination, Kansas City. Mrs. Chilton walked twenty-five miles from Ronnet... to St. Joseph, and appeared to the police for aid, as she was in a pitiable condition as the result of ...ong tramp. Mrs. Chilton told the police that she was sent from Kansas ...u to work in a restaurant. After ...ing four days she was discharged ...she had been on the road back ...October 1, tramping and working ...ay.

LOUIS GIRL SUES POLICE.

...DIRECT WIRE TO THE TIMES.]

...LOUIS, Feb. 28.—[Exclusive Dis...] Miss Hildegarde Hallen, formerly stenographer for Marion Dwight ...er, former Little Rock and Memphis hotel clerk, and Millionaire A. H. ...land's son-in-law, filed suit in the ...it Court here today, asking for ...0 actual and punitive damages ...Wetsel Chief of Detectives James H. ...A. C. Stewart, counsel for the ...Louis Union Trust Company, and ...r president of the Board of Police ...ommissioners, John S. Leahy, and ...St. Louis Union Trust Company. ...Hallen, who is a beauty, was arrested in her home on Julian avenue at ...ight by Chief Smith and an information charging her with acknowledgment of second deed of trust alleged to have been forged by Fortner was issued. She subsequently was acquited. Fortner was convicted and is now serving a sentence of two years in the penitentiary.

..."L DOG" IS WILL PROVISION.

...DIRECT WIRE TO THE TIMES.]

...LOUIS, Feb. 28.—[Exclusive Dis...] In a will filed in the St. Louis ...te Court today, Violet Bloss ...r directed that "When I am ...Chandler's constant companion. On Saturday, the day before Mrs. Chandler's death, she called for the dog several times. In the afternoon, Miss Becker, a cousin, took Tige to the Mullanphy Hospital to the room of the sick woman. "Tige, Tige," she exclaimed and the dog tried to jump upon the bed. Mrs. Chandler seemed much pleased. The dog was permitted to stay in the room all afternoon and then taken back home.

SOCIETY ENGAGEMENT.

[BY DIRECT WIRE TO THE TIMES.]

ST. LOUIS, Feb. 28.—[Exclusive Dispatch.] Friends of Miss Pearl Hyman No. 5064 Cabanne ave., and Robert E. Nolker, son of the late William H. Nolker, millionaire St. Louis brewer, learned today of their engagement. The date for the wedding has not been set. Miss Hyman is an accomplished musician and elocutionist and has appeared in morning choral club concerts. When Mary Garden was here in "Salome" Miss Hyman and Nolker entertained her and Miss Garden is said to have praised Miss Hyman's voice. Nolker and Miss Hyman are planning a trip abroad.

STRICKEN IN WEDDING GOWN.

[BY DIRECT WIRE TO THE TIMES.]

KENTLAND (Ind.) Feb. 28.—[Exclusive Dispatch.] Miss Grace Grant, who lived a few miles from this city was stricken by a sudden attack of paralysis this morning while in the act of putting on her wedding gown. She was stricken at 11 o'clock, two hours before the time set for her marriage to Allie Francis. The wedding dinner had been prepared and as she was dressing she suddenly sank to the floor in a helpless condition. The excitement of approaching marriage is believed to be the cause. The bride-to-be is a prominent society girl in Bloomington and Terre Haute circles.

WOMEN RAID SALOONS.

[BY DIRECT WIRE TO THE TIMES.]

SHELBY (Ind.) Feb. 28.—[Exclusive Dispatch.] Mrs. E. M. Whalen, wife of a physician of this place this evening emulated Carrie Nation by smashing windows, show cases and everything breakable in John Peters's saloon when she found her husband there. Although Cedar Creek township, in which Shelby is located, went dry recently, it still has saloon troubles. Mrs. Edward Moore tried to get her husband out of James Doty's saloon and was hit over the head with a beer bottle, sustaining injuries that may cause her death. As a result of all these troubles there is to be a grand jury investigation.

BIG FIRE IN KOKOMO.

[ASSOCIATED PRESS NIGHT REPORT.]

KOKOMO (Ind.) Feb. 28.—Fire caused by an explosion of gasoline in the engine room, destroyed the factory of the Haynes Automobile Company, late today. Loss, $700,000. It is believed two workmen lost their lives in the flames. Insurance, $300,000.

ALASKA FRAUDS IN DETROIT.

[ASSOCIATED PRESS NIGHT REPORT.]

DETROIT, Feb. 28.—Alleged land frauds in Alaska, it is said, will be taken up tomorrow by the Federal grand jury which is now in session here. It is expected the investigation will bring out many facts connected with the acquisition of Alaska lands by the Michigan-Alaska Development Company. About 175 claims of 160 acres each, are said to be involved in the investigation. Among the many witnesses to be heard are a number

Resorts.

Steamships.

Wireless and Submarine Signals.

North German Lloyd

To London, Paris, Bremen.
Express Sailings Tuesdays, 10 A.M.
Prinz F. Wm. Mar 7
Kaiserin Wm. Mar. 14
Prinz Wm. Apr 11
Kaiser Wm. II Apr. 18

Bremen Direct Twin-Screw Sailings.
Thurs 10 A.M.
Rhein, ..Mar 16
Zeiten, ..Mar 23
*G. Wn. Mar. 30
Roon ....Apr. 6
*Calling at London and Paris.

BALTIMORE-BREMEN DIRECT.
One Cabin S. S. Sailing Every Wednesday.

To Gibraltar, Algiers, Naples, and Genoa.
Sailings Sat's, 11 A.M.
*P. Irene ....Mar 4
K. Albert ....Mar 18
*Luise .....Mar 25
Berlin (new) ..Apr. 1
*Omits Gibraltar.

Independent Around-the-World Tours Travelers' checks good all over the world.

Robert Capelle, 25c Powell St., San Francisco, Cal.; or Hugh B. Rice Co., 609 So. Spring St., Lehman's S. S. Agency, 530 S. Spring St.; H. O. Wilson, 557 So. Spring St.; German-American Savings Bank Steamship Dept., Spring and Fourth Sts.

OELRICHS & CO., General Agents, 5 Broadway, New York.

Hamburg American

All Modern Safety Devices (Wireless, etc.)

London-Paris-Hamburg

*Pres. Grant ..... March 11, 3 p. m.
†Kaiserin Aug. Vic. .....March 16
‡‡Pennsylvania .....March 23
*Pres. Lincoln .....March 31
†Ritz-Carlton al la Carte Restaurant.
*Calls at Plymouth and Cherbourg.
‡Hamburg direct. ‡‡Second Cabin only.

GIBRALTAR, ALGIERS, NAPLES, GENOA.
By new 17,000 ton steamers, equipped with all modern safety appliances, Electric Baths, Gymnasium, Elevator, etc.

*S. S. CINCINNATI .....March 28, 10 A. M.
S. S. HAMBURG .....April 11

Hamburg-American Line, 160 Powell St., San Francisco, Cal., or German American Savings Bank, Spring and 4th sts. Hugh B. Rice Co., 609 S. Spring st., Los Angeles, Cal.

Twenty Tours to **EUROPE**

Moderate Cost. Best Management.
Mediterranean North Cape
Coronation Many Others
BOOKLETS READY.
THE PILGRIM TOURS, Boston, Mass.
RAYMOND & WHITCOMB CO., Agts.
New York, Philadelphia, Boston, Los Angeles, San Francisco, Pittsburgh.

NEW ZEALAND and AUSALIATR

(Union Line of N. Z.)
VIA TAHITI AND WELLINGTON
Direct through steamers sailing from San Francisco Mar. 8 and Apr. 5, and every 28 days. Wellington and back, 1st class, $264. Other rates also low. The line to Isles of the South Seas. For reservations see Coupon Railroad Agents or A. M. Culver, Agt., 334 S. Spring St., Los Angeles, or address Oceanic S. S. Co., San Francisco.

City Restaurants.

Naumann & Schill Inc.
IMPORTED AND DOMESTIC
GERMAN DELICATESSEN
306 SO. SPRING. 224 WEST 5TH.

Individual ICE CREAM MOULDS
Christopher Caterer
Order--551 S. Broadway

Little Old New York

never offered you a cozier corner, more alluring music and finer cuisine than the enchanting grill

Cafe Bristol
Spring & Fourth Streets

DINE WEEK DAYS AT THE
PEK-IN CAFE
419 SO. MAIN ST., NEAR FARMERS' & MERCHANTS' BANK.
Only Chinese Restaurant where American and Chinese dishes are properly prepared. Strictly first-class. LIQUORS. MUSIC. GEO. LEM, Mgr.

Resorts.

Honolulu Hotels.

HAWAIIAN HOTELS

Alexander Young Hotel in center of city of Honolulu. 300 rooms with private bath. Beautifully furnished; dining-rooms and cafe, roof garden, garage, etc. European plan.

Moana Hotel on the famous Waikiki Beach. Large four-story main building, with cottage annexes; tennis courts, sea bathing, surf and canoe riding, garage, etc. American plan.

Hawaiian Hotel near center of city; tropical surroundings. Rooms only with or without bath. [illegible]

THE TIMES FREE INFORMATION BUREAU

531-33 South Spring Street

ADVERTISING COPY AND SUBSCRIPTIONS RECEIVED.

THE TIMES FREE INFORMATION AND RESORT BUREAU is for the accommodation and benefit of persons seeking interesting routes of travel, desirable hotels and recreation and recuperation at the seashore or in the mountains.

Particulars are furnished by competent attendants and by correspondence to general public regarding rates and attractions of railroad and steamship lines, hotels pleasure and health resorts. Photographs, descriptive circulars and transportation literature are kept on hand for inspection and distribution. Times readers can obtain here in a few minutes without the delay incident to writing for it, all the information necessary for a safe and enjoyable journey or vacation. This service is absolutely free.

Resorts.

SANTA CATALINA ISLAND

HAS THE MOST EQUABLE Climate IN THE WORLD

THE ANNUAL RANGE OF TEMPERATURE IS ONLY THIRTEEN DEGREES.
Call, Phone or Write for our Interesting Booklets.
BANNING CO., Agents, 104 PACIFIC ELECTRIC BLDG. Main 4492; F6576.

The Hotel Hollywood
Phones: Home Sunset Hollywood
Situated midway between Los Angeles and the Ocean. Paved boulevard to city. boulevard just completed to beach. Cars pass hotel every seven minutes to city.

VISIT THE NEW MAMMOTH STEEL AND CONCRETE FIREPROOF
U. S. GRANT HOTEL
At SAN DIEGO, Cal.
and enjoy the southland's most ideal climate. 500 rooms, 350 with bath. European. The "BIVOUAC GRILL" will appeal to you. Phone or write for reservations or call at our Angeles representative, Mr. Harry D. Diffin, 206 Mercantile Place. Phones F4562. Sunset Bdwy. 1643. James H. Holmes, Managing Director U. S. GRANT H...

YeAlpine Tavern
Situated on Mt. Lowe. A mile above the sea. American plan. $3.00 per day. Cottages in hotel or cottages. No consumptives or invalids taken. Telephone Pasadena Dept., Pacific Electric Ry., or Times Free Information Bureau for further information.

CANTON CAFE
New and up-to-date Chinese restaurant. Chop Suey. Oriental dishes, also European dishes at short order. Wines and liquors. 427 South Main st. Tel. Home Broadway 5077.

Bimini Hot Springs Hotel, Los Angeles
The most curative treatment known for rheumatism; delightfully situated; mineral water; telephones in every room. No noise; no dust and no tips. Swimming pool. Street car to door. DR. G. W. TAFT, Lessee.

HOTEL CASA LOMA
Jas. S. Aurand REDLANDS Open all the year

Hotel Maryland & the Maryland Bungalows
ALWAYS O...
D. M. LINN
Mg'r., Pass...

EL SAN LUIS REY HOTEL
ON THE BLUFF BY THE SEA.
Oceanside, near the famous Mission, Ramona's Home. The Best Beach and Fishing. Reasonable Rates.

AUTOMOBILING PERFECT—TRY THE NEW BOULEVARD DIRECT TO
HOTEL VIRGINIA, Long Beach
and dine at this famous Hostelry. Every outdoor amusement, rates moderate. For reservations at our expense. CARL STANLEY, Manager.

Hotel Green Pasadena's L... Hotel
DAVID B. PLUMER, M...

MT. WILSON HOTEL
$2.00 a day—$17.50 week. American plan. Los Angeles office, 206 Mercantile. Phones F4563; Broadway 1643. F. B. ROSS, Manager.

Long Beach Sanitarium
CALIFORNIA'S BEST SANITARIUM.
Ideal Home for tourists. Very reasonable rates. W. Ray Simpson, Mgr., Long Beach.

HOTEL MARENGO, PASADENA Quiet, comfortable, convenient to depots, churches and parks. European $1.00 and up. American, $2.00 and up. Special

Superb Routes of Travel.

$8.35 First Class — *SAN FRANCISCO* On Strs. BEAR and BEAVER
S. S. ROSE CITY, $7.25 FIRST CLASS.
STEAMER LEAVES SAN PEDRO 12 O'CLOCK NOON.
March 5 - 10 - 15 - 20 - 25
San Francisco, Astoria and Portland Without Change

Breakfast a la carte LUNCHEON, 50c. DINNER, 75c.

TICKET OFFICE.
San Francisco and Portland S. S. Co.
520 S. Spring St., L. A.
Tel. Main 803—10384.

BERTHS, $6 AND $... NO HIGHER

HARVARD & YALE For San Francisco
SUNDAYS, TUESDAYS, WEDNESDAYS, FRIDAYS.
SALT LAKE DEPOT 3 P. M.
Connecting with ALASKA-PACIFIC S. S. CO. for Seattle, Tacoma.
PACIFIC NAVIGATION CO.
Phones: Broadway 2585, F2067. Ticket Office 421 S. ...

PACIFIC MAIL S. S. CO.--For Honolulu, China, Manila, India and Around the World
Steamers Manchuria, Mongolia, Korea, Siberia, China, Tenyo Maru and ... now in service, being largest vessels sailing from the United States for ... via Honolulu.
Sailings From San Francisco
January 25th, February 8th, 18th, 21st, 28th; March 8th, 15th, 21st, 29th; ... 12th, 18th, 28th, 1911.
Sailings from Eastern Ports for all Transatlantic Steamship Lines at frequent ... For literature, apply to T. A. Graham, Agent, 600 South Spring Street. ...

EUROPE, Honolulu, Japan, China, Australia
$508.50—FIRST-CLASS AROUND THE WORLD TOURS. We are ... Pacific Mail, German Lloyd, Hamburg, White Star and other Steamship Lines. Steamship Department German American Savings Bank ...

$8.00 FIRST CLASS **San Francisco** $5.00 SECOND CLASS
Berth and meals included. PORTLAND, $18.00-$10.00; SEATTLE, $22.00-$15.00. Unsurpassed accommodations. Sailing Tuesday, Thursday and Saturday. Main 9237. F2223. WEST COAST STEAMSHIP LINE, 528 S. Spring St.

NO EXTRA CHARGE FOR BERTH AND MEALS
FOR SAN FRANCISCO, SEATTLE, TACOMA, VICTORIA, VANCOUVER, Eureka, Spokane, Prince Rupert, Skagway, Honolulu, Sacramento, Napa, Vallejo, Stockton.
THROUGH TICKETS EAST by sea-and-rail at same fares as all-rail, except berth and meals on Pacific Ocean are included without extra charge, via SAN FRANCISCO, or VICTORIA or SEATTLE, and direct routes to Chicago, New York, Denver, Salt Lake City and all other destinations.
Steamers NORTHBOUND SAILING GOVERNOR or ... every THURSDAY; SANTA ROSA every ... SOUTHBOUND for ... Daylight Ocean ... San Pedro 10:30 a.m. ... NESDAY and SA...
LARGEST STEAM... SERVICE.
PHONES Home ... Sunset ...
TICKET OFFICE 646 SOUTH SPRING ...
SPECIAL REDUCTIONS FOR ROUND TRIPS.

Los Angeles Hotels.

Hotel Alhambra 316 North ... Tel. Main ...
Absolutely Fireproof

TIMES
RMATION BUREAU
South Spring Street
PT AND SUBSCRIPTIONS RECEIVED.
ON AND RESORT BUREAU is for the accommoda
ressing routes of travel, desirable hotels and r
seashore or in the mountains.
competent attendants and by correspondence to
attractions of railroad and steamship lines, hotels
graphs, descriptive circulars and transportation lite
on and distribution. Times readers can obtain here
confident to writing for it, all the information necessa
vacation. This service is absolutely free.

Resorts.

HAS THE
MOST EQUABLE
Climate
IN THE WORL
ANGE OF TEMPERATURE IS ONLY
TEEN DEGREES.
Write for our Interesting Booklets.
Agents, 334 PACIFIC ELECTRIC BLDG.
Main 4492; F4576.

The Hotel
Hollywo
Phones Home
Sunset Hollywo
ico and the Ocean. Paved boulevard to city.
Cars pass hotel every seven minutes to city or

TH STEEL AND CONCRETE FIREPROOF
RANT HOTEL
N DIEGO, Cal.
climate. 500 rooms, 250 with bath. European
to you. Phone or wire for reservations
Harry D. Dillin, 204 Mercantile Place. Phones
M. Holmes, Managing Director U. S. GRANT HO

Tavern
the sea. American plan, $3.00 per day.
sumptives or invalids taken. Telephone
Free Information Bureau for further inform

CANTON CAFE
up-to-date Chinese restaurant. Chop Suey
dishes, also European dishes at short orders.
Rooms. 527 South Main st. Tel. Home
5077.

rings The most curative treatment know
rheumatism; delightfully situated
eles mineral water; telephone in every
No noise; no dust and no tips.
ming pool. Street car to door.
DR. G. W. TAPE, Lessee.

CASA LOMA
EDLANDS Open all the
d & the ALWAYS O
galows D. M. LINNA
Mg'r., Pasad

UIS REY HOTEL
BLUFF BY THE SEA.
Ramona's Home. The Best Beach and Fis
Y THE NEW BOULEVARD DIRECT TO T
RGINIA, Long Beach
Every outdoor amusement, rates moderate
ARL STANLEY, Manager.

een Pasadena's Lead
Hotel
DAVID B PLUMER, Mana

LSON HOTEL
Los Angeles office, 293 Mercantile
ROSS, Manager.

ch Sanitarium
A'S BEST SANITARIUM.
ble rates. W. Ray Simpson, Mgr., Long Bea

ASADENA Quiet, comfortable, homelik
venient to depots, street
and up. American, $1.00 and up. Special

Routes of Travel.

AN FRANCISCO
Strs. BEAR and BEAVER
S. ROSE CITY, $7.25 FIRST CLASS.
N PEDRO 12 O'CLOCK NOON.
10 - 15 - 20 - 25
and Portland Without Chang
KET OFFICE.
cisco and Portland
S. S. Co.
Spring St., T. A.
Main 805—10386.
BERTHS,
$5c AND $1.00
NO HIGHER.

& YALE 18 Hour
ancisco
S, WEDNESDAYS, FRIDAYS.
KE DEPOT 1 P. M.
CIFIC S. S. CO. for Seattle, Tacoma.
AVIGATION CO.
Ticket Office 601 S.

CO.--For Honolulu, J
dia and Around the Wor
orea, Siberia, China, Tenyo Maru and Ch
cels sailing from the United States for th
om San Francisco
st, 28th; March 8th, 15th, 21st, 29th; A
ansatlantic Steamship Lines at frequent
Agent, 600 South Spring Street. Corner

Japan, China, Australia
D THE WORLD TOURS. We are agents
amburg, White Star and other Steamship
erican Savings Bank Spring
Los

ncisco $5.00 SECOND CLASS
$16.00-$34.00; SEATTLE, $22.00-$15.00.
uesday, Thursday and Saturday.
AMSHIP LINE, 526 ½ Spring St.

FOR BERTH AND MEALS
NORTHBOUND SAILINGS:
Steamers GOVERNOR or PRESI
every THURSDAY; steamer
TA ROSA every SUNDAY.
SOUTHBOUND for SAN
Daylight Ocean Excursion
San Pedro 10:30 a.m. every
NESDAY and SATURDAY
LARGEST STEAMERS
SERVICE.
PHONES Home A3228
Sunset Main
TICKET OFFICE:
640 SOUTH SPRING STREET
FOR ROUND TRIPS.

cles Hotels.
bra 316 North Broad
Tel. Main 7
ly Fireproof

Sixty-first Congress.

ORIMER VOTE SET FOR TODAY.

ate Reaches Agreement After Long Struggle.

rmanent Tariff Board Bill Will Come Next.

uation Improved But Extra Session Probable.

SOCIATED PRESS NIGHT REPORT.]
ASHINGTON, Feb. 28.—The agree- t of the Senate, reached shortly r 6 o'clock tonight, to vote at 1:30 ck p.m. tomorrow on the resolu- to unseat Senator Lorimer of Il- s and to make "unfinished busi- " of the bill to create a permanent ff board, materially improved the lative situation.

is improvement does not by any ns wipe out the probability of an x session of Congress, but it gave y of hope which was seized upon rly by the advocates of Canadian procity.

e storm clouds which hung men- gly through an all-night session night lifted materially late today when the adjournment was taken ly after 6 o'clock p.m., until 11 ck tomorrow, there was a prom- of a further clearing of the legis- e skies. After a day of constant ch for a basis of agreement the Lorimer Senators, most of them ed to the tariff board, and the ariff board Senators, most of opposed to Lorimer, "got to- r" in a modus vivendi which ed the situation and obviated the nding danger of another night on. So there will be a vote to- ow afternoon on Senator Lori- case and there is little reason ubt that it will sustain Lorimer.

TARIFF BOARD BILL.

tariff board bill is at least in a rially improved position. The of 53 to 21, by which it was made unfinished business, would indi- that, should it come to a vote, ill would be passed by a substan- majority. Some go so far as to it will receive the entire Repub- vote of the Senate. Senator Hale notice he would attempt to put appropriation bills through the e tomorrow afternoon and even- These are the agricultural, the fice, the diplomatic and consular, fortifications and the military my supply measures.

a part of the arrangement clear- up the situation, it virtually was ed that the proposed increased on postage on the large maga- would be dropped from the post- bill, ending the possibility of a ter on that measure. It also was ome other seriously controverted n appropriation bills likely to delay would be eliminated.

enator Hale's programme is car- out tomorrow, and there is every n to believe it will be, the Senate e left with only the sundry civil, aval and the general deficiency priation bills to dispose of. Mr. warned the Senators that unless acted upon the appropriation ures, there would be a strong e that many of the most im- t of these would eventually come rs session from the Democratic .

EXTRA SESSION IN SIGHT.

Senator was so sanguine over the ved legislative situation as to ct that the probability of an ex- sion had lessened materially. If the appropriation bills should be d into law, the only extra session that would remain to be dis- of, is Canadian reciprocity.

situation with regard to this ment cannot be said to have ed, unless it profits by the clear- away of other matters, leaving rocity to stand on its own merits. ugh made the unfinished busi- of the Senate by a defective vote, ermanent tariff board bill cannot d to be "off the rocks."

Democratic vote was almost against the advancement of the ure, and Senator Money of Mis- pi, while pleading with Senators dust their differences and avoid ra session, declared he was pre- to wage a long fight against the board.

re appears to be somewhat more disposition, however, to bring rocity to a vote. Senator Young wa pleaded with Senators to face easure squarely, "and to vote against it."

advocates of reciprocity have held that, if reciprocity could be got out into the open with no other measures pending behind which Senators might mask their opposition to the agreement, a vote could easily be reached.

MAY YET REACH VOTE.

"Stranger things have happened than a vote on that measure before adjournment," said one influential Senator tonight. This Senator was a leading factor in bringing about the agreement on the Lorimer and tariff board matters and he is perhaps more conversant with the temper of the Senators than any other man in the Senate. He is strongly opposed to the reciprocity agreement.

Senator Hale is opposed both to reciprocity and the tariff board and he has shown no disposition to yield, especially on the reciprocity agreement.

The end of the Senate tangle over the Lorimer matter and the permanent tariff board bill came late today after a series of conferences between the warring factions which began when the recess of the all-night session had been ordered this morning.

When the informal conference agreement was brought to the floor, however, it seemed threatened with defeat. For nearly an hour the agreement to vote on the Lorimer case at 1:30 o'clock tomorrow afternoon hung in the balance.

The principal thing most of the Senators seemed to want was to avoid a session tonight.

Most of the Senators are comparatively elderly men.

There were various propositions for a brief night session, and repeated threats of objection, until finally the agreement, as already indicated, was reached, and the Senate adjourned.

MESSAGE FROM PRESIDENT.

A message from President Taft, in response to a resolution by Senator Cummins asking for information regarding the reciprocity agreement, was left on the clerk's desk unread. It will be laid before the Senate.

The agreement for a vote on the Lorimer case was the result of negotiations which consumed almost all the time of several Senators for more than seventy-four hours.

The plan which ultimately succeeded was conceived last night by Senator Smoot of Utah, and enlarged by suggestions from Senators Cummins and La Follette.

As the Constitution fixes the hour of adjournment, nothing can extend the present Congress beyond noon, Saturday, and even though night sessions are resorted to, it is not expected that more than twelve hours a day will be given to legislation with the exception of Friday, when an all-night session probably will be held.

WANT STATUE OF TWAIN.

Nevada Citizens Interested in Plan to Secure Eastern Subscriptions to Memorialize Late Author.

[BY DIRECT WIRE TO THE TIMES.]

RENO (Nev.) Feb. 28.—[Exclusive Dispatch.] Nevada may yet secure the statue of her famous pioneer, "Mark Twain," despite the refusal some time ago of the Board of Capitol Commissioners to receive the gift of $25,000 offered by the late Henry Rogers to be used for the construction of the statue.

Sam Davis, State publicity agent, and Miss Jeanne Wier, secretary of the Nevada Historical Society, are at the head of the movement to secure the statue for Nevada, and Homer Davenport of New York City, is co-operating with them.

Davenport is endeavoring to interest capitalists of the East, who were friends of "Mark Twain" when the latter lived in Nevada, and secure subscriptions from them for the project.

Many wealthy people of Nevada have already contributed to the fund, and with the aid promised Davenport in the East, it now seems assured that a statue of the famous man of letters, who began his career at Virginia City, as a "cub reporter" on the Virginia City Enterprise, will be possessed by Nevada.

MANY DROWN IN SEA.

Fishing Disaster in Bay of Finland Reviewed by Official Report—Number of Persons Missing.

[ASSOCIATED PRESS DAY REPORT.]

ST. PETERSBURG, Feb. 28.—According to the official report of the fishing disaster in the Bay of Finland, 500 persons were engaged several miles off the shore of Lavensari Island when, on February 23, the ice beneath them broke from the shore and drifted away, carrying the fishermen with their families, horses and outfits, far to sea.

Ice breakers were sent in pursuit. A three days' search proved futile. In the meanwhile the floe broke into several parts, each bearing forty or fifty persons. In the break-up, many fell into the water and perished. Two parties, totaling 120 persons, were subsequently driven ashore.

No news of the remainder has been received.

Committee Reports.

PROPER PROPOSAL MADE TO GORE; M'MURRAY INNOCENT.

[ASSOCIATED PRESS NIGHT REPORT.]

ASHINGTON, Feb. 28.—The special committee of the House, appointed last summer to investi- Senator Gore's charges of at- ted bribery in connection with J. cMurray's Indian attorney con- in Oklahoma, made its final re- to the House tonight. The ma- of the committee finds that Jake mon actually did, about May 6, make an improper proposal to r Gore respecting the McMur- ontracts and that about June 16, he approached Representative F. Creager with an improper al on the same subject.

committee finds no evidence, ever, to show that Hamon was g by authority of, or with the t or knowledge of McMurray."

committee exonerates McMurray y connection with an attempt properly to influence members of House or Senate. It does find, ever, that he used "more than un influence" to secure the support of Green McCurtain and his son, McCurtain, in getting these con- s, by transferring a contingent st of $35,000 in the contracts to McCurtain.

committee finds that no member e House or Senate had any inter- whatever in the McMurray con- .

intimation that Representative S. McGuire of Oklahoma had such est is found to be without fact, to have arisen from the friendly ons existing between McGuire McMurray.

connection of former Senator I. Long of Kansas and former John M. Thurston of Nebras- McMurray contracts, n entirely proper, being in a legal way after they had left the Senate.

"With reference to the findings in relation to the employment of former Senator Thurston and former Senator Long," says the report, "the committee is of the opinion that while they were lawfully employed to represent Mr. McMurray in the matter of his contracts, McMurray undoubtedly was actuated in engaging their services by the fact that they had served in the Senate and therefore occupied an advantageous position in the matter of assisting him to secure the approval of his contracts, or procuring such legislation as might be necessary to insure their approval."

The committee also finds that a lobby existed in Washington during the last session in the interest of the McMurray contracts, but does not find any evidence that it resulted in corrupt practices, or that improper overtures were made to members of Congress, except in the case of Jake L. Hamon, who is found to have acted without McMurray's knowledge or approval.

The majority report of the committee is signed by its chairman, Charles H. Burke, of South Dakota, and by Representative Clarence B. Miller of Minnesota and Representative Phillip P. Campbell of Kansas.

Representative E. W. Saunders of Virginia concurs in the findings and the report, but does not sign the entire majority report.

Representative John H. Stevens, of Texas, presented a minority report.

The committee's investigations, carried on in Oklahoma and in Washington, went into all phases of the Indian attorney question. The McMurray contracts, which it was proposed that Congress should recognize, were supposed to involve contingent fees of about $3,000,000.

The committee found that fees had been paid to attorneys amounting to nearly $4,000,000 and "some of them were exorbitant, unconscionable and in contravention of public policy, notwithstanding the fact that they had

Suffrage.

JOAN BAND GETS SCANT COURTESY.

"Get Out," Shouts Clerk; Election Riot Starts.

Militants Mobbed in Chicago Polling Place.

Friends Assist Leader and Are Roughly Handled.

[BY DIRECT WIRE TO THE TIMES.]

CHICAGO, Feb. 28.—[Exclusive Dispatch.] Militant suffragettes invaded polling places in the First Ward today and tried to cast votes for mayoral nominees.

The new band of Joans of Arc, which Lady Tennessee Claflin Cook is in Chicago to help organize, led a crusade against the downtown polling places, mingled with the political flotsam and jetsam that crowds the polls of this region, denounced the election judges for refusing to let them register their preferences, and, in fine, added the last exciting climax to an unusually exciting campaign.

WOMEN ROUGHLY HANDLED.

Riotous scenes attended their visit to the eleventh precinct of the Fourteenth Ward at No. 475 State street. Miss Nellie B. Van Slingerdand, associate of Lady Cook, accompanied by two Chicago champions of the cause, was mobbed, her hat torn from her head and her wraps disarranged, in an effort to eject her from the polling place.

She was knocked from a box which she had mounted in an effort to deliver a suffragette speech.

The companions of Miss Van Slingerdand were Mrs. Minona S. Jones and Miss Frances Shaw. They, too, were roughly handled by the men, while they did their best to protect Miss Van Slingerdand from the onslaughts of those in the polling place.

"GET OUT," YELLS CLERK.

The eleventh precinct polling place is in a clothing store at the number given. The women went directly there from Lady Cook's apartments at the Congress Hotel. As Miss Van Slingerdand entered the building she walked directly to one of the election clerks, Tony Green, and began to talk on the subject of woman suffrage.

"Get out of here," Green shouted. "We haven't time to talk with women. We're busy," and he began to push Miss Van Slingerdand toward the door.

Miss Van Slingerdand was not to be put aside. "No you don't, no you don't," she shouted. "You can't put me out of here like that."

The other women screamed, but willingly came to their companion's assistance.

Breaking away from the grasp of several men who had joined in the fray, Miss Van Slingerdand jumped to the top of a dry goods box and began to speak in excited tones.

RIOT CALL BRINGS POLICE.

"Woman suffrage," she pelled, "woman suffrage."

From out of the crowd an arm reached up and grasped her skirt. She gave a frightened cry and toppled from her improvised platform and dropped huddled in a heap on the floor. Her hat was torn from her head and her skirt was ripped on one side. Her hair was partly disbanded and streamed down the side of her face.

The two women seized their friend by the neck and tugged until they had lifted her to her feet. At this juncture a squad of police rushed into the building and restored order. They had been summoned by a riot call.

JUDGE DENIES INVESTIGATION.

Rules Against Request for Grand Jury Examination by Former Colorado Supreme Court Member.

[BY DIRECT WIRE TO THE TIMES.]

DENVER, Feb. 28.—[Exclusive Dispatch.] The demand made in the Criminal Court yesterday by District Judge Greeley W. Whitford, that a grand jury be called to investigate the charges of bribe taking made against him by Mrs. Margaret Miller before the Legislative Investigating Committee Friday, was today denied by Judge Bliss, who ruled that Judge Whitford had made the demand as a private individual and that it would be treated in that way by the court.

He stated that it is not the function of the grand jury or the Criminal Court to vindicate character and reputation, and that it would be unwise and improper to call a grand jury while the Whitford impeachment proceedings by the Legislature are under way. Judge Whitford imprisoned riotous union miners for violating an injunction and labor leaders are seeking his scalp.

EARL ENDS LONG HIKE.

Aide-de-Camp to Canadian Governor-General Walks Ties From New York to Ottawa on Wager.

[ASSOCIATED PRESS NIGHT REPORT.]

OTTAWA (Ont.) Feb. 28.—The Earl of Percy, aide-de-camp to Earl Grey, Governor-General of Canada, and for years a member of the British Parliament, walked the ties into Ottawa last night from Montreal, thus completing the last stage of a journey from New York, where he was an usher at the wedding of Lord Decies and Vivien Gould.

The long walk was the result of a wager made in Montreal. Earl Percy started from that city Saturday morning and covered the 111½ miles to Ottawa in three days, at the rate of more than thirty-seven miles a day.

PLAY CAUSES RIOTS.

Production of "Apres Mois" in Paris Occasion for Insults to Jews—Police Make Arrests.

[BY DIRECT WIRE TO THE TIMES.]

PARIS, Feb. 28.—[Exclusive Dispatch.] Anti-Semetic riots at the Comedie Francaise over M. Bernstein's play, "Apres Mois," continue nightly, and the leniency of the police seems to have added greatly to the daring of the disturbers.

Last night several thousand people gathered outside the theater, jeering at the Jews and singing insulting songs. The police closed the cafes in the neighborhood and made many arrests, but were forced to summon to their aid a squadron of cavalry.

The mob was then dispersed, though not before several persons had

OBJECT TO WAX WOMEN.

Complaints to Anti-Vice Society Cause Notices to Tradesmen That Window Forms Must Go.

[ASSOCIATED PRESS DAY REPORT.]

NEW YORK, Feb. 28.—The latest activity of Anthony Comstock, secretary of the Society for the Suppression of Vice, is against the wax figures which pose in the show windows of lingerie dealers and dry goods merchants along Broadway and Fifth avenue.

As a result of several complaints received by his society, Mr. Comstock announces that he has served notices on the offending merchants that the figures must be removed. He informed the dealers that they would be liable to be arrested and tried and, if convicted, to fine and imprisonment, if they permitted the wax women to appear any longer in public. The merchants, it is said, promptly agreed to comply with Mr. Comstock's wishes.

FOUR MISSING IN FAR NORTH.

Relief Expedition Dispatched From Dawson to Search for Police Party Which Lost Trail.

[ASSOCIATED PRESS DAY REPORT.]

DAWSON (Y. T.) Feb. 28.—A police expedition of four men, which left Ft. McPherson and Herschel Island, in the Arctic Ocean, a week before Christmas, with police advices and mail from whalers, traders and trappers, has not yet arrived here, though the journey should have been made in thirty days.

The party, which was composed of Sergt. Fitzgerald and Constables Carter, Turner and Kinney, was met by a band of Indians just after Christmas. The white men had then lost the trail along the Lower Peel. An Indian guided them for five days to the entrance to the Wind River country, which is only fourteen days from Dawson. The Indian has since arrived in Dawson.

It may be that the policemen's dogs gave out and the men returned to Ft. McPherson, or the party may have become lost again and gone into camp. A relief expedition has gone out from Dawson.

Indians report one whaler at Herschel.

Squall.

PIKERS PEACH ON POKER PLAYERS.

KANSAS UNIVERSITY FACULTY SCANDALIZED BY GAME.

Member Has Names of Thirty-five Students Alleged to Indulge in Quiet Contests at Draw—Even the Co-Eds Find Time to Ante With Pins and Things.

[BY DIRECT WIRE TO THE TIMES.]

LAWRENCE (Kan.) Feb. 28.—[Exclusive Dispatch.] The faculty of the University of Kansas is greatly scandalized by the discovery that several of the students have been spending unusual amounts of money and that the money was acquired by skill at playing poker.

An investigation was begun and Prof. Carl Becker, head of the Disciplinary Committee of the faculty, now has the names of more than thirty-five players among the students and is adding a name or two to the list every day.

Even a few of the girls, it is said, enjoyed the game with chosen girl friends behind the tightly drawn curtains of their windows. At first they played for hairpins and then for jewelry, but always the winner returned the more valuable of her acquisitions when the game was ended.

Just what action Prof. Becker plans to take is not known. He has refused to tell. It is hinted, however, that the evidence, in some cases, is deemed sufficient to warrant the expulsion of some of the "sharks." It is likely that some of them will be suspended.

The gossip is that the game started out with a penny ante, but the pots with that ante were too small to work up much excitement and the limit was raised in some games to anywhere from five cents to a dollar, according to the means of the players. It was some of the players who lost all their spending money in the big games, who told about the poker playing, it is said.

IS "DAMN" BAD, OR "HELL?"

New York Aldermen Thresh Over Bill to Prohibit Profanity on Stage. Church Folk Excited.

[ASSOCIATED PRESS NIGHT REPORT.]

NEW YORK, Feb. 28.—Prohibition of profanity and vulgarity on the stage by a city ordinance is being urged upon the New York aldermen by representatives of a hundred churches and religious societies.

As an incident of loose language in theaters, A. S. Colburn, president of the Anti-Profanity League, told the aldermen committee, at its first hearing, of a couple of profane words which occurred fifteen times in one play.

The aldermen who opposed the ordinance asked Mr. Colburn if he thought "damn" and "hell" were profane words. Colburn thought they were.

"I think not," said the alderman. "I have looked them up in my dictionary and find no warrant for such a belief."

Colburn added that he had counted "damn" 181 times and "hell" 150 times in Shakespeare's plays.

"But those were ancient times," observed the author of the proposed ordinance.

SUSTAINS SURPLUS DIVISION.

New Jersey Court Holds Slicing of $20,000,000 Insurance Fund Among Policyholders Is Regular.

[ASSOCIATED PRESS NIGHT REPORT.]

NEWARK (N. J.) Feb. 28.—Vice-Chancellor Howell filed today a decision in Chancery Court in which he upheld the proposed division of a $20,000,000 assigned to them as stockholders and labeled "contingency surplus."

MONIS ASKS TO LEAD.

President Fallieres Seeks Former Waldeck-Rousseau Cabinet Member as Premier.

[ASSOCIATED PRESS NIGHT REPORT.]

PARIS, Feb. 28.—President Fallieres asked M. Monis, formerly a vice-president of the Senate, today, to form a Cabinet to succeed the Briand ministry. M. Monis replied that he wished to consult his friends before announcing whether he would accept the responsibility. Antoine Emmanuel Ernest Monis was born in 1846, and has been prominent in public life for thirty

SURELY SETTLES UPSET STOMACHS

INDIGESTION, GAS, HEARTBURN AND DYSPEPSIA GO.

Hundreds of Readers of The Times Will Be Forever Rid of Stomach Trouble After Taking a Little Diapepsin Which Promptly Stops Food Fermentation and Regulates the Digestion Even in the Worst Out-of-Order Stomach.

Every year regularly more than a million stomach sufferers in the United States, England and Canada take Pape's Diapepsin, and realize not only immediate, but lasting relief.

This harmless preparation will digest anything you eat and overcome a sour, gassy or out-of-order stomach five minutes afterwards.

If your meals don't fit comfortably, or what you eat lies like a lump of lead in your stomach, or if you have heartburn, that is a sign of indigestion.

Get from your Pharmacist a 50-cent case of Pape's Diapepsin and take a dose just as soon as you can. There will be no sour risings, no belching of undigested food mixed with acid, no stomach gas or heartburn, fullness or heavy feeling in the stomach, Nausea, Debilitating Headaches, Dizziness or Intestinal griping. This will all go, and, besides, there will be no sour food left over in the stomach to poison your breath with nauseous odors.

Pape's Diapepsin is a certain cure for out-of-order stomachs, because it takes hold of your food and digests it just the same as if your stomach wasn't there.

Relief in five minutes from all stomach misery is waiting for you at any drug store.

These large 50-cent cases contain more than sufficient to thoroughly cure almost any case of Dyspepsia, Indigestion or any other stomach disorder.

DUCHESS TESTIFIES AT TRIAL.

Boston Woman Takes Stand Against Man Charged With Attempting to Blackmail Her.

[ASSOCIATED PRESS NIGHT REPORT.]

LONDON, Feb. 28.—The Duchess de Choiseul-Praslin, formerly Mrs. Charles Hamilton Payne of Boston, was a witness today at the hearing of Alexandre Tscherniadieff, who is accused of conspiring with "Count" D'Aulby de Gatigny to blackmail the Duchess by demanding money for withholding the publication of letters asserted to have been written to D'Aulby.

The Duchess retold the story which she related at the trial of D'Aulby at Tours, France, of how the "Count" had supplied her with alleged old masters, his subsequent claim of $200,000, and various alleged attempts of D'Aulby to abstract money from her for the return of her letters.

The witness said she had received a letter from Tscherniadieff, relating to her correspondence with D'Aulby, and that she immediately instituted proceedings against the defendant. This closes the case for the prosecution, and an adjournment was taken for two weeks.

Far Reaching.

JURY QUIZZES HIGHER-UPS.

OHIO INQUISITORS CITE PROMINENT WITNESSES.

National Baseball Commission Head and Former County Treasurer Who Were Associated With Cox in Cincinnati Deals, Called to Testify.

[ASSOCIATED PRESS NIGHT REPORT.]

CINCINNATI, Feb. 28.—Surprises were many today in the investigation of public affairs in Cincinnati being conducted by the grand jury of Hamilton county.

No indictments were returned but the prominence of the men summoned as witnesses started surmises which indicated that the inquiry is to become more far reaching than the indictment of George B. Cox would show.

Chief among those before the body today were August Hermann, chairman of the National Baseball Commission and Grand Exalted Ruler of the Elks, and Rudolph K. Hynicka, a former county treasurer.

Both of these men have been associated politically with Cox.

Hermann was before the grand jury twice, the last time immediately following Hynicka who, after having testified for half an hour, departed for New York.

Bayard Kilgour, president of the Bell Telephone Company was quizzed today. The fact that officials of the Western Union Telegraph Company and John A. Paine, former head of a concern that distributed racing and market information had been summoned, led to the belief that the grand jury was turning its attention to alleged gambling.

CHARGES WIFE WRECKED HOME.

Former Mate of Indiana Politician Sues Second Spouse, Alleging Alienation of Man's Affections.

[BY DIRECT WIRE TO THE TIMES.]

SOUTH BEND (Ind.) Feb. 28.—[Exclusive Dispatch.] For the alleged alienation of affections of Frank E. Hering, former national president of the Fraternal Order of Eagles, and Democrat politician, Mrs. Clarabel Orton Hering, his wife, has been sued for $50,000 by Mrs. Florence M. Hering, who was wife No. 1.

The complaint, filed in the St. Joseph Circuit Court today, charges that the defendant broke up the plaintiff's home and then married Mr. Hering herself. Mr. Hering was Democratic candidate for Lieutenant-Governor of Indiana several years ago, and has just retired as head of the national Order of Eagles.

The defendant was formerly the widow of William Osgood Orton, Yale's famous football player.

FIFTY-SIX IN DIRE STRAITS.

Plight of Russian Emigrants at Rotterdam Stirs Sympathy of Holland. Eight Dangerously Ill.

[BY DIRECT WIRE TO THE TIMES.]

THE HAGUE (Holland) Feb. 28.—[Exclusive Dispatch.] Holland's sympathies are deeply stirred by the plight of fifty-six Russian emigrants in Rotterdam waiting for permission to pass through Germany.

Repulsed in America, the hungry, shivering wretches have undergone almost incredible hardships in their journey from Russia. Eight are dangerously ill and have been removed to hospitals. Others are quartered on boats in the harbor at the instance of the Russian government.

A physician who visited the vessels, declares that all hygienic equipment is wanting, that the poor creatures are huddled together in damp garments, that the room they occupy is insufficient and that the lavatory accommodations are bad. Six men and two women are dangerously ill with intestinal and lung trouble and one woman is about to become a mother.

It is suggested that steamers be chartered to take the emigrants directly to a Russian harbor and that a land route be opened through Holland, Belgium, France, Switzerland and Austria. Many of the emigrants follow this route when out-bound. Only Germany puts difficulties in the way of permitting the passage of these stormbeaten derelicts.

LEAPS FAR TO DEATH.

Butte Miner Jumps Down Mine Shaft 2100 Feet Deep in Fit of Despondency.

[BY DIRECT WIRE TO THE TIMES.]

BUTTE (Mont.) Feb. 28.—[Exclusive Dispatch.] Thomas Hendrickson, a miner, aged 26, today chose a method for suicide that is unparalleled in the history of this camp. He deliberately leaped 2100 feet into the bowels of the earth to his death, a distance equal to that of a building 105 stories high. Hendrickson's body was picked up in pieces, pulpy and unrecognizable.

Hendrickson first removed his coat and hat, hanging them on a nail. He then crawled under the mine guard rail and jumped into the Parrot shaft.

Friends can attribute no motive for the deed, but it was probably a case of

—a Store for Lovers of Fine Furniture!

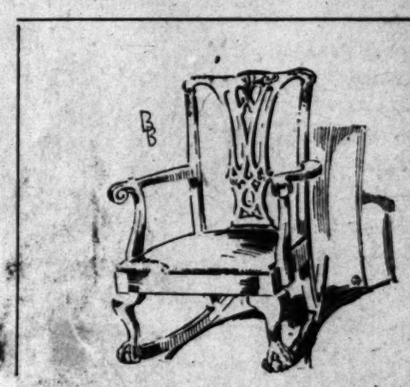

—In the illustration above is shown one of the mahogany rockers upon our floors—a meritorious copy of one of the noteworthy Chippendale designs, having all the grace and lightness of the period, yet, withal, a very substantially built rocker, for either living-room or bed-chamber;

—this particular rocker is but one of a large number in a great variety of classic styles which may be seen in our splendid representation of high-grade furniture;

—visitors are cordially welcome—always without obligation to buy. Come, if only to look.

Barker Bros
ESTABLISHED 1880
The Representative Furniture House of Western America
724, 726, 728, 730, 732 South Broadway

Emerson's APEX PEAS
Emerson's Columbine PEAS
Emerson's primrose PEAS
Emerson's CUT STRINGLESS BEANS

Peas lose out and become tough—fermenting every hour unless they are freshly gathered, shelled and cooked

EMPSON'S PEAS

are freshly gathered, rapidly shelled and rightly cooked, all within an hour—fresh, sweet and tender as any pea can ever be

GO GET A CAN OF EMPSON'S TODAY

Seaside Terrace Like Atlantic Ci
Only Seaside Terrace is on a more beautiful Ocean Front, electrically Ligh promenade 2 miles long. This promenade is to be extended north to the S Monica Canyon in a short time. Seaside Terrace in the center of this three offers the greatest investment opportunity for hotels and apartments, because promenade in a few years will be lined with hotels like Marlborough, Blenh Office on tract.

Kahn's Korrect Klothes
457 SOUTH BROADWAY

Bartlett Music Co. Opp. Hall, 35 S. B

Frick-Fleming Hardware Co.
124 South Spring Street
DOMESTIC GAS RANGE

RESOLUTION DEMANDS REPO

Colorado Legislature Will Investi Status of Stratton Bequest to tablish Home for Poor.

[BY DIRECT WIRE TO THE TIMES

DENVER, Feb. 28.—[Exclusive patch.] Nearly ten years ago Win S. Stratton, discoverer of the fam Independence mine at Cripple Cr left the bulk of his fortune for establishment of a home for the p It was to be named the Myron St ton Home, after his father, and endowment was then over $5,000,0

Not a spade full of earth has turned or a brick bought for the tion of the home. A concurrent olution has been introduced in the islature, demanding an accoun from the trustees of the home. Stratton estate is now valued at 000,000.

COUNTY AUDITOR'S DISCOVER

Horse Power, Provided for Franchise and Not Used, Will Be Utilized.

The county yesterday discovered t it is fifty horse power richer in e tricity than it supposed. Under a fr chise granted to the Kern River Co pany, which has been absorbed by Pacific Light and Power Company, 1898, it was stipulated that this am of power should be supplied charge to the county after 190

Auditor Lewis called the of the Supervisors to this They communicated with A general manager of the L pany, and he replied that ment will be complied power will probably be used

Rattled.

'M UP IN AIR," WOLFE DECLARES

'n't Know Where He's "At" in Harbor Fight.

ssociation's Attitude May Preface Switch.

n Franciscan in Dilemma Overlooks Promise.

[BY DIRECT WIRE TO THE TIMES.]

ACRAMENTO, Feb. 28.—[Exclusive patch.] Just where Senator Wolfe land in the harbor fight he does know since receiving a report of action of the Merchants' Associa- n of San Francisco, on the Hewitt l Hurd harbor bills which affect Angeles.

I am up in the air for the present," d Wolfe today after he introduced message from H. M. Robbins, Jr., sident of the association, for in- tion in the journal.

HAZARDS A GUESS.

Wolfe said he though the association uld follow the lead of the Chamber Commerce and the shipowners, es- cially as the last named are deeply erested in the harbor improvements. he message Wolfe received follows: Hon. E. I. Wolfe: With reference the bills pending for cession of elands to the cities of Los Angeles, n Diego and Oakland, the Mer- nts' Association of San Francisco, sires to co-operate with these cities any reasonable effort for the im- ovement and maintenance of their rbors.

The association, however, believes at the cession of tidelands to these ies with an opportunity for them assume control of their respective rbors and regulate charges on pping and with the power that y would have of raising funds for proving and maintaining the har- rs by taxing the property of their izens instead of by raising funds charges on shipping would give m an opportunity of entering into fair competition with the harbor of n Francisco, which is now under te control and can be maintained by charges upon shipping.

If such unfair competition were be permitted or encouraged by the ate it might seriously affect the enues that could be raised in San Francisco harbor from the charges upon shipping and would affect the bonds which have been issued, and which have been authorized.

"We therefore urge that in any cession of tidelands to any of these three cities some scheme be provided for State control and the State be given authority to fix at least a minimum charge on shipping. For similar reasons we are opposed to any law being passed with reference to pilot charges except a uniform law affecting all harbors alike. We would request you to present these views to the appropriate committee and would request that you secure the publication of this communication in the Senate journal.

"Merchants' Association of San Francisco, M. H. Robbins, Jr., president."

Senator Hewitt says the action undoubtedly means that the Merchants' Association means to fight the programme agreed on last week. He points out that this association writes into its message almost the exact words of Senator Wolfe in his original opposition. Wolfe further asserts the association backs up his first position completely.

Whether the message will make great difference in the result is doubtful as it serves to solidify the vote of the other harbor districts against San Francisco for its reannounces the doctrine of State control, which none can accept and undertake to compete with San Francisco.

The dilemma before Wolfe is not enough to put him "in the air" for he has only to consult his written promise of two years ago when the committee, of which he and Senator Wright were members, agreed to support the Los Angeles harbor programme, if the South would support the ten millions bonds on State credit for San Francisco.

ANTI-JAP BILLS TUCKED AWAY.

ACTION TAKEN BY COMMITTEE

[BY DIRECT WIRE TO THE TIMES.]

SACRAMENTO, Feb. 28.—[Exclusive Dispatch.] At a meeting of the Senate Federal Relations Committee tonight, all anti-Japan legislation was carefully filed in a pigeon-hole with the Governor's belated message containing President Taft's assurance of safety in the hope that they will "become better acquainted," as Senator Wright expressed it.

The committe then reported favorably on Senator Regan's resolution asking the Federal government to issue no liquor licenses to any person who has not already obtained a State, county or municipal right to sell. Regan is secretary of the San Francisco Barkeeper's Union and his resolution is directed against the "Blind Pigs."

Assemblyman Wilson's resolution for an extension of Federal saving banks to small communities was also approved, and so was Senator Welch's resolution asking the government to use its best efforts to defeat the steamship combine in the Pacific by making favorable rates for competing lines on the Panama Railroad which the government controls.

Puttin' 'Em Under.

HAKES HANDS WITH SELF ON CHOICE OF FAIR COMMISSIONERS.

[BY DIRECT WIRE TO THE TIMES.]

ACRAMENTO, Feb. 28.—[Exclusive Dispatch.] Just before the Panama-Pacific International Exsition enabling act passed the Assembly today Gov. Johnson announced members of the commission who ll handle the $5,000,000 of taxpayers' oney which will be available under s act.

The authority to name the commisn comes from the constitutional endment and not from the act, so t the passage of the Birdsall measu was not necessary to the appointnt.

he Governor named Matt. L. Sullia of San Francisco as chairman of committee, and Marshall Stimson Los Angeles, Lissner's pal, R. meron Rogers of Santa Barbara, Chester H. Rowell of Fresno as members. The Governor is exicio the fifth member.

HE LAUDS OWN WORK.

he commission is regarded a strong by the Governor himself, for he ued the following statement approvAt his choice:

The commission embraces intellect essed by few commissions, and a ic idealism, or governmental view—ou choose to put it—that is of the hest and most advanced.

The design of the commission, of ich ex-officio I am a member, will to lend every aid and assistance to Panama-Pacific International Exition, and to make that exposition the greatest in the history of the world.

"The commission, of course, will have charge of the $5,000,000 voted by the people of the State of California. Our first duty will be to see that the money is expended for the exact purposes for which it was voted by the people, and to safeguard in every possible way the disbursement and expenditure of that vast sum.

"The expenditure of this money we regard as a trust of all the people of the State, and we shall fulfill that trust with the utmost fidelity—even punctiliousness—just as the people of the whole State, as we believe, would wish that trust fulfilled.

"I have indeed been fortunate in obtaining the consent of the members of the commission just appointed to serve. They bring to the enterprise brains, ability, imagination and an absolute and unswerving honesty and integrity."

BILL DELEGATES POWERS.

The bill passed today provides that the commission shall have the disbursement of all the money raised by taxation in aid of the exposition and it also has the power to approve all the rules of the exposition management concerning the control of exhibits and exhibitors.

Under the Thompson amendment, which was the one demanded by the Los Angeles members and acceded to by the Governor, there is still a means to prevent the State's money from being used to sustain the labor union bosses of San Francisco in their plans to control every feature of work in the exposition.

Looking for Trouble

AW STUDENTS WORRIED OVER RECOGNITION OF DIPLOMAS.

[BY DIRECT WIRE TO THE TIMES.]

ACRAMENTO, Feb. 28.—[Exclusive Dispatch.] Law students of the University of California who have n worrying over Coghlan's bill giv- the San Francisco law school the vantage of having its diplomas recized for admission to practice with- examination may be borrowing uble. The bill is known as A. B. 869, and originally amended sec- n 280 B of the code of Civil Procedure simply inserting the words "And of San Francisco Law School."

his put such graduates on the same ting as those of the California Uniersity law school and the University Southern California. But the Assem- Committee amended the bill by erting the words "Is hereby re- hled" in the first section, and strikout the second section, thus re- ding entirely section 280 B, which eghlan's never intended.

hat is the plan in the Assembly to defeat the bill entirely and this will leave the section as it stands.

In the Senate this morning Wolfe's bill (No. 868) adding a new section numbered 280 D, was passed. Under it the graduates of the San Francisco law school, the Y.M.C.A. law school and the Santa Clara College shall be admitted without examination. If this passes the Senate it will merely add three to the list now permitted to receive license on their diplomas.

But the Assembly seems to think that neither measure will be passed and that the status will be unchanged at this session.

Assemblyman Benedict, who is a member of a class at the University of Southern California law school, has been watching this piece of legislation and feels assured that the attempt to repeal the section known as 280 B, will fail.

Steadfast.

RIENDS WAIT UPON GOVERNOR; URGE JEFFREY'S REAPPOINTMENT.

[BY DIRECT WIRE TO THE TIMES.]

ACRAMENTO, Feb. 28.—[Exclusive Dispatch.] J. W. Jeffrey, who has been State Horticultural Commisioner for four years will probably be appointed by Gov. Johnson, soon. hat this is more probable tonight than week ago, is due to the visit of all members of the Los Angeles delegation to the Governor today in behalf Jeffrey retention.

The fourteen members were cordialeceived by the Governor. While he not promise what he would do, he thers that in making his decision Southern California will the Los Angeles members, but practically all of the horticulturalist interests in the State.

An effort was made several weeks ago to prejudice the administration against him through an article in a Fresno newspaper, but Chester Rowell, the editor, repudiated the attack and discharged the man who made it.

Jeffrey is from Los Angeles and was appointed by Gov. Gillett, April 27, 1907 for four years. He has made a thorough and progressive official and has been responsible for the minimization of the insect evils to fruit by his ac-

SACRAMENTO.

(Continued from First Page.)

ago peered at the bossed Assembly over the gallery railing. Yesterday he fled from the wrath of the Senate and today he sat in the Senate gallery. And he is alone, too, as "Chet" Rowell has returned to Fresno to edit.

HUNTING FOR JOKERS.

The revelation that Lieut.-Gov. Wallace's coach is the man who managed the brewery fight on Wallace during the campaign, has led the Senate to ask what kind of a joker has been "slipped over." Frank J. Brandon of San Jose, who is the coach referred to, says nothing has been "slipped over" and that he did not want the job when it was offered to him. He says he was and still is connected with the Brewers' Association, representing fifty-seven breweries in this State, and that he feels perfectly free to advise them about legislation whenever they ask him.

But he says he has no relation with W. S. Scott, head of the liquor lobby, and only talks to Bourdette and Dieterich, liquor lobbyists, against the local option bill, Wallace's pet measure, because he knows them.

There is no assertion that Brandon has done wrong in any way but some of the Senators still think the complex relationship of Wallace and Brandon interesting if nothing else.

It has discovered that the score of punctuation and other technical amendments put in the local option bill are such as to cloud its meaning and perhaps lead a court of competent jurisdiction to follow some strange construction of the language some months later. The incongruities produced by re-punctuation are known but they are regarded as unimportant because the original bill will be passed or none at all.

WYLLIE BILL GYMNASTICS.

The Wyllie measure reached the Assembly in its recreated form this afternoon and was set for special order Friday at 11 o'clock. In the meantime the Assembly will study the problem of commas and periods and then vote to reject the Senate amendments. Next week it will be up to the Senate to recede. It promises to recede. Five Senators, according to the friends of the bill, have promised to vote for the county unit rather than kill the law entirely. This means the restoration of the original bill as passed by the Assembly and nullifies the amendments passed by the Senate last week. The prestidigitation of commas and periods will be without gain.

There is some authority for the belief that the Senate may refuse to recede and throw the local option measure into a conference committee. It is planned then to change the unit to Supervisoral districts and thus give five units in each county outside of cities. This is proposed as a compromise between the township and county unit elements. There is now not any evidence that this is a liquor subterfuge.

If the Legislature is to try to end the session March 18, reapportionment must be taken up at once and thrashed out. That the Assembly clings to Randall's measure, worries the Senate, which rejects the measure because a majority believe it emanates from Lissner and represents his plan to organize the session two and four years hence when he is to do great things. If it is Randall's measure or no apportionment then it certainly means the latter. A poll of the Senate today reveals the following line up against Randall's bill:

The nine San Francisco members, eight Democrats, and Walker, Black, Martinelli, Bills, Cutten and Birdsall—a total of twenty-three.

The Welch bill in the Senate, which was prepared by Senator Walker, will not be the choice of this same lineup, though it comes nearer to what they want. It is probable the apportionment will come in a substitute for the dummy bill introduced by Thompson February 10 and for which he is supposed to be preparing now.

MEDICAL BILL UP.

SET FOR TOMORROW.

[BY DIRECT WIRE TO THE TIMES.]

SACRAMENTO, Feb. 28.—[Exclusive Dispatch.] Senator Hurd today procured the reconsideration of the vote by which his bill, introduced at the request of Guy B. Barham, to re-organize the State Board of Medical Examiners was defeated, and immediately offered amendments by which all is stricken out except the section giving the Governor the power of appointing the board without dictation. It was made a special order for Thursday morning.

KENT URGES JUDGES RECALL.

PLEADS WITH ASSEMBLY.

[BY DIRECT WIRE TO THE TIMES.]

SACRAMENTO, Feb. 28.—[Exclusive Dispatch.] William Kent, Congressman-elect from the Second District, was brought here tonight to plead with the Assembly Direct Legislation committee to push the Gates recall through the lower House. He and Senator Gates made the principal arguments for the recall of the judiciary. Arguments in favor of separating the judiciary in another amendment were made by Assemblymen Brown of San Mateo, and Bishop of Santa Ana, and O. K. Cushing, a San Francisco attorney. After an executive session the committee of which Tibbits of Redding is chairman, reported the Gates recall bill, without change, favorably. It is expected to pass the Assembly Thursday.

SENATE PASSES BILLS.

REALLY DOES SOME WORK.

[ASSOCIATED PRESS NIGHT REPORT.]

SACRAMENTO, Feb. 28.—Among bills passed by the Senate today were:

Appropriating $30,000 for the needs of the California Polytechnic School at San Luis Obispo.—Campbell.

Making irrigation bonds legal investments for banks.—Assemblyman Griffin.

Providing that writs of attachment may not issue on amounts less than $10.—Assemblyman Brown.

Appropriating $5000 for a cottage for male patients at the Mendocino State Hospital.—Assemblyman Held.

Approving the charter of the city of Santa Cruz.—Assemblyman Maher.

Approving amendments to the charter of the city of San Diego.—Wright.

Prohibiting the hunting of deer with more than two dogs.—Birdsall.

Empowering boards of Supervisors to establish State fish hatcheries.—Martinelli.

Providing that expenses of officers sent to bring back fugitives from justice shall be paid only when the fugitive is brought back.—Thompson.

Making provision for opening streets through cemeteries (San Francisco.)—Cassidy.

Providing for the payment to cities and counties of certain obligations created by constitutional amendment No. 1, which creates a new taxing system.—Curtin.

Providing that a municipal ferry may be operated within a mile of another ferry (Los Angeles.)—Hare.

Railroad Record.

RAILWAY HEADS DINE TOGETHER.

Interstate Commerce Commission Ruling Discussed.

Matter of Los Angeles Depot Also Touched Upon.

Rumor of Stubbs' Retirement Not Denied or Affirmed.

[BY DIRECT WIRE TO THE TIMES.]

SANTA BARBARA, Feb. 28.—[Exclusive Dispatch.] After three hours conference betewen E. P. Ripley, president of the Santa Fe Railroad, and Robert Lovett, head of the Harriman lines, and many other high railroad officials at the home of the Santa Fe president today it was vaguely intimated that the recent Interstate Commerce Commission decision had been chiefly discussed and that the result of the conference might have some effect upon the future action of the railroad companies in this regard.

The party included J. Kruttschnitt, director of the Southern Pacific; E. O. McCormick and E. E. Calvin, vice-presidents, and R. F. Herrin, H. V. Platt of Los Angeles, F. M. Worthington, superintendent of Bakersfield; Superintendent J. M. Davis, of San Francisco; James Stillman, of New York, former president of the National City Bank of that city, which handled the last issue of the Harriman system, and J. S. Stubbs, traffic manager.

The train arrived here at 12:30 o'clock from Los Angeles and the party was taken at once to the Arlington Hotel, where luncheon was had. Following this automobiles took the railrad men to the winter home of President Ripley here and a conference took place that lasted until a few minutes before the train departed for San Francisco late this afternoon.

"We do not care to make a statement," said President Lovett, "on anything that might have been talked of today. This trip is merely one of inspection over the entire system and as the Southern Pacific tracks run through Santa Barbara we could not very well help coming here. Mr. Ripley only extended to my party the courtesy that he would to any other railroad men and we, of course, were glad to accept. The Interstate Commerce Commission decision which recently so greatly affected the railroads in regard to rates is the biggest thing in the minds of the railroad men today and it would be silly to say that it was not mentioned when we two presidents were together. But I cannot say that we discussed it with any view of future action, although some of the views made known might later be used. The Los Angeles depot was also mentioned but I cannot say that anything was decided finally."

Mr. Ripley would make no statement of what occurred and all of the other men were equally evasive. When questioned in regard to the retirement of J. C. Stubbs, general traffic manager for the Harriman lines, and the appointment to fill the place of E. O. McCormick, now a vice-president, none of the men would affirm or deny the report. The general air of gravity carried by all the men following the conference would indicate that some decision of vast importance had been reached but none would talk on it, whatever it is.

ROAD CUTS OFF MEN.

MILWAUKEE LINE RETRENCHS.

[ASSOCIATED PRESS DAY REPORT.]

CHICAGO, Feb. 28.—The retrenchment order of the Chicago, Milwaukee and St. Paul Railroad, issued following the recent rate decision, has resulted, it was learned today, in the discharge of 25 per cent. of the force on the main line engaged in construction, car repairs, roundhouse work and maintenance of way. In St. Paul alone, it is estimated 700 men have been taken from the pay rolls. It was stated at the general offices here that there had been no reduction of the Puget Sound extension force.

CALLS RESEARCH "MOONSHINE."

London Cancer Specialist Scouts Experiments on Lower Animals and Gives Reasons for Skepticism.

[ASSOCIATED PRESS DAY REPORT.]

NEW YORK, Feb. 28.—Twenty-nine years' practice as surgeon in the London Cancer Hospital so thoroughly convinced Dr. Herbert Snow of London, that "what passes with the public for cancer research is utter moonshine," that he stirred the members of the Anti-Vivisection Society meeting here last night with a condemnation of "the whole system of experimentation upon the sub-human animals. "It is," he said, "both unscientific and futile.

"No inference can be drawn directly," he declared, "from any phenomena in the sub-human animal to mankind. The fundamental differences of structure in every direction are enormous."

As an instance he pointed out that lemonade, a healthful and refreshing beverage for man, was deadly poison to cats and rabbits. Salt, he said, is fatal to chickens; prussic acid promptly kills men and elephants but horses and hyenas take it with impunity. Rabbits eat belladonna, goats are fond of the tobacco plant and of conium, the hemlock which killed Socrates. And so, in a hundred cases, one sees the mischievous character of drug experiments on the lower animals."

In conclusion he says, the cancer research now stands here and abroad as the reductio ad absurdum of the whole system of living animal experimentation. The only sure path to scientific instruction was, he contended, by the observation of the actual diseases in the human being, living or dead.

WILL ASK HI TO LEAD.

ATTACHES PLAN BIG BALL.

[BY DIRECT WIRE TO THE TIMES.]

SACRAMENTO, Feb. 28.—[Exclusive Dispatch.] Assembly attaches numbering about a hundred, met tonight and voted unanimously to ask Gov. Johnson to lead the grand march at the usual attaches' ball to be given to the legislators March 15, at Turner Hall, here. Of the attaches, about thirty-five are from Los Angeles.

MAY AMEND BARMAID BILL.

MEASURE UP THIS WEEK.

[BY DIRECT WIRE TO THE TIMES.]

SACRAMENTO, Feb. 28.—[Exclusive Dispatch.] The bill of Assemblyman Gerdes, forbidding the employment of women under 21 years of age in any "cafe, dance hall, public saloon, beer cellar, billiard room or public house of any kind where liquors are sold," will be upon third reading in the Assembly this week. Assemblyman Lyon of Los Angeles will ask that the measure be amended to omit the

Nothing Outside of an Earthquake Can Keep

COTTON RANCHO

That Wonderful Country extending along the Colorado River for Twenty-five Miles

From Getting Water

Because the sill of our headgate is six feet below the lowest known flow of the

Colorado River

We have the
FIRST WATER
and the
FIRST INTAKE.
This is through volcanic concrete gravel. Harder than man can devise. It is solid all the way down and there is no possibility of the river breaking through.

WATER
Is turning the western country into gold. The value of all land depends upon the permanency, the quantity and cost of irrigation water.

COTTON RANCHO
Has an abundance of cheap water—the cheapest and best irrigating water in the country.

GOOD DRINKING WATER
Can be secured from a drive well that can be put down and on the pump in one hour.

Come In Today

and let us tell you about that wonderful country where flows the Colorado.

Cotton Rancho

It offers exceptional opportunities for making money and it is the healthiest spot in the world. If you have a cold anytime that hangs on, just make a trip down there and see how quickly it will vanish.

The Land Costs $40

an acre up; including water stock. COME IN AND TAKE A LOOK at the pictures—get a map and full particulars. CLOSE TO NEEDLES, CALIFORNIA, a city of 4000 population. The center of the greatest mining section in the world. And close to the great Los Angeles MARKET.

W. I. HOLINGSWORTH & CO.

609 South Hill Street. Main 6760 Ground Floor 10777

W. J. HOLE F 2129 - Phones - Main 3140 498 Pacific Electric Building

Easy To End That Bad Cough

You Can Stop a Cough, Break Up a Cold or Banish Catarrh by Simply Breathing Hyomei, a Healing, Soothing Antiseptic Air. It Is Guaranteed.

When you purchase a HYOMEI outfit and start to get rid of catarrh or a cough or cold, to get quick action, besides using the inhaler try this HYOMEI vapor treatment just before going to bed.

Into a bowl nearly full of boiling water pour a teaspoonful of HYOMEI, cover head and bowl with towel and breathe for five minutes the soothing, healing antiseptic vapor that arises.

HYOMEI is a pure germ killing soothing and healing remedy; it is made from Australian eucalyptus and some of the Listerian antiseptics. It does not contain one particle of opium, cocaine or any harmful or habit forming drug.

Remember that for catarrh, coughs, colds, croup, asthma and catarrhal deafness HYOMEI is guaranteed. Complete outfit which includes inhaler $1.00. Extra bottle if afterward needed, 50 cents. Sold by druggists everywhere. Booklet on catarrh from Booth's Hyomei Co., Buffalo, N. Y.

DENIES ELOPEMENT REPORT.

Millionaire Father of Bride Who Wed Elevator Boy, Declares He Sanctioned Romantic Match.

[BY DIRECT WIRE TO THE TIMES.]

NEW YORK, Feb. 28.—[Exclusive Dispatch.] Milton S. Guiterman, the millionaire lawyer whose 17-year-old daughter, Edith Louise, married Thomas C. Rigney, a handsome elevator boy yesterday, declared that the wedding was in no sense an elopement and that he had filed his written consent at the City Hall at the time the license was procured, sanctioning the match.

The news of the wedding resulted from the report made to the police by Mrs. Elsie Rigney, in which she told the police that her brother-in-law was missing after an elopement with Miss Guiterman.

An alleged attempt at suicide, according to Mrs. Rigney, was made by the young bride on the evening of Washington's Birthday. At that time, she says, Mrs. Rigney came to her house in search of her husband and was told he was not there. Then, runs the story the young bride did try to leap from the third-story window and the sister-in-law, a powerful woman, restrained her.

COUPLE ADMITS ROBBERY.

Bride and Groom From Tennessee in Fort Worth (Tex.) Jail Confess Theft of Five Gems.

[BY DIRECT WIRE TO THE TIMES.]

FORT WORTH (Tex.) Feb. 28.—[Exclusive Dispatch.] After spending a sleepless night in a narrow cell Dan Boothe, aged 30, and his wife, aged 28, beautiful and fashionably dressed, confessed to the police yesterday that they stole five diamonds worth $1500 from Greer's jewelry store on Main street Sunday.

The couple were arrested in Dallas Sunday night. While looking at various diamonds they slipped the gems in a pocket.

Boothe is a Memphis, Tenn., contractor. His wife is still a bride. Both are of prominent families and becoming desperate through lack of money, were driven to robbery, they claim.

Mrs. Boothe taught a Sunday-school class recently at her home town in Tennessee. She was crying when a reporter sought an interview today. Boothe says he has property.

Hunyadi János

Natural Laxative Water

Recommended by Physicians

Refuse Substitutes

Best remedy for

CONSTIPATION

One Honest Price TO ALL

Victor Records For March

Hear them in our 1st floor Victor Department.

Red Seal Records.

3 Duets by Caruso and Homer.
The Siciliana .....Caruso
Habanera .....Reache
Selections from Faust and Romeo et Juliette, by.....
....Rita Fornia

A NOVELTY.
A Victor Record of a Nightingale's Song.....$1

Double-Faced Records.

By the old favorites and by new artists. Noteworthy are two whistling records by Guido Gialdini.

Popular Records.

Billy Murray, Arthur Pryor's Band, Harry MacDonough, Reed Miller and others. Operatic hits from Mme. Sherry, The Serenade, and Babes in Toyland.

J. B. BROWN MUSIC CO. INCORPORATED ESTABLISHED 1880
642 S. BROADWAY

GRAY HAIRS BANISHED.

The old idea of using sage for darkening the hair is again coming in vogue. Our grandmothers used to have dark, glossy hair at the age of seventy-five, while our mothers have white hair before they are fifty. Our grandmothers used to make a "sage tea" and apply it to their hair. The tea made their hair soft and glossy and gradually restored the natural color. One objection to using such a preparation was the trouble of making it, especially as it had to be made every two or three days on account of it souring quickly. This objection has been overcome, and by asking almost any first-class druggist for Wyeth's Sage and Sulphur the public can get a superior preparation of sage, with the admixture of sulphur, another valuable remedy for hair and scalp troubles. Daily use of this preparation will not only quickly restore the color of the hair but will also stop the hair from falling out and make it grow. It is sold by all druggists for 50c and $1 a bottle, or is sent direct by the Wyeth Chemical Co., 74 Cortlandt St., New York City, upon receipt of price.

For sale and recommended by Sun Drug Co.

Red Raven

is a pleasant tasting laxative water, in bottles called splits. A bottle is a dose and relieves constipation, sick headache and sick stomach

everywhere 15c

"Ask the Man"

SANITOL TOOTH POWDER

Protects your teeth, mouth and gums against impurities.

Cleans your teeth and makes them white.

Phenomenal.

UNITY CONGR ALL-STIR

Most Remarkable G Held in Los An

All Denominations Organic Unio

Bishop Johnson Outli Ideal Church

There have been ma portant religious gather Los Angeles, but in fe portance the Congress of tian Unity, held yeste the First Methodist C surpasses them all.

"We've broken the rec day. There has never church gathering like t Los Angeles."—Rev. Smither.

"The most effective thi can do is to acquire a edge, at first hand, of the al work God is doing hearts of our fellow Chr men. Then the real issue become apparent to us, a humility, because of our faults, we will give candid ognition of the beautiful C tain life of fellow-disciple Christ."—Bishop Johnson.

"I believe there has com hour in the history of struggle for Christ, when —unite or fall."—Dr. Wil Horace Day.

The Congress of Christian esterday was successful beyo hopes of the most optimistic. arge auditorium of the First ist Church was well filled with ers and Christian leaders of nominations.

Prominent in the congress Bishop Joseph H. Johnson of the opal Church; Bishop W. M. P the United Brethren; Dr. Hu Walker, Presbyterian; Rev. E. P and, Methodist; Dr. C. M. C Baptist; Rev. A. C. Smither, Chri Dr. William Horace Day, Cong ional; Dr. Charles Edward L Methodist; Dr. J. Whitcomb Bro er and Dr. Robert J. Burdette, tist. There were many others, these came more into notice by active part.

There is no evangelical denom ion in the city that was not r ented by its ministers and le and the entire congress was rem ble for its interest and enthusi concerning every word that ment union of all denominations, tentative or organic. Every such rance was greeted with appl While every utterance that cas oubt upon it was received in dea mon. There was no approach to overy, and the most delightful ony prevailed at all times.

As Dr. Walker said, when speak the Edinboro conference: "T re some things that might have ed you and I; some things that ould not all indorse; but its b d comprehensive view of the w ld, annihilated all differences."

GET TOGETHER PRINCIPLE

Dr. Walker further said: "It is iformity we seek; that is a de le. We've had plenty of uniform Christian unity we want. I am re that we are quite ready yet form of practical federation, b uld not be surprised to see suc ing in the next twenty-five years, ll have to grow in grace aden our horizon."

He spoke of the union of work na and Japan and said that rch is about as far wrong in m r things as in the effort to at t Anglo-Saxon into the natives e countries, when they are able t out their own salvation.

William Horace Day declar the world is looking forward w ghter vision to the "get togeth ciple. With illuminated char ared for the occasion, he proce how the existing status of stian religion in Los Angeles c compared religious and c ress to show by comparison h y the church has been doing t in the past ten years. The g opulation in that period has be per cent. and in valuation of pro 407 per cent. Taking as the o able source of information t tics of five leading denominatio e city, their gain in membersh years has been but 146 per cen their contributions to missio been increased 454 per cent. re are four churches in Los A said Dr. Day, "that are amo rst five largest churches of the nt denominations in the Unite . "Many of us have been stri ach to make the greatest ef of that special branch of th ; that's got to go on. We mu ber, however, that sometim urch that has been denomin loyal. forgotten to t shall never get away from stri judice until we start to d ing together that requires ef dish it."

advocated a united plan fo ing the unchurched portion o , and said in closing:

people who insist on going t ntown church when you ough going around the corner, to wor a church where you'd have t have a work to do in that di ."

sentiment was greeted with use, as were many others in his cal talk.

THE HIGHEST IDEAL.

, A. C. Smither, speaking on "The Testament Church," said in part: e on the bosom of yon black n-cloud rests the rainbow in its n-fold gorgeous splendor—that nge child of sunshine and mist— on the dark background of sinful manity shines the rainbow of divine racter, magnificent in its beauty colorings.

That man should come into possess- of the blessings of this visita- that this incarnation should con- human hearts, the church of was born into the world. built as were the char-

Electropode

For Rheumatism and Nervousness

Nerve Strength

Nerve strength is a potent fa tor in all physical and ment health. Weak nerves make weak brain, weak heart, wa circulation. Uric acid and ot poisons and impurities accu late throughout the system causing Rheumatism, Extre Nervousness, Kidney and L troubles, Backache, Neuras and kindred ailments.

Electropodes eliminate exc uric acid, cleanse and purify entire system. They rad health and strength to every gan, increase circulation and vigorate the nerves. One from Texas writes: "I wo like to put Electropodes in re of all afflicted people. T have cured me of a severe c of Sciatic Rheumatism."

Druggist Signs This Contr

The purchaser of Electropodes granted the privilege of return them within 30 days, and the p chase price ($1.00) is to be refu upon the following conditions: T are to be worn according to di tions for at least 30 consecutive d and then if not satisfactory, to be turned in original box.

Druggist's Signature .....

At druggists; or by mail, p paid. If your druggist can furnish Electropodes, send us and we will see that you supplied immediately. whether for man or woman.

Western Electropode Co. 237 S. Los Angeles St. Los Angeles, Cal.

Why Rent a Fa

and be compelled to pay to your landlord your hard-earned profits? Own your farm. Secure a Free Homestead in Manitoba, Saskatchewan or Alberta, in Western Canada, where wheat, oats and barley yield enormous crops, as well as land. Call by or write for literature and maps of railway and land companies, who will assist you to secure homes for millionaires.

Adaptable soil, healthful climate, splendid schools and churches, good railways.

For settlers' rates, descriptive matter "Last Best West," how to get there, and other particulars, apply to any agent of the Canadian Pacific Railway, or to Jas. Bell's Land Agency, Orient, Neb., or to the Canadian Gov't Agent.

J. N. Grieve
2nd Floor Auditorium Block
Spokane, Wash.

ARMS IN WESTERN CANADA

Become R

by cattle raising, dairying, mixed farming and grain growing in the famous districts of Manitoba, Saskatchewan and Alberta in Western Canada, where homes are free, and where wheat, oats and barley yield enormous crops, as well as land. Call by or write for literature and maps of railway and land companies, who will assist you to secure homes for millionaires.

Adaptable soil, healthful climate, splendid schools and churches, good railways.

For settlers' rates, descriptive matter "Last Best West," how to get there, and other particulars, apply to any agent of the Canadian Pacific Railway, or to Jas. Bell's Land Agency, Orient, Neb., or to the Canadian Gov't Agent.

JAPANESE GOODS
The Yamato, Incorporated
Largest Japanese Store in U. S.
635-7 South Broadway
Next to Bullock's

VICTOR Talking Machine
Easy Terms
J. B. BROWN MUSIC CO.
643 SOUTH BROADWAY

Money to Loan
on Approved Real Estate.
EQUITABLE SAVINGS BA
First & Spring Sts.

Furnitu
OF QUALITY.
CASH OR CREDIT.
Los Angeles Furnitur

HOMES
Investment Buildi
1006-1008 W. P. Sto
Sixth and P

Can Keep
NCHO
River for Twenty-five Miles
Vater
west known flow of the
er
In Today
about that wonderful country
lorado.
n Rancho
opportunities for making money
est spot in the world. If you have
hange on, just make a trip down
quickly it will vanish.
and Costs $40
g water stock. COME IN AND
the pictures—get a map and full
TO NEEDLES, CALIFORNIA,
tion. The center of the greatest
s world. And close to the great
ET.
TH & CO.
round Floor 10777
hones - Main 3140
Electric Building

Electropodes
For Rheumatism and Nervousness
Nerve Strength
Nerve strength is a potent fac
tor in all physical and mental
health. Weak nerves make
weak brain, weak heart, weak
circulation. Uric acid and othe
poisons and impurities accumu
late throughout the system—
causing Rheumatism, Extreme
Nervousness, Kidney and Live
troubles, Backache, Neuralgi
and kindred ailments.
Electropodes eliminate excess
uric acid, cleanse and purify th
entire system. They radiat
health and strength to every
gan, increase circulation and b
vigorate the nerves. One ma
from Texas writes: "I wo
like to put Electropodes in rea
of all afflicted people. The
have cured me of a severe ca
of Sciatic Rheumatism."
Druggist Signs This Contra
The purchaser of Electropodes
granted the privilege of returni
same within 30 days, and the pu
chase price ($1.00) is to be refund
upon the following conditions: Th
are to be worn according to dire
tions for at least 15 consecutive da
and then if not satisfactory, to be r
turned in original box.
Druggist's signature .....
At druggists; or by mail, pos
paid. If your druggist cann
furnish Electropodes, send us h
and we will see that you a
supplied immediately. Sta
whether for man or woman.
Western Electropode Co.
237 S. Los Angeles St.,
Los Angeles, Cal.

Why Rent a Far
and be compelled to pay to your landlord
your hard-earned profits? Own your
farm—secure a Free Homestead
in Western Canada—or purchase land in
the choicest districts and in
the vicinity of $10.00 or $1
an acre every year.
Within a radius of three
miles of these lands over
2,000,000 acres have been
taken up by settlers during
the past three years.
The crops grown on these
lands have created a
world's record for yield
and quality.
Become Ri
by cattle raising, dairying, mixed fa
ing and grain growing in the fa
districts of Manitoba, Saskatche
and Alberta in Western Canada
Free homestead and pre-emption
sections as well as land held by ra
and land companies, will prov
homes for millions.
Adaptable soil, healthful clim
splendid schools and churches
good railways.
For particulars, descriptive li
rates, "Last Best West," how to re
the country and other particulars w
to Supt. of Immigration, Ottawa, C
ada, or to the Canadian Gov't Ag
J. N. Grieve
2nd Floor Auditorium Bldg.
Spokane, Wash.

JAPANESE GOODS
The Yamato, Incorporated
Largest Japanese Store in U. S.
635-7 South Broadway
Next to Bullock's

VICTOR
Talking Machines
Easy Terms
J. B. BROWN MUSIC CO.
663 SOUTH BROADWAY

Money to Loan
on Approved Real Estate.
EQUITABLE SAVINGS BANK
First & Spring Sts.

Furnitu
OF QUALITY.
CASH OR CREDIT.
Los Angeles Furniture
HOMES
Investment Buildi
1006-1008 W. P. Sto
Sixth and F

Phenomenal.

UNITY CONGRESS ALL-STIRRING.

Most Remarkable Gathering Held in Los Angeles.

All Denominations Applaud Organic Union.

Bishop Johnson Outlines His Ideal Church.

There have been many important religious gatherings in Los Angeles, but in local importance the Congress of Christian Unity, held yesterday in the First Methodist Church, surpasses them all.

"We've broken the record today. There has never been a church gathering like this in Los Angeles."—Rev. A. C. Smither.

"The most effective thing we can do is to acquire a knowledge, at first hand, of the actual work God is doing in the hearts of our fellow Christian men. Then the real issue will become apparent to us, and in humility, because of our own faults, we will give candid recognition of the beautiful Christain life of fellow-disciples of Christ."—Bishop Johnson.

"I believe there has come an hour in the history of our struggle for Christ, when it is—unite or fail."—Dr. William Horace Day.

The Congress of Christian Unity yesterday was successful beyond the hopes of the most optimistic. The large auditorium of the First Methodist Church was well filled with ministers and Christian leaders of all denominations.

Prominent in the congress were Bishop Joseph H. Johnson of the Episcopal Church; Bishop W. M. Bell, of the United Brethren; Dr. Hugh K. Walker, Presbyterian; Rev. E. P. Ryland, Methodist; Dr. C. M. Carter, Baptist; Rev. A. C. Smither, Christian; Dr. William Horace Day, Congregational; Dr. Charles Edward Locke, Methodist; Dr. J. Whitcomb Brougher and Dr. Robert J. Burdette, Baptist. There were many others, but these came more into notice by their active part.

There is no evangelical denomination in the city that was not represented by its ministers and leaders, and the entire congress was remarkable for its interest and enthusiasm, concerning every word that mentioned a union of all denominations, either tentative or organic. Every such utterance was greeted with applause, while every utterance that cast a doubt upon it was received in dead silence. There was no approach to controversy, and the most delightful harmony prevailed at all times.

As Dr. Walker said, when speaking of the Edinboro conference: "There were some things that might have nettled you and I; some things that we would not all indorse; but its broad and comprehensive view of the whole field, annihilated all differences."

GET TOGETHER PRINCIPLE.

Dr. Walker further said: "It is not uniformity we seek; that is a desuetude. We've had plenty of uniformity in Christian unity we want. I am not sure that we are quite ready yet for any form of practical federation, but I would not be surprised to see such a thing in the next twenty-five years, but we'll have to grow in grace and broaden our horizon."

He spoke of the union of work in China and Japan and said that the church is about as far wrong in many other things as in the effort to at first inject Anglo-Saxon into the natives of those countries, when they are able to work out their own salvation.

Dr. William Horace Day declared that the world is looking forward with a brighter vision to the "get together" principle. With illuminated charts, prepared for the occasion, he proceeded to show the existing status of the Christian religion in Los Angeles city. He compared religious and civic progress to show by comparison how poorly the church has been doing her part in the past ten years. The gain in population in that period has been 47 per cent. and in valuation of property, 407 per cent. Taking as the only available source of information the statistics of five leading denominations in the city, their gain in membership in ten years has been but 146 per cent., and their contributions to missions have been increased 454 per cent.

"There are four churches in Los Angeles," said Dr. Day, "that are among the first five largest churches of their different denominations in the United States. "Many of us have been striving, each to make the greatest efficiency of that special branch of the church; that's got to go on. We must remember, however, that sometimes the church that has been denominationally loyal has forgotten to be Christ-loyal.

"We shall never get away from strife and prejudice until we start to do something together that requires effort and devotion on our part to accomplish it."

He advocated a united plan for reaching the unchurched portion of the city, and said in closing:

"You people who insist on going to the downtown church when you ought to be going around the corner, to worship in a church where you'd have to work, have a work to do in that direction."

This sentiment was greeted with applause, as were many others in his practical talk.

THE HIGHEST IDEAL.

Rev. A. C. Smither, speaking on "The New Testament Church," said in part:

"As on the bosom of yon black storm-cloud rests the rainbow in its seven-fold gorgeous splendor—that strange child of sunshine and mist—so on the dark background of sinful humanity shines the rainbow of divine character, magnificent in its beauty and colorings.

"That man should come into possession of the blessings of this vision—that this incarnation should appeal to human hearts, the church of Christ was born into the world. [illegible] holy as were the characters [illegible] cient for the divine indwelling and work, so there was organized the one church which was designed to be all-sufficient for the world's evangelization. During His life, and long before the church had a beginning, Jesus was greatly desirous that its unity should be preserved, in order that it might bring all men to believe that he was the Son of God and Savior of the world."

The speaker quoted largely from the scriptures to show the recognized unity and oneness of the church of that time, in spirit and thought and practice. Continuing, he said:

"The personality of Jesus is the chief attraction and power in the church, and especially is he the charm in the public presentation of the gosel of Christ. Were Christianity, even with its great doctrines, shorn of the personality of Jesus, it would be as lifeless as some of the other great religious systems of the world."

Following, Mr. Smither treated the New Testament Church as a missionary church, and as one spiritual and devotional. In taking up its organization, he said:

"I approach this subject with great hesitancy, for scholars, great and numerous, have traveled this road, and I fear have not removed all its difficulties."

He stated that he knew the doughty devotees of the several interpretations, but said to him it seemed that entirely too much emphasis has already been laid upon this secondary thing in the faith. He expressed the belief that the New Testament does not teach any one distinct form of organization. In conclusion, he said:

NOT SEEKING THE SHADE.

"Notwithstanding the pathetic and divided condition of the church, and that appalling and almost hopeless task awaiting our hands, I am not hunting the juniper tree. [Laughter and applause.]

"The dawn of a new day for the church was never brighter; the future was never more roseate. Thank God, our churches are coming together; they are awaking to their sense of relation to each other, and of their obligation to the heathen world. Most of the great ethnic faiths are dying, while the dews of the eternal morning are upon the church militant.

"From such a gathering as this, I take great heart, and return to my task on the upgoing walls of my Zion with new courage. Before us is the superb work of the world's evangelization; behind us are the mighty achievements of the past; underneath us are the exerlasting arms; over us are the resources of a loving Father, and under his care and promises we do well to give ourselves to the task assigned bring to a sure accomplishment the us, always assured that he is able to eternal purposes." [Long-continued applause.]

DENOMINATIONAL RISE.

Coming from so high an ecclesiastical authority as Bishop Johnson, of the Protestant Episcopal Church, his talk on the "Rise of the Modern Denomination," was listened to with the most marked attention by this audience of clergymen of all denominations, and at its close the plaudits indicated how well they were pleased with his broad presentation of the question of organic church unity. The address occasioned much favorable comment.

Bishop Johnson has become known throughout the city as one of the most active and sincere participants in all religious meetings that have for their object the furthering of unity of life and action, in the work of evangelizing the city. He believes with all his heart in the principle, and while not venturing to predict how long it may be before the world arrives at the point of organic union, he nevertheless feels it his duty to advocate it with as much vigor as if he believed it to be here. Interrupted by frequent applause, he said, in part:

"We are addressing ourselves to a project which, until within very recent years, has been regarded as fanciful. We are about to confer concerning the reunion of Christendom than which, a quarter of a century ago, no proposal was regarded as more chimerical. And yet we are doing this at the present time, conscious that the convictions of Christian men have within twenty-five years so changed that, to a large extent, they coincide with the judgment that has brought us together.

"Up until the early sixties, a fatal sense of security seemed to have blinded the Christian world to the inadequacy of the results attending the efforts of the churches.

"Suddenly the Christian world began to realize that possibly it had attained all the success it could expect to have, or deserved to have, under existing condrtions. Christendom divided, even if it be into friendly camps (which was not always the case) was not a condition favorable to the largest and best fruitage in the Christian church. Therefore, it is now demanding that at least this one adverse condition shall be changed, so that the church at large shall be able to do work worthy of Jesus Christ and of the character which He expected the church to do.

"With such a cry ringing in our ears, you and I come together today and join in this conference, which, until the present time, has been deemed impracticable. I am glad to believe that, should we get the ideal of what ought to be done clearly in our own minds, we could, in God's own time, bring about such a reunion of Christian forces that would make the united churches really a tremendous power in the world for God.

"I am quite aware what this statement involves. I am prepared to say that I am, by conviction, committed to a policy which looks forward to its universal adoption, even to the obliteration of so-called denominational lines, and to a genuine effort so to re-relate Christian forces that they may, with no overlapping or friction, plan as with one mind for the upbuilding of the kingdom of Christ in the world.

"Yes, it is a great thing that we are undertaking to do, and we, in our own time, may only be able to make our own generation believe that the conception is practicable.

"Some of our friends may say that we have not done much, and that may be little, but will it not be fine when we do appear before the Judgment Seat, should we be commended by God because we have not allowed the Christian world, in the presence of fearful social and civic problems, to fail of its duty, without some warning on impending disaster, due to our dismal and pitiable divisions?

"We recognize that a century may pass before the end shall be attained, but if you feel as I do, my brethren, you want to be ahead of your time.

WHAT HIS IDEAL IS NOT.

"In order to show what my ideal is, it has seemed well for me to show what it is not. Frankly, my ideal leaves the federation idea far in the rear, and I say it with a profound respect for federation. Right here in this city we have shown what federation may accomplish, and if it has done nothing else, it has made this meeting possible." [Great applause.]

Bishop Johnson argued that, in case of federation, if the settled policy of any affiliated church was menaced by the action of the federation, the latter would be unable to carry out its policy. He declared that the towns and hamlets of Southern California

Leak Plugged.

FIND STOLEN DRUGS ON HIM.

Thefts From Wholesale Firm Traced to Employees.

One Man Arrested Implicates Dozen Others.

Efforts Now Bent to Locate the Gang's "Fence."

A ring of employees of the Western Wholesale Drug Company, which is alleged to have been robbing the company of thousands of dollars' worth of stock for the past few months, was broken up yesterday when Robert Athious was arrested by the Nick Harris detective agency and lodged in the City Jail.

Athious was taken just as he was leaving the store of the company at No. 237 South Los Angeles street. When the detectives searched him they found one bottle of eucalyptus oil, a package of kidney pills and several small bottles, and pill boxes containing valuable drugs.

Athious broke down and confessed that he had been pilfering from the drug company for several months, and implicated a dozen other employees. These will be arrested today.

A month ago, L. D. Sale, manager of the company, realized that there was a great quantity of valuable drugs missing daily. He endeavored to learn where the leakage lay, without avail. He finally called in the detectives and soon found where the trouble was.

It is thought that fully $10,000 worth of drugs and toilet articles have been stolen during the past few months, and that there is some small drug dealer who has been acting as a fence. Today detectives will begin the search for the stolen goods.

Sale stated last night that he intends to rid the company of the dishonest employees, and that he will bend every endeavor to locate the dishonest dealer who purchased the goods, as he thinks the thefts have been instigated by this person.

He Stirs 'Em.

"BIS!" ROUSES OLD SIMPSON.

BONCI'S "CHE GELIDA MANINA" A TOUR-DE-FORCE.

Artistry of Tenor Revealed in His Exquisite Mezzo-Voce and His Wonderful Interpretation of the Quieter Passages in His Songs. Varied Numbers Heard.

BY JULIAN JOHNSON.

Simpson Auditorium, our most notable cold-storage plant of emotions, was warmed and thrilled last night by the vocalized exuberance of a short, stout gentleman behind a Titian moustache.

And while the warmth was pretty evently distributed, the thrill came on a monoplane—just one great song.

Mr. Bonci's "Che gelida manina" was the best rendition of Rudolf's delightful cold-room-but-warm-heart flirtation that we have ever heard. A lover who sings like that would be dangerous to others not nearly so susceptible as Mimi.

Among modern Italian airs none contains so much humanity, combined with so much beauty of phrase, as this same "Boheme" narrative. Its perfect rendition requires the combined talents of a great actor and a great singer, for while it is lovely song, it is also very real and tender, and it might happen in any old garret if people talked in tune instead of cacophoniously—as most of us do.

Many tenors have flung the high C at us in a most challenging manner, and have won the meed of hero-worshipers applause therefor. It was left for Mr. Bonci, however, to triumph on the pianissimo phrases of this same song; to show us how beautiful the middle of the second movement really is when uttered with a regard for the text and the sensuous beauty of the tones themselves; to reveal the uttermost possibilities of the last long, lingering, caressing E—that E which stands for the Ease with which Rudolf completes his conquest of the enchanted little milliner.

As Bonci's perfect mezzo-voce faded into crystalline nothingness—even before the last echo of tone had died—the tumult came cataracting toward him. It was not merely applause; it was vociferation, and shrieks of "Bis! Bis!" were heard in frequent punctuation. So he came out to give his only encore—a repetition—and the second final pianissimo was so perfect in its fading, brilliant resonance that the assemblage of butt-in rough-necks who usually think it their duty to smash all exquisite conclusions with their clatter was fairly stunned into perfect silence, and the tenor actually ended his song slowly and gently, as he willed.

"Lizet's Vielle Chanson" revealed Bonci as an interpreter, and apparently his French was in good working order, which may not be said of most Italians.

The Debussy "Romance" exhibited, through Bonci's perfectly translucent art, the mysterious and not always intelligent self of this puzzling composer.

"M'Apparl tutt' Amor" was, to me, something of a disappointment. I have heard the beautiful solo from "Martha" third-degreed so often that at the first tinkle of Bonci's piano I leaned back with a "Here's where Heaven opens" anticipation — and Heaven didn't open. Mr. Bonci sang very well, but I thought he gave too much dynamic force and too little of that exquisite vocal pastel-tint on which he seems nowadays to have the sole right.

Two McDowell songs, very feelingly interpreted, and with the English carefully pronounced, sufficed, with Leoncavallo's "Mattinata," to conclude the evening.

Gluck's "Spiaggi amate," and Paisello's "Chi vuol la Zingarella" early in the numbers, revealed the absolute coloratura perfection of Bonci's light, high voice. The familiar "Caro mio ben," sung with beautiful feeling, was touched with a slight tremolo, which did not reappear during the evening.

Simpson Auditorium was crowded to its limit.

On Thursday evening, Mr. Bonci will be heard again, in a very fine pro-

PROMISING CAREER CUT SHORT.

Talented Young Priest, Assistant Rector of San Gabriel Mission, Answers Call of Death.

At barely 27 years of age and but four years from his ordainment in the great missionary college of Barcelona as a priest of the Order of the Congregation of Missionary Sons of the Immaculate Heart of Mary, Father Andrew Moreno, assistant rector of San Gabriel Mission, was called by death at an early hour Monday morning. Naturally neurasthenic, his intensive habits of thought and study had so worn upon him that he fell an easy prey to an attack of pneumonia some weeks ago, from which he never recovered.

Father Moreno, while one of the youngest priests in California, was looked upon by his brothers in the church as a young man of brilliant parts and of a promising future. He had been in this country but a little over a year, in which he served for some months as assistant in the San Fernando Mission and for the past twelve months at San Gabriel.

He was a native of Alfaro, Spain, where his parents and brothers and sisters still reside. After a collegiate career of marked brilliance he entered the church and was ordained a riest in 1906. He served in his churchly capacity in his native country and in Lisbon until September, 1909, when he accepted a call to this country.

The funeral services will be held in the Mission Church Thursday morning at 10 o'clock. The rector, Father Andrew Resa, will officiate. Interment will take place in the Mission burial ground.

TOWN GETS "TUMMY" ACHE.

Three Hundred and Twenty-five Banqueters Stricken With Gripes, Keep Evanston (Ill.) Doctors Busy.

[BY DIRECT WIRE TO THE TIMES.]

CHICAGO, Feb. 28.—[Exclusive Dispatch.] Evanston was in the throes of colic today. Long before daybreak the telephones of the medical fraternity began to ring and in every case the complaint was the same—griping pains that, in the small boy, mark the green apple season.

It did not take the doctors long to diagnose the epidemic. The annual banquet of the Commercial Association of the suburb had been held the night before in the Patten gymnasium and the symptoms of the patients indicated that it was something the banqueters had eaten—or drank—that was the cause of the trouble.

There were 325 business and professional men who attended the banquet and there were exactly 335 men who had the strange attack of colic.

"It's the regular old fashioned cholera morbus, like I used to have when I was a boy and makes me think I'm young again," said W. J. O'Connell, retiring president of the Association, weakly, as he laid his hand on his stomach.

"What it was in the food that caused the attack the business men do not know.

"It seems to have been a case of ptomaine poisoning," said Dr. John A. Kappman.

"It had all the symptoms of ptomaine."

By afternoon the attack had worn off so that Evanstonians began to sit up and take notice. No lives were lost.

GUNNESS SUSPECT LOSES SUIT.

NEW YORK, Feb. 28.—The detention of Mrs. Cora Herin of Indianapolis, by the Syracuse police, on suspicion that she or her mother, Mrs. Laura Berton, with whom she was traveling on a New York Central train in May, 1908, might be Mrs. [illegible]

WILL JOIN HER FATHER.

Los Angeles Young Woman Who Favors Sea Captain, Leaves Vessel at Portland.

[BY DIRECT WIRE TO THE TIMES.]

PORTLAND (Or.) Feb. 28.—[Exclusive Dispatch.] Miss Jane Cunningham of Los Angeles, who deserted her family to be the guest of Capt. Le Troquer aboard the French bark Bossuet last month, left today for Chicago, where she will join her father.

From the Windy City, it is said, the young woman will leave for New York on the first stretch of an European trip she has planned. The Bossuet will leave tomorrow for Queenstown or Falmouth.

The owners refused to grant a permit for Miss Cunningham to take passage on the vessel. About a year ago she took a voyage on the Bossuet from Portland. Soon after arrival of the bark in port on this occasion the young woman came up from Southern California and went aboard and took up her lodgings, although she was the only woman on the vessel.

After she had been here a week or so the father of the girl sent a message to the chief of police, informing him she was insane and that the captain was exerting an undue influence over her. An investigation showed that the girl evidently was in her right mind and the police refused to interfere with her.

APOLOGIZE? NO; GOODBY.

Ultimatum of Willamette University President Rejected by Students Who Pranked on Washington's Birthday.

[BY DIRECT WIRE TO THE TIMES.]

WILLAMETTE UNIVERSITY, SALEM (Or.) Feb. 28.—[Exclusive Dispatch.] The students of Willamette University are up in arms over the announcement of President Fletcher Homan, president of the university, that because they refused to sign an apology for taking part in the strike on Washington's Birthday, last Wednesday, James Crawford, son of the attorney general, and Wesley Beckley, were practically "fired" from the institution today after chapel.

Dr. Homan asked the senior class to sign an apology. All but Crawford and Beckley signed it. Dr. Homan said they could take their choice, sign or leave school.

They said: "All right, doctor; goodby; we hope you will enjoy yourself."

The students took the holiday last Wednesday as an innocent college prank. President Homan who was away at the time, returned Saturday. It was reported that he was very angry when he heard what the students had done. The students resent the action of the president and are going to hold an "indignation meeting."

CONSUL'S SON DECLARES SELF.

New York Young Man Who Leaves Parent After Quarrel, Is Patient at Gate.

[BY DIRECT WIRE TO THE TIMES.]

SAN FRANCISCO, Feb. 28.—[Exclusive Dispatch.] Sidney Finley, 28 years old, son of Joseph Finley, former American Consul at Genoa, became a patient at the Central Emergency Hospital last night, and unveiled the mystery which has surrounded his whereabouts for the last seven years since he left his father in New York.

Gallantry was responsible for an injury which necessitated the young man's removal to the hospital. He had ordered three burly men to desist from insulting several small girls near his home and was slashed across the face with a razor by one of the trio.

Finley, quarreled with his father in New York and disappeared. This created excitment at the time and his father advertised for information concerning his missing son. The elder Finley controls a large paper factory in New York.

Young Finley says he does not propose to return to New York as he is making a good salary here with a firm of chair manufacturers.

OKLAHOMA BANKS UNITE.

Two Well-Known Financial Institutions Consolidate in Oklahoma City With $5,000,000 Capital.

[BY DIRECT WIRE TO THE TIMES.]

OKLAHOMA CITY (Okla.) Feb. 28.—[Exclusive Dispatch.] The consolidation of the Oklahoma City National Bank and the Central Reserve Bank was affected yesterday after more than two months of deliberation and planning.

The capital stock of the new institution which will be known as the Oklahoma City National Bank will be $5,000,000. The cause for the consolidation, which has been most eagerly sought after by the State bank, was given as "business reasons."

The former president of the Oklahoma City National, will be president and A. M. Young, formerly bank commissioner, but more recently president of the Central Reserve Bank, will be first vice-president.

PLAN TO BUY "THE MILL."

English Art Connoisseurs Jealous When It Is Announced Great Work Is Going to America.

[ASSOCIATED PRESS NIGHT REPORT.]

LONDON, Feb. 28.—The announcement that the Marquis of Lansdowne's famous Rembrandt, "The Mill," was going to America, has been speedily followed with the suggestion that the picture be acquired for the National Gallery through a public subscription.

It is stated an American collector has offered $500,000 for "The Mill."

Want Proof?
When a man or woman suspects that coffee doesn't agree, and they value health, it's easy to find out if coffee causes the trouble—quit and try well-made
POSTUM
If a 10 days' trial brings better feelings, you have the proof.
Thousands have made the test and know.
"There a Reason"

Teleconi Scores For Redondo Beach Woman in Bad Case of Nervo

Mrs. Boyd Could Not Control the Motion of Her Limbs but New Treatment Cured Her, She Says.

"Teleconi is the greatest treatment in the world today," said Mrs. A. W. Boyd of Redondo Beach, to the writer at the Hotel Rosslyn yesterday. "For the last five years I have been in constant misery from a combination of nervous troubles, brought on by an attack of cerebro spinal meningitis. Now I am on the high road to perfect health and am able to enjoy the many opportunities for happiness each day presents. It is all because of a series of treatments by the Teleconi method of curing disease.

MRS. A. W. BOYD, of Redondo, who has been cured by Teleconi at the Hotel Rosslyn.

"Ever since that first dreadful attack of my terrible affliction I have been a physical—aye, almost a mental wreck. Constant recurring convulsions have kept me under the care of physicians who have benefited me only temporarily, and I have often wished I had passed over the border line into the restfulness of death, so great has been my suffering, and the anxiety brought to the dear ones who have been forced to watch over me during the many attacks of the disease.

"Up to the first of this month, February, I had not been strong enough to do any of the very lightest of household tasks, and the fretting of my four teen months old boy would drive me almost to distraction, so nervous had I become. I had b ing regularly for electrical tre for more than two months, but merely gave momentary stim and after the reaction they l almost weaker than before.

"Then I read of Teleconi in t Angeles papers and my husba I decided we should at least i gate the methods of this new of treatment. I date my ret health from this investigation, most from the first treatment felt a wonderful improvement.

"Prior to my coming to th coni man I had suffered from ing as though there was a iron weight anchored in the b my brain, always seeming to p head back between my sh blades. When one of these sions would come on I was lia drop anywhere, and unless care of at once was in grea ger of dying. Following one of attacks, I would be wholly una control my nerves and would in this semi-unconscious co sometimes for days before bein to again get about to drag out seemed to be an existence of un misery.

"I have now had eleven T treatments, and I am feelin and dandy, and with the excep doing my laundry work have at to my household duties for mor three weeks past. Baby no lon a torment to my nerves like he short month ago, and I am a poised and well balanced mental physically as the average health son. Teleconi certainly is a b all those suffering from any n complaint."

Mrs. Boyd concluded her st recovery to normal physical and tal health, and smiled sweetly mind went forward into the ye joy and happiness that now a her husband and herself throu success of the Teleconi treatmen is a little woman with a swee and to look at her today none think for a moment she had through such a long trawall of suffering as she had described. great anxiety seemed to be in way to interest others in Te "Just let them write to me. dress is Postoffice Box 561, R Beach," she said.

The Teleconi Journal will be free to any address. If you friends who are in poor health in the name and address and w do the rest.—The Teleconi Co Hotel Rosslyn, Los Angeles, C

going east?
There is just one best way to go and that is Santa Fe All the Way
The Luxurious
California Limited
runs daily to Chicago via Kansas City
For fifteen years this Train has accommodated exclusively first-class Travel—
The fact that it is exclusively first-class attracts those who want the very best service—
The equipment is Latest Pullman Pattern—
Dining car service is under Fred Harvey management—
Santa Fe employes have a national reputation for courtesy—
Through sleeper To Grand Canyon—
Our illustrated booklets will interest you—
E. W. McGee, Gen. Agt., A.T.&S.F.Ry.,
334 S. Spring St.
Phone Home A5224 Sunset Main 738.
Santa Fe

FAC-SIMILIE TYPEWRITTEN BUSINESS LETTERS
IF you wanted to tell the same business propos tion to hundreds of people it would take a b force of typists and a long time to get them notified by individual letters. The modern, inexpe sive way is to have such circular letters set up a printed in typewriter type, leaving the address only be supplied.
¶ This is only one of the many ways we can assist i your office correspondence and work. These thing are our regular business. Why not let us do them fo you and
SAVE TIME, TEMPER AND MONEY
¶ Call, phone or write for prices on all kinds of print ing and engraving.
TIMES-MIRROR PRINTING and BIND

Rattled.

I'M UP IN AIR," WOLFE DECLARES

on't Know Where He's "At" in Harbor Fight.

ssociation's Attitude May Preface Switch.

n Franciscan in Dilemma Overlooks Promise.

[BY DIRECT WIRE TO THE TIMES.]

SACRAMENTO, Feb. 28.—[Exclusive Dispatch.] Just where Senator Wolfe ...land in the harbor fight he does ...t know since receiving a report of ...to action of the Merchants' Associa... of San Francisco, on the Hewitt ...Hurd harbor bills which affect ...Angeles.

"I am up in the air for the present," ...Wolfe today after he introduced ...message from H. M. Robbins, Jr., ...sident of the association, for in... in the journal.

HAZARDS A GUESS.

Wolfe said he though the association ...uld follow the lead of the Chamber ...Commerce and the shipowners, es...ially as the last named are deeply ...terested in the harbor improvements. ...he message Wolfe received follows: ...Hon. E. I. Wolfe: With reference ...the bills pending for cession of ...elands to the cities of Los Angeles, ...n Diego and Oakland, the Mer...ants' Association of San Francisco, ...pires to co-operate with these cities ...any reasonable effort for the im...vement and maintenance of their ...rbors.

"The association, however, believes ...t the cession of tidelands to these ...ies with an opportunity for them ...assume control of their respective ...rbors and regulate charges on ...pping and with the power that ...y would have of raising funds for ...proving and maintaining the har... by taxing the property of their ...izens instead of by raising funds ...charges on shipping would give ...m an opportunity of entering into ...fair competition with the harbor of ...n Francisco, which is now under ...ate control and can be maintained ...ly by charges upon shipping. ...If such unfair competition were ...be permitted or encouraged by the ...ate it might seriously affect the ...enues that could be raised in San Francisco harbor from the charges upon shipping and would affect the bonds which have been issued, and which have been authorized.

"We therefore urge that in any cession of tidelands to any of these three cities some scheme be provided for State control and the State be given authority to fix at least a minimum charge on shipping. For similar reasons we are opposed to any law being passed with reference to pilot charges except a uniform law affecting all harbors alike. We would request you to present these views to the appropriate committee and would request that you secure the publication of this communication in the Senate journal.

"Merchants' Association of San Francisco, M. M. Robbins, Jr., president."

Senator Hewitt says the action undoubtedly means that the Merchants' Association means to fight the programme agreed on last week. He points out that this association writes into its message almost the exact words of Senator Wolfe in his original opposition. Wolfe further asserts the association backs up his first position completely.

Whether the message will make great difference in the result is doubtful as it serves to solidify the vote of the other harbor districts against San Francisco for its reannounces the doctrine of State control, which none can accept and undertake to compete with San Francisco.

The dilemma before Wolfe is not enough to put him "in the air" for he has only to consult his written promise of two years ago when the committee, of which he and Senator Wright were members, agreed to support the Los Angeles harbor programme, if the South would support the ten millions bonds on State credit for San Francisco.

ANTI-JAP BILLS TUCKED AWAY.

ACTION TAKEN BY COMMITTEE

[BY DIRECT WIRE TO THE TIMES.]

SACRAMENTO, Feb. 28.—[Exclusive Dispatch.] At a meeting of the Senate Federal Relations Committee tonight, all anti-Japan legislation was carefully filed in a pigeon-hole with the Governor's belated message containing President Taft's assurance of safety in the hope that they will "become better acquainted," as Senator Wright expressed it.

The committe then reported favorably on Senator Regan's resolution asking the Federal government to issue no liquor licenses to any person who has not already obtained a State, county or municipal right to sell. Regan is secretary of the San Francisco Barkeeper's Union and his resolution is directed against the "Blind Pigs."

Assemblyman Wilson's resolution for an extension of Federal saving banks to small communities was also approved, and so was Senator Welch's resolution asking the government to use its best efforts to defeat the steamship combine in the Pacific by making favorable rates for competing lines on the Panama Railroad which the government controls.

Puttin' 'Em Under.

SHAKES HANDS WITH SELF ON CHOICE OF FAIR COMMISSIONERS.

[BY DIRECT WIRE TO THE TIMES.]

SACRAMENTO, Feb. 28.—[Exclusive Dispatch.] Just before the Panama-Pacific International Exsition enabling act passed the Assembly today Gov. Johnson announced members of the commission who ...ll handle the $5,000,000 of taxpayers' ...ney which will be available under ...s act.

The authority to name the commis...n comes from the constitutional ...endment and not from the act, so ...t the passage of the Birdsall measure was not necessary to the appointment.

The Governor named Matt. L. Sullivan of San Francisco as chairman of the committee, and Marshall Stimson of Los Angeles, Lissner's pal, R. ...neron Rogers of Santa Barbara, ...Chester H. Rowell of Fresno as ...members. The Governor is ex-...cio the fifth member.

HE LAUDS OWN WORK.

The commission is regarded a strong ...by the Governor himself, for he ...ued the following statement approv... his choice:

"The commission embraces intellect ...essed by few commissions, and a ...ic idealism, or governmental view—...you choose to put it—that is of the ...best and most advanced.

"The design of the commission, of ...ich ex-officio I am a member, will ...to lend every aid and assistance to ...Panama-Pacific International Ex...sition, and to make that exposition the greatest in the history of the world.

"The commission, of course, will have charge of the $5,000,000 voted by the people of the State of California. Our first duty will be to see that the money is expended for the exact purposes for which it was voted by the people, and to safeguard in every possible way the disbursement and expenditure of that vast sum.

"The expenditure of this money we regard as a trust of all the people of the State, and we shall fulfill that trust with the utmost fidelity—even punctiliousness—just as the people of the whole State, as we believe, would wish that trust fulfilled.

"I have indeed been fortunate in obtaining the consent of the members of the commission just appointed to serve. They bring to the enterprise brains, ability, imagination and an absolute and unswerving honesty and integrity."

BILL DELEGATES POWERS.

The bill passed today provides that the commission shall have the disbursement of all the money raised by taxation in aid of the exposition and it also has the power to approve all the rules of the exposition management concerning the control of exhibits and exhibitors.

Under the Thompson amendment, which was the one demanded by the Los Angeles members and acceded to by the Governor, there is still a means to prevent the State's money from being used to sustain the labor union bosses of San Francisco in their plans to control every feature of work in the exposition.

Looking for Trouble

LAW STUDENTS WORRIED OVER RECOGNITION OF DIPLOMAS.

[BY DIRECT WIRE TO THE TIMES.]

SACRAMENTO, Feb. 28.—[Exclusive Dispatch.] Law students of the University of California who have been worrying over Coghlan's bill giving the San Francisco law school the advantage of having its diplomas reckoned for admission to practice without examination may be borrowing trouble. The bill is known as A. B. ...389, and originally amended section 280 B of the code of Civil Procedure simply inserting the words "And of ...San Francisco Law School."

...his put such graduates on the same ...ting as those of the California Uni...sity law school and the University ...Southern California. But the Assem... Committee amended the bill by ...erting the words "Is hereby re...pealed" in the first section, and strik... out the second section, thus re...ling entirely section 280 B, which ...ghlan's never intended.

...t is the plan in the Assembly to defeat the bill entirely and this will leave the section as it stands.

In the Senate this morning Wolfe's bill (No. 868) adding a new section numbered 280 D, was passed. Under it the graduates of the San Francisco law school, the Y.M.C.A. law school and the Santa Clara College shall be admitted without examination. If this passes the Senate it will merely add three to the list now permitted to receive license on their diplomas.

But the Assembly seems to think that neither measure will be passed and that the status will be unchanged at this session.

Assemblyman Benedict, who is a member of a class at the University of Southern California law school, has been watching this piece of legislation and feels assured that the attempt to repeal the section known as 280 B, will fail.

Steadfast.

FRIENDS WAIT UPON GOVERNOR; URGE JEFFREY'S REAPPOINTMENT.

[BY DIRECT WIRE TO THE TIMES.]

SACRAMENTO, Feb. 28.—[Exclusive Dispatch.] J. W. Jeffrey, who has been State Horticultural Commissioner for four years will probably be appointed by Gov. Johnson, soon. ...at this is more probable tonight than ...week ago, is due to the visit of all ...e members of the Los Angeles dele...tion to the Governor today in behalf ...Jeffrey retention.

The fourteen members were cordial... received by the Governor. While he ...d not promise what he would do, he ...d them that in making his decision ...Southern California will the Los Angeles members, but practically all of the horticulturalist interests in the State.

An effort was made several weeks ago to prejudice the administration against him through an article in a Fresno newspaper, but Chester Rowell, the editor, repudiated the attack and discharged the man who made it.

Jeffrey is from Los Angeles and was appointed by Gov. Gillett, April 27, 1907 for four years. He has made a thorough and progressive official and has been responsible for the minimization of the insect evils to fruits by his ...

SACRAMENTO.

(Continued from First Page.)

ago peered at the bossed Assembly over the gallery railing. Yesterday he fled from the wrath of the Senate and today he sat in the Senate gallery. And he is alone, too, as "Chet" Rowell has returned to Fresno to edit.

HUNTING FOR JOKERS.

The revelation that Lieut.-Gov. Wallace's coach is the man who managed the brewery fight on Wallace during the campaign, has led the Senate to ask what kind of a joker has been "slipped over." Frank J. Brandon of San Jose, who is the coach referred to, says nothing has been "slipped over" and that he did not want the job when it was offered to him. He says he was and still is connected with the Brewers' Association, representing fifty-seven breweries in this State, and that he feels perfectly free to advise them about legislation whenever they ask him.

But he says he has no relation with W. S. Scott, head of the liquor lobby, and only talks to Bourdette and Dieterich, liquor lobbyists, against the local option bill, Wallace's pet measure, because he knows them.

There is no assertion that Brandon has done wrong in any way but some of the Senators still think the complex relationship of Wallace and Brandon interesting if nothing else.

It has discovered that the score of punctuation and other technical amendments put in the local option bill are such as to cloud its meaning and perhaps lead a court of competent jurisdiction to follow some strange construction of the language some months later. The incongruities produced by re-punctuation are known but they are regarded as unimportant because the original bill will be passed or none at all.

WYLLIE BILL GYMNASTICS.

The Wyllie measure reached the Assembly in its recreated form this afternoon and was set for special order Friday at 11 o'clock. In the meantime the Assembly will study the problem of commas and periods and then vote to reject the Senate amendments. Next week it will be up to the Senate to recede. It promises to recede. Five Senators, according to the friends of the bill, have promised to vote for the county unit rather than kill the law entirely. This means the restoration of the original bill as passed by the Assembly and nullifies the amendments passed by the Senate last week. The prestidigitation of commas and periods will be without gain.

There is some authority for the belief that the Senate may refuse to recede and throw the local option measure into a conference committee. It is planned then to change the unit to Supervisoral districts and thus give five units in each county outside of cities. This is proposed as a compromise between the township and county unit elements. There is now not any evidence that this is a liquor subterfuge.

If the Legislature is to try to end the session March 18, reapportionment must be taken up at once and thrashed out. That the Assembly clings to Randall's measure, worries the Senate, which rejects the measure because a majority believe it emanates from Lissner and represents his plan to organize the session two and four years hence when he is to do great things. If it is Randall's measure or no apportionment then it certainly means the latter. A poll of the Senate today reveals the following line up against Randall's bill:

The nine San Francisco members, eight Democrats, and Walker, Black, Martinelli, Bills, Cutten and Birdsall—a total of twenty-three.

The Welch bill in the Senate, which was prepared by Senator Walker, will not be the choice of this same lineup, though it comes nearer to what they want. It is probable the apportionment will come in a substitute for the dummy bill introduced by Thompson February 10 and for which he is supposed to be preparing now.

MEDICAL BILL UP.

SET FOR TOMORROW.

[BY DIRECT WIRE TO THE TIMES.]

SACRAMENTO, Feb. 28.—[Exclusive Dispatch.] Senator Hurd today procured the reconsideration of the vote by which his bill, introduced at the request of Guy B. Barham, to re-organize the State Board of Medical Examiners was defeated, and immediately offered amendments by which all is stricken out except the section giving the Governor the power of appointing the board without dictation. It was made a special order for Thursday morning.

KENT URGES JUDGES RECALL.

PLEADS WITH ASSEMBLY.

[BY DIRECT WIRE TO THE TIMES.]

SACRAMENTO, Feb. 28.—[Exclusive Dispatch.] William Kent, Congressman-elect from the Second District, was brought here tonight to plead with the Assembly Direct Legislation committee to push the Gates recall through the lower House. He and Senator Gates made the principal arguments for the recall of the judiciary. Arguments in favor of separating the judiciary in another amendment were made by Assemblymen Brown of San Mateo, and Bishop of Santa Ana, and O. K. Cushing, a San Francisco attorney. After an executive session the committee of which Tibbits of Redding is chairman, reported the Gates recall bill, without change, favorably. It is expected to pass the Assembly Thursday.

SENATE PASSES BILLS.

REALLY DOES SOME WORK.

[ASSOCIATED PRESS NIGHT REPORT.]

SACRAMENTO, Feb. 28.—Among bills passed by the Senate today were:

Appropriating $30,000 for the needs of the California Polytechnic School at San Luis Obispo.—Campbell.

Making irrigation bonds legal investments for banks.—Assemblyman Griffin.

Providing that writs of attachment may not issue on amounts less than $10.—Assemblyman Brown.

Appropriating $5000 for a cottage for male patients at the Mendocino State Hospital.—Assemblyman Held.

Approving the charter of the city of Santa Cruz.—Assemblyman Maher.

Approving amendments to the charter of the city of San Diego.—Wright.

Prohibiting the hunting of deer with more than two dogs.—Birdsall.

Empowering boards of Supervisors to establish State fish hatcheries.—Martinelli.

Providing that expenses of officers sent to bring back fugitives from justice shall be paid only when the fugitive is brought back.—Thompson.

Making provision for opening streets through cemeteries (San Francisco.)—Cassidy.

Providing for the payment to cities and counties of certain obligations created by constitutional amendment No. 1, which creates a new taxing system.—Curtin.

Providing that a municipal ferry may be operated within a mile of another ferry (San Angeles)—Beatty.

Railroad Record.

RAILWAY HEADS DINE TOGETHER.

Interstate Commerce Commission Ruling Discussed.

Matter of Los Angeles Depot Also Touched Upon.

Rumor of Stubbs' Retirement Not Denied or Affirmed.

[BY DIRECT WIRE TO THE TIMES.]

SANTA BARBARA, Feb. 28.—[Exclusive Dispatch.] After three hours conference between E. P. Ripley, president of the Santa Fe Railroad, and Robert Lovett, head of the Harriman lines, and many other high railroad officials at the home of the Santa Fe president today it was vaguely intimated that the recent Interstate Commerce Commission decision had been chiefly discussed and that the result of the conference might have some effect upon the future action of the railroad companies in this regard.

The party included J. Kruttschnitt, director of the Southern Pacific; E. O. McCormick and E. E. Calvin, vice-presidents, and R. F. Herrin, H. V. Platt of Los Angeles, F. M. Worthington, superintendent of Bakersfield; Superintendent J. M. Davis, of San Francisco; James Stillman, of New York, former president of the National City Bank of that city, which handled the last issue of the Harriman system, and J. S. Stubbs, traffic manager.

The train arrived here at 12:30 o'clock from Los Angeles and the party was taken at once to the Arlington Hotel, where luncheon was had. Following this automobiles took the railroad men to the winter home of President Ripley here and a conference took place that lasted until a few minutes before the train departed for San Francisco late this afternoon.

"We do not care to make a statement," said President Lovett, "on anything that might have been talked of today. This trip is merely one of inspection over the entire system and as the Southern Pacific tracks run through Santa Barbara we could not very well help coming here. Mr. Ripley only extended to my party the courtesy that he would to any other railroad men and we, of course, were glad to accept. The Interstate Commerce Commission decision which recently so greatly affected the railroads in regard to rates is the biggest thing in the minds of the railroad men today and it would be silly to say that it was not mentioned when we two presidents were together. But I cannot say that we discussed it with any view of future action, although some of the views made known might later be used. The Los Angeles depot was also mentioned but I cannot say that anything was decided finally."

Mr. Ripley would make no statement of what occurred and all of the other men were equally evasive. When questioned in regard to the retirement of J. C. Stubbs, general traffic manager for the Harriman lines, and the appointment to fill the place of E. O. McCormick, now a vice-president, none of the men would affirm or deny the report. The general air of gravity carried by all the men following the conference would indicate that some decision of vast importance had been reached but none would talk on it, whatever it is.

ROAD CUTS OFF MEN.

MILWAUKEE LINE RETRENCHS.

[ASSOCIATED PRESS DAY REPORT.]

CHICAGO, Feb. 28.—The retrenchment order of the Chicago, Milwaukee and St. Paul Railroad, issued following the recent rate decision, has resulted, it was learned today, in the discharge of 25 per cent. of the force on the main line engaged in construction, car repairs, roundhouse work and maintenance of way. In St. Paul alone, it is estimated 700 men have been taken from the pay rolls. It was stated at the general offices here that there had been no reduction of the Puget Sound extension force.

CALLS RESEARCH "MOONSHINE."

London Cancer Specialist Scouts Experiments on Lower Animals and Gives Reasons for Skepticism.

[ASSOCIATED PRESS DAY REPORT.]

NEW YORK, Feb. 28.—Twenty-nine years' practice as surgeon in the London Cancer Hospital so thoroughly convinced Dr. Herbert Snow of London, that "what passes with the public for cancer research is utter moonshine," that he stirred the members of the Anti-Vivisection Society meeting here last night with a condemnation of "the whole system of experimentation upon the sub-human animals. "It is," he said, "both unscientific and futile.

"No inference can be drawn directly," he declared, "from any phenomena in the sub-human animal to mankind. The fundamental differences of structure in every direction are enormous."

As an instance he pointed out that lemonade, a healthful and refreshing beverage for man, was deadly poison to cats and rabbits. Salt, he said, is fatal to chickens; prussic acid promptly kills men and elephants but horses and hyenas take it with impunity. Rabbits eat belladonna, goats are fond of the tobacco plant and of conium, the hemlock which killed Socrates. And so, in a hundred cases, one sees the mischievous character of drug experiments on the lower animals."

In conclusion he says, the cancer research now stands here and abroad as the reductio ad absurdum of the whole system of living animal experimentation. The only sure path to scientific instruction was, he contended, by the observation of the actual diseases in the human being, living or dead.

WILL ASK HI TO LEAD.

ATTACHES PLAN BIG BALL.

[BY DIRECT WIRE TO THE TIMES.]

SACRAMENTO, Feb. 28.—[Exclusive Dispatch.] Assembly attaches numbering about a hundred, met tonight and voted unanimously to ask. Gov. Johnson to lead the grand march at the usual attaches' ball to be given to the legislators March 15, at Turner Hall, here. Of the attaches, about thirty-five are from Los Angeles.

MAY AMEND BARMAID BILL.

MEASURE UP THIS WEEK.

[BY DIRECT WIRE TO THE TIMES.]

SACRAMENTO, Feb. 28.—[Exclusive Dispatch.] The bill of Assemblyman Gerdes, forbidding the employment of women under 21 years of age in any "cafe, dance hall, public saloon, beer cellar, billiard room or public house of any kind where liquors are sold," will be upon third reading in the Assembly this week. Assemblyman Lyon of Los Angeles will ask that the measure be amended to omit the words "and restaurant" [illegible]

Nothing Outside of an Earthquake Can Keep

COTTON RANCHO

That Wonderful Country extending along the Colorado River for Twenty-five Miles

From Getting Water

Because the sill of our headgate is six feet below the lowest known flow of the

Colorado River

We have the
FIRST WATER
and the
FIRST INTAKE.
This is through volcanic concrete gravel. Harder than man can devise. It is solid all the way down and there is no possibility of the river breaking through.
WATER
Is turning the western country into gold. The value of all land depends upon the permanency, the quantity and cost of irrigation water.
COTTON RANCHO
Has an abundance of cheap water—the cheapest and best irrigating water in the country.
GOOD DRINKING WATER
Can be secured from a drive well that can be put down and on the pump in one hour.

Come In Today

and let us tell you about that wonderful country where flows the Colorado.

Cotton Rancho

It offers exceptional opportunities for making money and it is the healthiest spot in the world. If you have a cold anytime that hangs on, just make a trip down there and see how quickly it will vanish.

The Land Costs $40

an acre up; including water stock. COME IN AND TAKE A LOOK at the pictures—get a map and full particulars. CLOSE TO NEEDLES, CALIFORNIA, a city of 4000 population. The center of the greatest mining section in the world. And close to the great Los Angeles MARKET.

W. I. HOLINGSWORTH & CO.

609 South Hill Street. Main 6760 Ground Floor 1077

W. J. HOLE F 2129 - Phones - Main 3140
498 Pacific Electric Building

Easy To End That Bad Cough

You Can Stop a Cough, Break Up a Cold or Banish Catarrh by Simply Breathing Hyomei, a Healing, Soothing Antiseptic Air. It Is Guaranteed.

When you purchase a HYOMEI outfit and start to get rid of catarrh or a cough or cold, to get quick action, besides using the inhaler try this HYOMEI vapor treatment just before going to bed.

Into a bowl nearly full of boiling water pour a teaspoonful of HYOMEI, cover head and bowl with towel and breathe for five minutes the soothing, healing antiseptic vapor that arises.

HYOMEI is a pure germ killing soothing and healing remedy; it is made from Australian eucalyptus and some of the Listerian antiseptics. It does not contain one particle of opium, cocaine or any harmful or habit forming drug.

Remember that for catarrh, coughs, colds, croup, asthma and catarrhal deafness HYOMEI is guaranteed. Complete outfit which includes inhaler $1.00. Extra bottle if afterward needed, 50 cents. Sold by druggists everywhere. Booklet on catarrh from Booth's Hyomei Co., Buffalo, N. Y.

DENIES ELOPEMENT REPORT.

Millionaire Father of Bride Who Wed Elevator Boy, Declares He Sanctioned Romantic Match.

[BY DIRECT WIRE TO THE TIMES.]

NEW YORK, Feb. 28.—[Exclusive Dispatch.] Milton S. Guiterman, the millionaire lawyer whose 17-year-old daughter, Edith Louise, married Thomas C. Rigney, a handsome elevator boy yesterday, declared that the wedding was in no sense an elopement and that he had filed his written consent at the City Hall at the time the license was procured, sanctioning the match.

The news of the wedding resulted from the report made to the police by Mrs. Elsie Rigney, in which she told the police that her brother-in-law was missing after an elopement with Miss Guiterman.

An alleged attempt at suicide, according to Mrs. Rigney, was made by the young bride on the evening of Washington's Birthday. At that time, she says, Mrs. Rigney came to her house in search of her husband and was told he was not there. Then, runs the story the young bride did try to leap from the third-story window and the sister-in-law, a powerful woman, restrained her.

COUPLE ADMITS ROBBERY.

Bride and Groom From Tennessee in Fort Worth (Tex.) Jail Confess Theft of Five Gems.

[BY DIRECT WIRE TO THE TIMES.]

FORT WORTH (Tex.) Feb. 28.—[Exclusive Dispatch.] After spending a sleepless night in a narrow cell Dan Boothe, aged 20, and his wife, aged 28, beautiful and fashionably dressed, confessed to the police yesterday that they stole five diamonds worth $1500 from Greer's jewelry store on Main street Sunday.

The couple were arrested in Dallas Sunday night. While looking at various diamonds they slipped the gems in a pocket.

Boothe is a Memphis, Tenn., contractor. His wife is still a bride. Both are of prominent families and becoming desperate through lack of money, were driven to robbery, they claim.

Mrs. Boothe taught a Sunday-school class recently at her home town in Tennessee. She was crying when a reporter sought an interview today. Boothe says he has property.

Hunyadi János

Natural Laxative Water

Recommended by Physicians

Refuse Substitutes

Best remedy for CONSTIPATION

One Honest Price TO ALL

Victor Records For March

Hear them in our 1st floor Victor Department.

Red Seal Records.

3 Duets by Caruso and Homer.
The Siciliana .....Caruso
Habanera .....Reache
Selections from Faust and Romeo et Juliette, by.....
....Rita Fornia

A NOVELTY.
A Victor Record of a Nightingale's Song.....$1

Double-Faced Records.

By the old favorites and by new artists. Noteworthy are two whistling records by Guido Gialdini.

Popular Records.

Billy Murray, Arthur Pryor's Band, Harry MacDonough, Reed Miller and others. Operatic hits from Mme. Sherry, The Serenade, and Babes in Toyland.

ESTABLISHED 1893 J.B.BROWN MUSIC CO. INCORPORATED
642 S. BROADWAY

GRAY HAIRS BANISHED.

The old idea of using sage for darkening the hair is again coming in vogue. Our grandmothers used to have dark, glossy hair at the age of seventy-five, while our mothers have white hair before they are fifty. Our grandmothers used to make a "sage tea" and apply it to their hair. The tea made their hair soft and glossy and gradually restored the natural color. One objection to using such a preparation was the trouble of making it, especially as it had to be made every two or three days on account of it souring quickly. This objection has been overcome, and by asking almost any first-class druggist for Wyeth's Sage and Sulphur the public can get a superior preparation of sage, with the admixture of sulphur, another valuable remedy for hair and scalp troubles. Daily use of this preparation will not only quickly restore the color of the hair but will also stop the hair from falling out and make it grow. It is sold by all druggists for 50c and $1 a bottle, or is sent direct by the Wyeth Chemical Co., 74 Cortlandt St., New York City, upon receipt of price.

For sale and recommended by Sun Drug Co.

Red Raven

is a pleasant tasting laxative water, in bottles called splits. A bottle is a dose and relieves constipation, sick headache and sick stomach

everywhere 15c

"Ask the Man"

SANITOL TOOTH POWDER

Protects your teeth, mouth and gums against impurities.

Cleans your teeth and makes them white.

Electropode

For Rheumatism and Nervousness

Nerve Strength

Nerve strength is a potent factor in all physical and mental health. Weak nerves make weak brain, weak heart, weak circulation. Uric acid and other poisons and impurities accumulate throughout the system causing Rheumatism, Nervousness, Kidney and Liver troubles, Backache, Neuralgia and kindred ailments.

Electropodes eliminate uric acid, cleanse and purify the entire system. They restore health and strength to every organ, increase circulation and vigorate the nerves. One from Texas writes: "I would like to put Electropodes in the hands of all afflicted people. They have cured me of a severe case of Sciatic Rheumatism."

Druggist Signs This Contract

"The purchaser of Electropodes is granted the privilege of returning them within 30 days, and the purchase price ($1.00) is to be refunded upon the following conditions: They are to be worn according to directions for at least 25 consecutive days and then if not satisfactory, to be returned in original box. Druggist's signature ....."

At druggists; or by mail, postpaid. If your druggist cannot furnish Electropodes, send to us and we will see that you are supplied immediately. Specify whether for man or woman.

Western Electropode Co.
237 S. Los Angeles St.
Los Angeles, Cal.

Why Rent a F...

...and be compelled to pay to your landlord your hard-earned profits? Come to ... Land Exposition of the Province of Manitoba, Saskatchewan and Alberta in Western Canada. Free homestead and pre-emption areas, as well as land held by railway and land companies, will be open for settlement for millions.

Advantageous sale, healthful climate, splendid railway facilities and good schools and churches.

For settlers' rates, descriptive literature and all information, call at the office of the Canadian Government Agent in the country and other particulars as to Soo's of Immigration, Ottawa, Ont., or to the Canadian Government Agent.

J. N. Greve
2nd Floor Auditorium Bldg.
Spokane, Wash.

Become ...

JAPANESE GOODS
The Yamato, Incorporated
Largest Japanese Store in U. S.
635-7 South Broadway
Next to Bullock's

VICTOR Talking Machine
Easy Terms
J. B. BROWN MUSIC CO.
643 SOUTH BROADWAY

Money to Loan
on Approved Real Estate.
EQUITABLE SAVINGS BA...
First & Spring Sts.

Furnitu...
OF QUALITY.
CASH OR CREDIT.
Los Angeles Furnit...

HOMES
Investment Buil...
1006-1008 W. P. St...
Sixth and ...

ke Can Keep
NCHO
lo River for Twenty-five Miles
Water
e lowest known flow of the
iver
he In Today
you about that wonderful country
Colorado.
ton Rancho
nal opportunities for making money
thiest spot in the world. If you have
that hangs on, just make a trip down
ow quickly it will vanish.
Land Costs $40
luding water stock. COME IN AND
at the pictures—get a map and full
LOSE TO NEEDLES, CALIFORNIA,
opulation. The center of the greatest
in the world. And close to the great
ARKET.
TH & CO.
Ground Floor 1077
- Phones - Main 3140
ific Electric Building
Electropode
For Rheumatism and Nervousness
Nerve Strength
Nerve strength is a potent f
tor in all physical and ment
health. Weak nerves make
weak brain, weak heart, w
circulation. Uric acid and oth
poisons and impurities accum
late throughout the system
causing Rheumatism, Extre
Nervousness, Kidney and Li
troubles, Backache, Neural
and kindred ailments.
Electropodes eliminate exc
uric acid, cleanse and purify
entire system. They radi
health and strength to every
gan, increase circulation and
vigorate the nerves. One
from Texas writes: "I wo
like to put Electropodes in re
of all afflicted people. T
have cured me of a severe
of Sciatic Rheumatism."
Druggist Signs This Cont
The purchaser of Electropod
granted the privilege of retu
them within 30 days, and the p
these pelves ($1.00) is to be refu
upon the following conditions:
are to be worn according to
tions for at least 25 consecutive
and then if not satisfactory, to b
turned in original box.
Druggist's Signature .....
At druggists; or by mail,
paid. If your druggist ca
furnish Electropodes, send u
and we will see that you
supplied immediately.
whether for man or woman.
Western Electropode C
237 S. Los Angeles St.,
Los Angeles, Cal.
Why Rent a Fa
and be compelled to pay to some landlord m
your hard-earned money? Own your
Become a Free Holder in Western Canada
Become Ri
by cattle raising, dairying, mixed
ing and grain growing in Mani
and Alberta in Western Canad
Free homestead and pre-emption
can well be had by settlers
homes, as well as land held by p
for immediate sale, at reasonable
Send for illustrated literature, w
contains full information as to
Homestead Regulations, Cheap
Excursions, Descriptions of
Districts, Schools and Churches
Rural Railways.
For settlers' rates, descriptive
"Last Best West," how to
there and other particulars,
to Supt. of Immigration, Ottawa
Canada, or to the Canadian Gov't A
J. N. Grieve
2nd Floor Auditorium Bldg.
Spokane, Wash.
JAPANESE GOODS
The Yamato, Incorporated
Largest Japanese Store in U. S.
635-7 South Broadway
Next to Bullock's
VICTOR
Talking Machines
Easy Terms
J. B. BROWN MUSIC CO.
643 SOUTH BROADWAY
Money to Loan
on Approved Real Estate.
EQUITABLE SAVINGS BAN
First & Spring Sts.
Furnitu
OF QUALITY.
CASH OR CREDIT.
Los Angeles Furnitur
HOMES
Investment Build
1006-1008 W. P. Sc

Phenomenal.

UNITY CONGRESS ALL-STIRRING.

Most Remarkable Gathering Held in Los Angeles.

All Denominations Applaud Organic Union.

Bishop Johnson Outlines His Ideal Church.

There have been many important religious gatherings in Los Angeles, but in local importance the Congress of Christian Unity, held yesterday in the First Methodist Church, surpasses them all.

"We've broken the record today. There has never been a church gathering like this in Los Angeles."—Rev. A. C. Smither.

"The most effective thing we can do is to acquire a knowledge, at first hand, of the actual work God is doing in the hearts of our fellow Christian men. Then the real issue will become apparent to us, and in humility, because of our own faults, we will give candid recognition of the beautiful Christain life of fellow-disciples of Christ."—Bishop Johnson.

"I believe there has come an hour in the history of our struggle for Christ, when it is—unite or fall."—Dr. William Horace Day.

The Congress of Christian Unity yesterday was successful beyond the hopes of the most optimistic. The large auditorium of the First Methodist Church was well filled with ministers and Christian leaders of all denominations.

Prominent in the congress were Bishop Joseph H. Johnson of the Episcopal Church; Bishop W. M. Bell, of the United Brethren; Dr. Hugh K. Walker, Presbyterian; Rev. E. P. Ryland, Methodist; Dr. C. M. Carter, Baptist; Rev. A. C. Smither, Christian; Dr. William Horace Day, Congregational; Dr. Charles Edward Locke, Methodist; Dr. J. Whitcomb Brougher and Dr. Robert J. Burdette, Baptist. There were many others, but these came more into notice by their active part.

There is no evangelical denomination in the city that was not represented by its ministers and leaders, and the entire congress was remarkable for its interest and enthusiasm, concerning every word that mentioned union of all denominations, either tentative or organic. Every such utterance was greeted with applause, while every utterance that cast a doubt upon it was received in dead silence. There was no approach to controversy, and the most delightful harmony prevailed at all times.

As Dr. Walker said, when speaking of the Edinboro conference: "There were some things that might have netted you and I; some things that we would not all indorse; but its broad and comprehensive view of the whole field, annihilated all differences."

GET TOGETHER PRINCIPLE.

Dr. Walker further said: "It is not uniformity we seek; that is a desuetude. We've had plenty of uniformity in Christian unity we want. I am not sure that we are quite ready yet for any form of practical federation, but I would not be surprised to see such a thing in the next twenty-five years, but we'll have to grow in grace and broaden our horizon."

He spoke of the union of work in China and Japan and said that the church is about as far wrong in many other things as in the effort to at first get Anglo-Saxon into the natives of those countries, when they are able to work out their own salvation.

Dr. William Horace Day declared that the world is looking forward with brighter vision to the "get together" principle. With illuminated charts, prepared for the occasion, he proceeded to show the existing status of the Christian religion in Los Angeles city. He compared religious and civic progress to show by comparison how rapidly the church has been doing her work in the past ten years. The gain in population in that period has been 146 per cent., and in valuation of property 407 per cent. Taking as the only reliable source of information the statistics of five leading denominations in the city, their gain in membership in ten years has been but 146 per cent., while their contributions to missions have been increased 454 per cent.

"There are four churches in Los Angeles," said Dr. Day, "that are among the first five largest churches of their different denominations in the United States. Many of us have been striving each to make the greatest efficiency of that special branch of the church; that's got to go on. We must remember, however, that sometimes the church that has been denominationally loyal has forgotten to be world-loyal.

"We shall never get away from strife and prejudices until we start to do something together that requires effort and devotion on our part to accomplish it."

Dr. Day advocated a united plan for reaching the unchurched portion of the city, and said in closing:

"To people who insist on going to the downtown church when you ought to be going around the corner, to worship in a church where you'd have to walk, have a work to do in that direction."

His sentiment was greeted with applause, as were many others in his practical talk.

THE HIGHEST IDEAL.

Rev. A. C. Smither, speaking on "The New Testament Church," said in part:

"As on the bosom of yon black storm-cloud rests the rainbow in its seven-fold gorgeous splendor—that strange child of sunshine and mist—on the dark background of sinful humanity shines the rainbow of divine character, magnificent in its beauty and colorings.

"That man should come into possession of the blessings of this visitation, that this incarnation should come to human hearts, the church of Christ was born into the world. Holy as were the char-

cient for the divine indwelling and work, so there was organized the one church which was designed to be all-sufficient for the world's evangelization. During His life, and long before the church had a beginning, Jesus was greatly desirous that its unity should be preserved, in order that it might bring all men to believe that he was the Son of God and Savior of the world."

The speaker quoted largely from the scriptures to show the recognized unity and oneness of the church of that time, in spirit and thought and practice. Continuing, he said:

"The personality of Jesus is the chief attraction and power in the church, and especially is he the charm in the public resentation of the gosel of Christ. Were Christianity, even with its great doctrines, shorn of the personality of Jesus, it would be as lifeless as some of the other great religious systems of the world."

Following, Mr. Smither treated the New Testament Church as a missionary church, and as one spiritual and devotional. In taking up its organization, he said:

"I approach this subject with great hesitancy, for scholars, great and numerous, have traveled this road, and I fear have not removed all its difficulties."

He stated that he knew the doughty devotees of the several interpretations, but said to him it seemed that entirely too much emphasis has already been laid upon this secondary thing in the faith. He expressed the belief that the New Testament does not teach any one distinct form of organization. In conclusion, he said:

NOT SEEKING THE SHADE.

"Notwithstanding the pathetic and divided condition of the church, and that appalling and almost hopeless task awaiting our hands, I am not hunting the juniper tree. [Laughter and applause.]

"The dawn of a new day for the church was never brighter; the future was never more roseate. Thank God, our churches are coming together; they are awaking to their sense of relation to each other, and of their obligation to the heathen world. Most of the great ethnic faiths are dying, while the dews of the eternal morning are upon the church militant.

"From such a gathering as this, I take great heart, and return to my task on the upgoing walls of my Zion with new courage. Before us is the superb work of the world's evangelization; behind us are the mighty achievements of the past; underneath us are the exerlasting arms; over us are the resources of a loving Father, and under his care and promises we do well to give ourselves to the task assigned bring to a sure accomplishment the us, always assured that he is able to eternal purposes." [Long-continued applause.]

DENOMINATIONAL RISE.

Coming from so high an ecclesiastical authority as Bishop Johnson, of the Protestant Episcopal Church, his talk on the "Rise of the Modern Denomination," was listened to with the most marked attention by this audience of clergymen of all denominations, and at its close the plaudits indicated how well they were pleased with his broad presentation of the question of organic church unity. The address occasioned much favorable comment.

Bishop Johnson has become known throughout the city as one of the most active and sincere participants in all religious meetings that have for their object the furthering of unity of life and action, in the work of evangelizing the city. He believes with all his heart in the principle, and while not venturing to predict how long it may be before the world arrives at the point of organic union, he nevertheless feels it his duty to advocate it with as much vigor as if he believed it to be here. Interrupted by frequent applause, he said, in part:

"We are addressing ourselves to a project which, until within very recent years, has been regarded as fanciful. We are about to confer concerning the reunion of Christendom than which, a quarter of a century ago, no proposal was regarded as more chimerical. And yet we are doing this at the present time, conscious that the convictions of Christian men have within twenty-five years so changed that, to a large extent, they coincide with the judgment that has brought us together.

"Up until the early sixties, a fatal sense of security seemed to have blinded the Christian world to the inadequacy of the results attending the efforts of the churches.

"Suddenly the Christian world began to realize that possibly it had attained all the success it could expect to have, or deserved to have, under existing condrtions. Christendom divided, even if it be into friendly camps (which was not always the case) was not a condition favorable to the largest and best fruitage in the Christian church. Therefore, it is now demanding that at least this one adverse condition shall be changed, so that the church at large shall be able to do work worthy of Jesus Christ and of the character which He expected the church to do.

"With such a cry ringing in our ears, you and I come together today and join in this conference, which, until the present time, has been deemed impracticable. I am glad to believe that, should we get the ideal of what ought to be done clearly in our own minds, we could, in God's own time, bring about such a reunion of Christian forces that would make the united churches really a tremendous power in the world for God.

"I am quite aware what this statement involves. I am prepared to say that I am, by conviction, committed to a policy which looks forward to its universal adoption, even to the obliteration of so-called denominational lines, and to a genuine effort so to re-relate Christian forces that they may, with no overlapping or friction, plan as with one mind for the upbuilding of the kingdom of Christ in the world.

"Yes, it is a great thing that we are undertaking to do, and we, in our own time, may only be able to make our own generation believe that the conception is practicable.

"Some of our friends may say that we have not done much, and that may be little, but will it not be fine when we do appear before the Judgment Seat, should we be commended by God because we have not allowed the Christian world, in the presence of fearful social and civic problems, to fail of its duty, without some warning on impending disaster, due to our dismal and pitiable divisions?

"We recognize that a century may pass before the end shall be attained, but if you feel as I do, my brethren, you want to be ahead of your time.

WHAT HIS IDEAL IS NOT.

"In order to show what my ideal is, it has seemed well for me to show what it is not. Frankly, my ideal leaves the federation idea far in the rear, and I say it with a profound respect for federation. Right here in this city we have shown what federation may accomplish, and if it has done nothing else, it has made this meeting possible." [Great applause.]

Bishop Johnson argued that, in case of federation, if the settled policy of any affiliated church was menaced by the action of the federation, the latter would be unable to carry out its policy. He declared that the towns and hamlets of Southern California

Leak Plugged.

FIND STOLEN DRUGS ON HIM.

Thefts From Wholesale Firm Traced to Employees.

One Man Arrested Implicates Dozen Others.

Efforts Now Bent to Locate the Gang's "Fence."

A ring of employees of the Western Wholesale Drug Company, which is alleged to have been robbing the company of thousands of dollars' worth of stock, for the past few months, was broken up yesterday when Robert Athious was arrested by the Nick Harris detective agency and lodged in the City Jail.

Athious was taken just as he was leaving the store of the company at No. 237 South Los Angeles street. When the detectives searched him they found one bottle of eucalyptus oil, a package of kidney pills and several small bottles, and pill boxes containing valuable drugs.

Athious broke down and confessed that he had been pilfering from the drug company for several months, and implicated a dozen other employees. These will be arrested today.

A month ago, L. D. Sale, manager of the company, realized that there was a great quantity of valuable drugs missing daily. He endeavored to learn where the leakage lay, without avail. He finally called in the detectives and soon found where the trouble was.

It is thought that fully $10,000 worth of drugs and toilet articles have been stolen during the past few months, and that there is some small drug dealer who has been acting as a fence. Today detectives will begin the search for the stolen goods.

Sale stated last night that he intends to rid the company of the dishonest employees, and that he will bend every endeavor to locate the dishonest dealer who purchased the goods, as he thinks the thefts have been instigated by this person.

He Stirs 'Em.

"BIS!" ROUSES OLD SIMPSON.

BONCI'S "CHE GELIDA MANINA" A TOUR-DE-FORCE.

Artistry of Tenor Revealed in His Exquisite Mezzo-Voce and His Wonderful Interpretation of the Quieter Passages in His Songs. Varied Numbers Heard.

BY JULIAN JOHNSON.

Simpson Auditorium, our most notable cold-storage plant of emotions, was warmed and thrilled last night by the vocalized exuberance of a short, stout gentleman behind a Titian moustache.

And while the warmth was pretty evently distributed, the thrill came on a monoplane—just one great song.

Mr. Bonci's "Che gelida manina" was the best rendition of Rudolf's delightful cold-room-but-warm-heart flirtation that we have ever heard. A lover who sings like that would be dangerous to others not nearly so susceptible as Mimi.

Among modern Italian airs none contains so much humanity, combined with so much beauty of phrase, as this same "Boheme" narrative. Its perfect rendition requires the combined talents of a great actor and a great singer, for while it is lovely song, it is also very real and tender, and it might happen in any old garret if people talked in tune instead of cacophoniously—as most of us do.

Many tenors have flung the high C at us in a most challenging manner, and have won the meed of hero-worshipers applause therefor. It was left for Mr. Bonci, however, to triumph on the pianissimo phrases of this same song; to show us how beautiful the middle of the second movement really is when uttered with a regard for the text and the sensuous beauty of the tones themselves; to reveal the uttermost possibilities of the last long, lingering, caressing E—that E which stands for the Ease with which Rudolf completes his conquest of the enchanted little milliner.

As Bonci's perfect mezzo-voce faded into crystalline nothingness—even before the last echo of tone had died—the tumult came cataracting toward him. It was not merely applause; it was vociferation, and shrieks of "Bis! Bis!" were heard in frequent punctuation. So he came out to give his only encore—a repetition—and the second final pianissimo was so perfect in its fading, brilliant resonance that the assemblage of butt-in rough-necks who usually think it their—duty to smash all exquisite conclusions with their clatter was fairly stunned into perfect silence, and the tenor actually ended his song slowly and gently, as he willed.

"Lizet's Vielle Chanson" revealed Bonci as an interpreter, and apparently his French was in good working order, which may not be said of most Italians.

The Debussy "Romance" exhibited, through Bonci's perfectly translucent art, the mysterious and not always intelligent self of this puzzling composer.

"M'Appari tutt' Amor" was, to me, something of a disappointment. I have heard the beautiful solo from "Martha" third-degreed so often that at the first tinkle of Bonci's piano I leaned back with a "Here's where Heaven opens" anticipation — and Heaven didn't open. Mr. Bonci sang very well, but I thought he gave too much dynamic force and too little of that exquisite vocal pastel-tint on which he seems nowadays to have the sole right.

Two McDowell songs, very feelingly interpreted, and with the English carefully pronounced, sufficed, with Leoncavallo's "Mattinata," to conclude the evening.

Gluck's "Spiaggi amate," and Paisello's "Chi vuol la Zingarella" early in the numbers, revealed the absolute colorature perfection of Bonci's light, high voice. The familiar "Caro mio ben," sung with beautiful feeling, was touched with a slight tremolo, which did not reappear during the evening.

Simpson Auditorium was crowded to its limit.

On Thursday evening, Mr. Bonci will be heard again, in a very fine pro-

PROMISING CAREER CUT SHORT.

Talented Young Priest, Assistant Rector of San Gabriel Mission, Answers Call of Death.

At barely 27 years of age and but four years from his ordainment in the great missionary college of Barcelona as a priest of the Order of the Congregation of Missionary Sons of the Immaculate Heart of Mary, Father Andrew Moreno, assistant rector of San Gabriel Mission, was called by death at an early hour Monday morning. Naturally neurasthenic, his intensive habits of thought and study had so worn upon him that he fell an easy prey to an attack of pneumonia some weeks ago, from which he never recovered.

Father Moreno, while one of the youngest priests in California, was looked upon by his brothers in the church as a young man of brilliant parts and of a promising future. He had been in this country but a little over a year, in which he served for some months as assistant in the San Fernando Mission and for the past twelve months at San Gabriel.

He was a native of Alfaro, Spain, where his parents and brothers and sisters still reside. After a collegiate career of marked brilliance he entered the church and was ordained a riest in 1906. He served in his churchly capacity in his native country and in Lisbon until September, 1909, when he accepted a call to this country.

The funeral services will be held in the Mission Church Thursday morning at 10 o'clock. The rector, Father Andrew Resa, will officiate. Interment will take place in the Mission burial ground.

TOWN GETS "TUMMY" ACHE.

Three Hundred and Twenty-five Banqueters Stricken With Gripes, Keep Evanston (Ill.) Doctors Busy.

[BY DIRECT WIRE TO THE TIMES.]

CHICAGO, Feb. 28.—[Exclusive Dispatch.] Evanston was in the throes of colic today. Long before daybreak the telephones of the medical fraternity began to ring and in every case the complaint was the same—griping pains that, in the small boy, mark the green apple season.

It did not take the doctors long to diagnose the epidemic. The annual banquet of the Commercial Association of the suburb had been held the night before in the Patten gymnasium and the symptoms of the patients indicated that it was something the banqueters had eaten—or drank—that was the cause of the trouble.

There were 325 business and professional men who attended the banquet and there were exactly 335 men who had the strange attack of colic.

"It's the regular old fashioned cholera morbus, like I used to have when I was a boy and makes me think I'm young again," said W. J. O'Connell, retiring president of the Association, weakly, as he laid his hand on his stomach.

"What it was in the food that caused the attack the business men do not know.

"It seems to have been a case of ptomaine poisoning," said Dr. John A. Kappman.

"It had all the symptoms of ptomaine."

By afternoon the attack had worn off so that Evanstonians began to sit up and take notice. No lives were lost.

GUNNESS SUSPECT LOSES SUIT.

NEW YORK, Feb. 28.—The detention of Mrs. Cora Herin of Indianapolis, by the Syracuse police, on suspicion that she or her mother, Mrs. Laura Berton, with whom she was traveling on a New York Central train in May, 1908, might be

WILL JOIN HER FATHER.

Los Angeles Young Woman Who Favors Sea Captain, Leaves Vessel at Portland.

[BY DIRECT WIRE TO THE TIMES.]

PORTLAND (Or.) Feb. 28.—[Exclusive Dispatch.] Miss Jane Cunningham of Los Angeles, who deserted her family to be the guest of Capt. Le Troquer aboard the French bark Bossuet last month, left today for Chicago, where she will join her father.

From the Windy City, it is said, the young woman will leave for New York on the first stretch of an European trip she has planned. The Bossuet will leave tomorrow for Queenstown or Falmouth.

The owners refused to grant a permit for Miss Cunningham to take passage on the vessel. About a year ago she took a voyage on the Bossuet from Portland. Soon after arrival of the bark in port on this occasion the young woman came up from Southern California and went aboard and took up her lodgings, although she was the only woman on the vessel.

After she had been here a week or so the father of the girl sent a message to the chief of police, informing him she was insane and that the captain was exerting an undue influence over her. An investigation showed that the girl evidently was in her right mind and the police refused to interfere with her.

APOLOGIZE? NO; GOODBY.

Ultimatum of Willamette University President Rejected by Students Who Pranked on Washington's Birthday.

[BY DIRECT WIRE TO THE TIMES.]

WILLAMETTE UNIVERSITY, SALEM (Or.) Feb. 28.—[Exclusive Dispatch.] The students of Willamette University are up in arms over the announcement of President Fletcher Homan, president of the university, that because they refused to sign an apology for taking part in the strike on Washington's Birthday, last Wednesday, James Crawford, son of the attorney general, and Wesley Beckley, were practically "fired" from the institution today after chapel.

Dr. Homan asked the senior class to sign an apology. All but Crawford and Beckley signed it. Dr. Homan said they could take their choice, sign or leave school.

They said: "All right, doctor; goodby; we hope you will enjoy yourself."

The students took the holiday last Wednesday as an innocent college prank. President Homan who was away at the time, returned Saturday. It was reported that he was very angry when he heard what the students had done. The students resent the action of the president and are going to hold an "indignation meeting."

CONSUL'S SON DECLARES SELF.

New York Young Man Who Leaves Parent After Quarrel, Is Patient at Gate.

[BY DIRECT WIRE TO THE TIMES.]

SAN FRANCISCO, Feb. 28.—[Exclusive Dispatch.] Sidney Finley, 28 years old, son of Joseph Finley, former American Consul at Genoa, became a patient at the Central Emergency Hospital last night, and unveiled the mystery which has surrounded his whereabouts for the last seven years since he left his father in New York.

Gallantry was responsible for an injury which necessitated the young man's removal to the hospital. He had ordered three burly men to desist from insulting several small girls near his home and was slashed across the face with a razor by one of the trio.

Finley, quarreled with his father in New York and disappeared. This created excitment at the time and his father advertised for information concerning his missing son. The elder Finley controls a large paper factory in New York.

Young Finley says he does not propose to return to New York as he is making a good salary here with a firm of chair manufacturers.

OKLAHOMA BANKS UNITE.

Two Well-Known Financial Institutions Consolidate in Oklahoma City With $5,000,000 Capital.

[BY DIRECT WIRE TO THE TIMES.]

OKLAHOMA CITY (Okla.) Feb. 28.—[Exclusive Dispatch.] The consolidation of the Oklahoma City National Bank and the Central Reserve Bank was affected yesterday after more than two months of deliberation and planning.

The capital stock of the new institution which will be known as the Oklahoma City National Bank will be $5,000,000. The cause for the consolidation, which has been most eagerly sought after by the State bank, was given as "business reasons."

The former president of the Oklahoma City National, will be president and A. M. Young, formerly bank commissioner, but more recently president of the Central Reserve Bank, will be first vice-president.

PLAN TO BUY "THE MILL."

English Art Connoisseurs Jealous When It Is Announced Great Work Is Going to America.

[ASSOCIATED PRESS NIGHT REPORT.]

LONDON, Feb. 28.—The announcement that the Marquis of Lansdowne's famous Rembrandt, "The Mill," was going to America, has been speedily followed with the suggestion that the picture be acquired for the National Gallery through a public subscription.

It is stated an American collector has offered $500,000 for "The Mill."

Want Proof?

When a man or woman suspects that coffee doesn't agree, and they value health, it's easy to find out if coffee causes the trouble—quit and try well-made

POSTUM

If a 10 days' trial brings better feelings, you have the proof.

Thousands have made the test and know.

"There a Reason"

Teleconi Scores For Redondo Beach Woman in Bad Case of Nervousn

Mrs. Boyd Could Not Control the Motion of Her Limbs ßut New Treatment Cured Her, She Says.

"Teleconi is the greatest treatment in the world today," said Mrs. A. W. Boyd of Redondo Beach, to the writer at the Hotel Rosslyn yesterday. "For the last five years I have been in constant misery from a combination of nervous troubles, brought on by

MRS. A. W. BOYD, of Redondo, who has been cured by Teleconi at the Hotel Rosslyn.

an attack of cerebro spinal meningitis. Now I am on the high road to perfect health and am able to enjoy the many opportunities for happiness each day presents. It is all because of a series of treatments by the Teleconi method of curing disease.

"Ever since that first dreadful attack of my terrible affliction I have been a physical—aye, almost a mental wreck. Constant recurring convulsions have kept me under the care of physicians who have benefited me only temporarily, and I have often wished I had passed over the border line into the restfulness of death, so great has been my suffering, and the anxiety brought to the dear ones who have been forced to watch over me during the many attacks of the disease.

"Up to the first of this month, February, I had not been strong enpugh to do any of the very lightest of household tasks, and the fretting of my four teen months old boy would drive me almost to distraction, so nervous had I become. I had b ing regularly for electrical tre for more than two months, bu merely gave momentary stim and after the reaction they almost weaker than before.

"Then I read of Teleconi in t Angeles papers and my husba I decided we should at least gate the methods of this new of treatment. I date my ret health from this investigation, most from the first treatment felt a wonderful improvement.

"Prior to my coming to th coni man I had suffered from ing as though there was a iron weight anchored in the b my brain, always seeming to p head back between my sh blades. When one of these sions would come on I was lia drop anywhere, and unless care of at once was in gres ger of dying. Following one of attacks, I would be wholly una control my nerves and would In this semi-unconscious co sometimes for days before bein to again get about to drag out seemed to be an existence of un misery.

"I have now had eleven T treatments, and I am feelin and dandy, and with the excep doing my laundry work have at to my household duties for mor three weeks past. Baby no lon a torment to my nerves like he short month ago, and I am a poised and well balanced menta physically as the average health son. Teleconi certainly is a b all those suffering from any n complaint."

Mrs. Boyd concluded her st recovery to normal physical and tal health, and smiled sweetly mind went forward into the ye joy and happiness that now a her husband and herself throu success of the Teleconi treatmen is a little woman with a swee and to look at her today none think for a moment she had through such a long travail of t suffering as she had described. great anxiety seemed to be in way to interest others in Te "Just let them write to me. dress is Postoffice Box 561, R Beach," she said.

The Teleconi Journal will be free to any address. If you friends who are in poor health in the name and address and w do the rest.—The Teleconi Co Hotel Rosslyn, Los Angeles, C

going east?

There is just one best way to go and that is Santa Fe All the Way

The Luxurious California Limited runs daily to Chicago via Kansas City

For fifteen years this Train has accommodated exclusively first-class Travel—

The fact that it is exclusively first-class attracts those who want the very best service—

The equipment is Latest Pullman Pattern—

Dining car service is under Fred Harvey management—

Santa Fe employes have a national reputation for courtesy—

Through sleeper To Grand Canyon—

Our illustrated booklets will interest you—

E. W. McGee, Gen. Agt., A.T.&S.F.Ry., 334 S. Spring St.

Phone Home A5224 Sunset Main 738.

Santa Fe

FAC-SIMILIE TYPEWRITTEN BUSINESS LETTERS

IF you wanted to tell the same business propos tion to hundreds of people it would take a b force of typists and a long time to get them notified by individual letters. The modern, inexpe sive way is to have such circular letters set up a printed in typewriter type, leaving the address only be supplied.

¶ This is only one of the many ways we can assist your office correspondence and work. These thing are our regular business. Why not let us do them fo you and

SAVE TIME, TEMPER AND MONEY

¶ Call, phone or write for prices on all kinds of prin ing and engraving.

TIMES-MIRROR PRINTING and BINDIN

Classified Liners.

e Classified Rates: The rate for insert-ant ads. in The Daily Times is 1c per for each insertion; the Sunday issue, er word each insertion; minimum charge ccept under following classifications, the or which is 2c per word, minimum charge nts; "Society Meetings," "Personals," ial Notices," "Church Notices, Miscella-," and "Baths and Massage."

day real estate advertisements, to be fied properly, must be in The Times of-fore 8 o'clock Saturday night. Other fied, "Wants," "To Let," etc., received counter or by telephone until 11 p.m. day. Ads received after closing hours ch division will be inserted under head-Too Late To Classify." Rates, 1½c per

Sunday circulation of The Times ex-,000 copies, and more "liners" are rly printed in its columns than in the ther Los Angeles newspapers combined.

phone your want advertisements. Ring The Times" any time of day or night ecure prompt and careful attention.

Times cannot guarantee accuracy or as-responsibility for errors of any kind ing in telephoned advertisements.

E TIMES will not be responsible for more one incorrect insertion of any advertise-ordered for more than one time.

ertisers should retain receipts given by Times in payment for "Liners," as no ice can be rectified without them.

CIAL NOTICES—

in this classification, 2c per word, Daily Sunday; minimum charge 15 words.

B. WILCOX, DOING BUSINESS UN-the name of Moneta Stationery Store, Moneta ave., give notice I have sold

RFLUOUS HAIR PERMANENTLY oved; work guaranteed. MARY P. T, 507 O. T. Johnson Bldg. F5709.

POOLS CLEANED SATISFACTORY TO ectors. LOS ANGELES SANITARY CO., e 533. 53146.

EL HALL, 227 S. MAIN. NOON PRAY-eetings daily; gospel meeting every day.

IETY MEETINGS—

MEETINGS ,, FREE MEETINGS. meetings. Universal Spiritual Broth-d invites the people to investigate the sophy of Spiritualism. Four free meet-commencing Wednesday evening, h 1st., to March 4th, at 8 o'clock. res, tests, messages, by Dr. Green, other nt questions answered, speakers; seers ed; everybody welcome. Universal erhood Hall, 124½ S. SPRING.

PSYCHIC CLUB MEETS ON THURS-EVENING, INSTEAD OF TUESDAY, NNOUNCED BY ERROR IN SUNDAY R. MRS. M. E. KRATZ, SPEAKER.

RSONAL— Business.

ONAL— MRS. MASSON.

noted palmist of London, Eng., may be ted at 322 S. SPRING ST., (over Owl Store) by those desiring careful, con-ious and reliable hand readings, from f the foremost palmists of the day. CLASS PATRONAGE SOLICITED.

ONAL—MY PARLORS NOW OPEN. MRS. WESLEY, MEDIUM. may have seen the rest. Now see the nd most popular medium and clairvoy-n the Pacific Coast today. IF YOU IN DOUBT OR NEED ADVICE, CON-MRS. WESLEY, 331½ S. Spring st. 3652.

ONAL— PAINLESS CHILDBIRTHS. DR. HICKOK. yson Bldg., N.W. cor. 2nd and Spring. Office Hours, 9-5; Sunday, 10-12. rnity home, absolute privacy, adoption ired. Moderate charges; terms to suit. rates for waiting time. Consultation No fee without success.

ONAL—DR. B. CZARA, 1155 S. GRAND. rt in obstetrics and maternity cases. home previous to confinement. De-g cases free. Hours 8 to 12. 2 to 8.

ONAL — CRIMINAL AND CIVIL IN-igations, reliable, experienced detectives. IC DETECTIVE BUREAU, 702 S. st., room 314. F5564.

ONAL — PROF. ALTHOUSE, NOTED ologer and palmist, 27 yrs. in Los Ange-highest grade of work. 335½ S. SPRING.

NTED— Help, Male.

TED—MEN TO TRAVEL AND MAKE money doing engraving and silvering s, engraving taught in less than one $10; silvering one day, $5; costs noth-investigate. For appointment address 128, TIMES OFFICE.

ED—MANAGER FOR BRANCH OF-on commission basis, one with wheel ed. We require territory to be cov-with wheel. Must understand the real and building business. P. J. LEAVER 219 San Fernando Bldg.

ED—2 HOUSEMEN, COUNTRY HO-one all around cook for country hotel, found; 3 buss boys; 2 waitresses for $40; 2 kitchen helpers; 4 buss boys. ST EMP. OFFICE, 2nd and Spring. Bldg., Rooms 225 to 227.

ED—CITY SALESMAN FOR LIQUOR to call on established office trade; and commission; must be representa-entleman; reference. Address A, box MES BRANCH OFFICE.

ED — A YOUNG SINGLE MAN TO for a large business house; weekly and all expenses; expenses advanced; 10½ S. BROADWAY, Wednesday, room

ED—A GOOD LIVE RENTAL MAN arge real estate office; must be young. This and of good habits; good future ht man; all communications treated confidential. Address S, box 111, OFFICE.

ED—BARBERS FOR CITY AND ry, $14 to $18 guaranteed, if you want or sell a shop, see the B. & B. EM-MENT BROKERAGE OFFICE, 326 O. nson Bldg., corner 4th and Broadway.

ED—FIRST-CLASS HOTEL STORE-man, country, $40 etc. month. 116-118 D ST. Hummel Bros. & Co.

ED — MAN TO RUN ELEVATOR, 3 ngs each week, in return for free in telegraphy and stenography; one cense preferred. Apply S. P. SCHOOL, ntral avenue. Main 1878.

ED—NON-UNION MEN, 2 MACHIN-or oil well work, 1 heavy oil tool black-1 ring forge blacksmith. Apply at 4, Hotel Yorke, Second and Main sts., a.m.

ED—THOROUGHLY EXPERIENCED man stenographer and office assistant d manufacturing concern north; salary pply EDUCATIONAL EXPERT CO., 301 ldg.

ED—BIG 4 EMPLOYMENT AGEN-under new management. Will furnish s help on short notice. 205 E. SEC-ST. Home A3815; Main 6587.

ED — GOOD CARPENTER FOR n work. Call at bridge, one block of Pico and Fourth ave., or HOME E 54695.

ED — OUTSIDE MEN TO SELL nes and diamonds on easy payments; commission or salary. 627 S. BROAD-room 404. References required.

ED—TWO FIRST-CLASS SOLICITORS NEW PROPOSITION, CITY AND TRY TERRITORY, BIG MONEY TO UCERS. 502 SAN FERNANDO BLDG.

ED — EXPERIENCED YOUNG MAN grapher for good concern, city; salary Good promotion for right man. Apply ATIONAL EXPERT CO., 301 Fay Bldg.

ED—DEMONSTRATOR TO HANDLE ity salable to every man, fast seller, no sing, give phone number. Address V, 1, TIMES OFFICE.

ED—SALESMAN, HIGH CLASS NONE r need apply, $50 a week, permanent m. Call 250 SOUTH BROADWAY. George.

ED—SALESMAN, YOUNG MAN, WHO some knowledge of fancy poultry, man willing to work. Must have references. DOKE, 312 E. 8th.

ED—AN EXPERIENCED DELICA-n clerk with local experience, none need apply. 349 S. MAIN, German tessen.

ED—CHAINMAN FOR LAND SURVEY Riverside. Must address today, V, box MES OFFICE, or 'Phone West 4372.

ED — YOUNG MAN OF NEAT AP-ance to sell coupons, fine offer; good pay. MISSION STUDIO, 234 S. Main.

ED—EXPERIENCED MANAGER FOR n room; give phone number. Address V, TIMES OFFICE.

ED—BOY ABOUT 14, MUST HAVE el and be well acquainted with city. 447 S. SPRING ST.

ED—IF A SALARY AND EXPENSES ests you. Call 432 MASON BLDG. Ex-ce not necessary.

ED—GOOD OPERATOR AND FIN-on fine coats. BUFFALO WOOLEN 2 South Spring.

EXPERIENCED PLATEN WESTERN LITHOGRAPH Second.

WANTED— Help, Male.

Note—Applicants for positions are advised not to inclose original recommendations in answer to ads. Send duplicates only.

WANTED— HUMMEL BROS. & CO. EMPLOYMENT AGENTS, ESTABLISHED 1891. A strictly first-class, reliable agency; All kinds of help promptly furnished. Satisfaction guaranteed. 116 and 118 E. SECOND ST. Between Main and Los Angeles streets. Largest and best equipped office on the Pacific Coast. TELEPHONE—MAIN 509; HOME 10709. Your orders and correspondence solicited. Teamster, oil wagon, $2.50 day; orange orchard man, $50 and batch; ranch hand, chores, etc., $25 and found; ranch hand, $35 and found; soda water bottler, $3.25 day; lumber pilers, $2.25 to $2.50 day; gardener, Pasadena private place, $35 and found; gardener, home place, city, $25 and found; milk wagon driver, $50 and commission; man and wife, ranch and cook, $50 and found; gardener, handy with tools, $10 and found.

HOTEL DEPARTMENT.

Buss boy, hotel, free fare, $35 etc.; baker helper, $12; $20 etc.; bench hand baker, $15; butcher, small place, $35 etc.; buss boy, hotel, beach, $30 etc.; clerk, delicacy store, no Sunday, $10 and meals; second cook, restaurant, $40 etc.; dishwasher, $8, $9 and meals; man and wife, masseur and masseus, $60 etc.

WANTED— M'DOWALL & CO., EMP. & LABOR AGTS., 113 E. 2ND ST. MAIN 419—A5153.

O Man and wife, cooks, 40 people, oil fields, $50-$90.

Cook, engineering camp, 5 men, free fare, Williams, Ariz., $50.

10 men, handle lumber, $2.25, $2.50; 8 carpenters, city, 8 hours, $3.50. Lots of work. Call and see us.

WANTED— BRESLAN-MARKS CO., GENERAL EMPLOYMENT AGENTS, 126 E. SECOND ST., LOS ANGELES, CAL. Furnishing hotel and restaurant help, railroad and general laborers, skilled workers of all kinds, female help supplied at short notice. Telephones Main 465; A5647. WE SOLICIT A TRIAL ORDER.

WANTED — TEA SALESMAN FOR LOCAL trade on commission basis, by local brokerage and grocery supply house. Can give other lines of imported fancy groceries. Must know trade and conditions and who can also sell to first-class hotels, institutions and hospitals and on their time terms. Bond or best local reference required. Address V, box 122, TIMES OFFICE.

WANTED — CLOTHING SALESMAN. MUST be a live one, resident of Los Angeles at least 3 years; single preferred; steady habits required; one who can sell furnishing goods as well; state salary wanted; position can pay only moderate salary; best of references required. Address S, box 2?5, TIMES OFFICE.

WANTED—YOUNG MAN AS SOLICITOR ON new trade by large cash grocery; close to center of city; also to deliver afternoons when necessary; salary and commission; must own wheel. If you command trade a good opening for right man. Write particulars; best references necessary. Address V, box 121, TIMES OFFICE.

WANTED—LIVE MAN IN EACH COMMUNITY to own and operate a business in his home. Can make $200 each week. Money comes in every day. Brand new business. No canvassing. No capital. Particulars free. FRANK C. VOORHIES, Desk K, Omaha, Neb.

WANTED—FOR U. S. ARMY, ABLE-BODIED unmarried men, between ages of 18 and 35; citizens of United States, of good character and temperate habits, who can speak, read and write the English language. For information apply to RECRUITING OFFICER, Canadian Bldg., 432 S. Main st., Los Angeles.

WANTED — PRIVATE SECRETARIES OR those who can make possible for me to meet or write investor; will be well paid, let me convince you and them that investment is safe, reasonable, profitable. Address V, box 114, TIMES OFFICE.

WANTED — POSITIVELY $40 WEEK earned doing strictly home work; pleasant; others prospering. Send twelve 2-cent stamps, booklet, plans complete. Returned if trial unsatisfactory. RIGEUR CO., Dept. KK, 507 Fifth ave., New York.

WANTED—HIGH-CLASS STOCK SALESMAN with ability. State experience and reference in letter; salary and commission. Address L, box 202, TIMES BRANCH OFFICE.

WANTED—MONTH AFTER MONTH, YEAR in and year out, The Times prints more classified advertisements than all other Los Angeles papers combined. This is due to the prompt results obtained from Times "liners."

WANTED — SALESMAN WITH SOME knowledge of electricity, to handle lamps, fixtures, etc., also salesman to do missionary work with retail druggists and grocers. Address L, box 184, TIMES OFFICE.

WANTED — ARE YOU LOOKING FOR work. Our adv. in column "Help Wanted, Learn Trade," will point out to you a good way of getting work. NATIONAL SCHOOL OF ENGINEERING, 2110 W. 7th st.

WANTED—SALESMAN FOR AUTOMOBILE business; must be good talker and of good appearance and furnish references. Address V, box 104, TIMES OFFICE.

WANTED—FIRST-CLASS AMATEUR PERformers for entertainments; good pay. CHAS. APPLEGATE, Stanford Hotel, Fourth and Hill.

WANTED—EXPERIENCED PRESSERS ON soft shirts, stock work in factory, good wages. CALNEVAR SHIRT CO., 360 S. Los Angeles.

WANTED — CAPABLE MANAGER CAN make big money handling our electric specialties; hot liquids in ten seconds with PRESTO Heater. P. E. MFG. CO., 323 Geary, San Francisco.

WANTED—A GOOD COATMAKER. MUST also know how to do busheling. Steady work. Call on THE KANSAS CITY TAILORS, 204 North Spring.

WANTED — JAPANESE CENTRAL EMP. office, all kinds of Japanese help promptly furnished, 124½ E. THIRD ST. F2925. Main 2924.

WANTED—WIDE-AWAKE HUSTLERS FOR a good proposition; better commissions; also a crew manager, subscriptions of magazine with a lot as premium. Apply 9 a.m., GOLDEN WEST MAGAZINE, 528 S. Spring.

WANTED—FIRST-CLASS RETAIL CANDY maker. Full charge of shop. All modern equipment. Apply, stating wages, experience and references. HOEFLER'S, Astoria, Or.

WANTED — COMPETENT DAIRY HOUSEman; sanitary dairy; to bottle milk, separate, make tests, etc.; wages $40 and found. Apply 1307 S. UNION AVE. Phone 25151.

WANTED—AT ONCE — FIRST-CLASS ARchitectural draftsman. Applicants please state experience and salary desired per week. F. W. GRIFFIN, Porterville, Cal.

WANTED — FIRST-CLASS DENTIST OF good appearance for Mexico; license not necessary; first-class proposition for right man. Address V, box 127, TIMES OFFICE.

WANTED—YOU ARE WANTED FOR GOVernment position; $80 month. Write for list of positions open. FRANKLIN INSTITUTE, Dept. 11D, Rochester, N. Y.

WANTED — MEN, ASSAYING AND CYANiding is the best paid trade on the Coast. For particulars, see my ads. under mining. HEDGES' LABORATORY, 237 S. San Pedro.

WANTED —CHAUFFEUR, THOMAS MAchine, and little garden work; $50. Milker, city, $40. Janitor, $35. HENDERSON EMPLOYMENT AGENCY, 455 S. Broadway.

WANTED — MANUFACTURING CONCERN wants one good live reliable salesman; call between ten and eleven a.m. 825 S. SPRING STREET.

WANTED — AUTOMOBILE BODY BUILDers; must be first-class. Apply at the AUTO SHEET METAL WORKS, 2004 S. Main.

WANTED — FIRST-CLASS SHEET METAL workers; good bench men only. Apply at the AUTO SHEET METAL WORKS, 2004 S. Main.

WANTED — FIRST-CLASS MAN TO FIGure brick work, 4 houses and furnish material. 4005 BERENICE. Take Griffith avenue car.

WANTED — MAN TO WORK AROUND nursery; only live one need apply. SUPERIOR NURSERY CO., Slauson near Hoopear avenue.

WANTED — YOUNG MAN WHO UNDERstands how to build up a safe deposit business, to take charge. Call 309 WEST 3RD ST., basement.

WANTED — YOUNG MAN OF NEAT APpearance for elevator operator; must be licensed in this city. Apply at once. JACOBY BROTHERS.

WANTED — AGENTS TO SELL ACREAGE subdivision on commission. Apply between 9 and 11. 615 O. T. JOHNSON BLDG.

WANTED — FIRST CLASS BLACKSMITH on carriage and automobile work. Apply 110 WEST 12TH, CAPITO-BLYTHE CO.

WANTED — FIRST CLASS TRIMMER ON carriage and automobiles. Apply 110 West 12th, CAPITO-BLYTHE CO.

WANTED — CONTRACTOR TO PLASTER and finish three apartments. Rear 725 E. 14TH. Broadway 3362.

WANTED—A NEAT APPEARING YOUNG man to show proofs and solicit; $2 per day. KORTH'S, 357 S. Hill.

WANTED—SIX SALESMEN, FINE SELLer. Call at 309 N. UNION AVE. G. H. Trotter.

WANTED—FIRST-CLASS BARBER. GOOD hours; regular

WANTED— Help, Male.

WANTED — TUCKER'S HOTEL, RESTAUrant Employment Agency, 211½ West 2nd. Cooks, all kinds, waiters, dish, pot, silver, glass washers, buss boys, pantry boys, all kinds hotel, restaurant help call. TUCKER'S.

WANTED—ENERGETIC MAN FOR BRANCH real estate office, in Hollywood, good opening; preference to man with auto. Call N.E. corner GOWER & HOLLYWOOD BLVD.

WANTED—HANDY MAN IN SIGN SHOP TO help build signs, etc., one with some experience in construction work preferred. Call this morning. 306 BOYD ST.

WANTED — GOOD PLATTEN PRESSMAN. DILLINGHAM PRINTING CO., Bairdstown, Cal. Phone East 2206; Home 31292.

WANTED—BOY LIVING AT HOME TO operate telephone switch board; one houseman at NEW BALTIMORE HOTEL.

WANTED — FIRST-CLASS LADIES' TAIlors. Apply BARRON & CO., 424 S. Broadway.

WANTED—A TINNER FOR REPAIR WORK. UNITED OIL REFINERIES, 420 North Avenue 22.

WANTED—EXPERIENCED WASHER. APply LINEN LAUNDRY AND SUPPLY CO., 315 Boyd st.

WANTED—FIRST-CLASS TAILOR AND bushelman. 532 S. BROADWAY.

WANTED—FIRST-CLASS PAPERHANGER; must be A1. 1325 EAST 51ST.

WANTED—PAINTER WITH BRUSHES FOR interior work. Apply 1325 EAST 51ST ST.

WANTED—BOY WITH WHEEL; $7 PER week. Apply 2126 WEST PICO.

WANTED—BOY. APPLY 223 W. 2ND ST., room 217.

WANTED—MANAGER, MINING STORE, Arizona, $175. 510 GERMAIN BLDG.

WANTED—WINDOW TRIMMER, ARIZONA store, $40 week. 510 GERMAIN BLDG.

WANTED— Help, Male and Female. (Investment Required.)

WANTED — RELIABLE, TRUSTWORTHY man to take half interest, with experienced man, in legitimate cash business that will pay you as your part $100 monthly; you must be sober and able to invest $250, with services. 702 S. SPRING ST., Room 208.

WANTED — LADIES AND GENTLEMEN as managers for Eastern manufacturers. Splendid opportunity. Investment required in guaranteed goods. See demonstration. HOTEL JEFFERSON, 423½ S. Spring, Room 4.

WANTED—TWO MEN, LIGHT, STEADY employment; good wages for foreman in factory and salesman outside; small cash bond. Apply, Basement, 535 WALL ST., 1 to 3 daily.

WANTED—I HAVE GOOD DINING-ROOM proposition at Catalina for one or two women, competent who have $200. Plenty of business. You can clear $200 per month. Owner, 330 CITIZENS' NATIONAL BANK BLDG.

WANTED—LIVE, ACTIVE YOUNG MEN OF good appearance to sell best article on the market today. Time your own. Address V, box 176, TIMES OFFICE.

WANTED — REPRESENTATIVES, LADIES or gentlemen, by old firm manufacturing an entirely new patented article. Exclusive territory given. Apply 5801 S. FIGUEROA.

WANTED—REPRESENTATIVES IN EACH State in Union to open office and handle Lus-Tro Paints; $150 per month guaranteed. Cor. 10TH ST. and BROADWAY.

WANTED — TICKET SELLER, TAKE HALF interest. Call 119½ S. SPRING, Room 25.

WANTED— Help, Female.

Note—Applicants for positions are advised not to inclose original recommendations in answer to ads. Send duplicates only.

WANTED—FAMILY COOK, PASADENA, $50; another, Santa Barbara, $40; Redlands, $40; second girl, city, $30; nurse for infant and child, 3 years old, $35; house girl, Redlands, $40; another, 3 in family, Riverside, $35; three in city, $40 each; another, 3 in family, $35; another, two in family, $30; long list of other house work places, $25 to $40; cook, small family hotel, Pasadena, $50; girl for dining-room, institution, $25; mangle girl, institution, short hours, $20; girl for mixed work, select boarding-house, $25; presser for dye works, $10. HENDERSON EMPLOYMENT AGENCY, 455 South Broadway.

WANTED—8 CHAMBERMAIDS FOR CITY and country, $30, room and board and fare paid; 6 restaurant waitresses; 8 waitresses for cafe, Arizona; fare paid; 1 head waitress for Arizona, $50, fare paid; 2 girls for mixed work, mountains; 1 woman cook for hot springs, $50; 10 hotel waitresses for hotel, beach; 2 pantry women; 1 cook for small boarding house, $40. TOURIST EMP. OFFICE, Second and Spring, Bryson Bldg., rooms 226-227.

WANTED—10 WAITRESSES, CITY AND country, 2 cafeteria carvers, 7 chambermaids, 2 linen-room girls, 15 girls, general housework; highest wages; GUARANTEE AGENCY, 121½ S. Broadway, room 4.

BE AN EXPERT WAITRESS, and earn $40 to $75 per month with board; WE TEACH YOU THE ART AT OUR TRAINING SCHOOL. Full course tuition fee, $3; positions free at all times; library, tea and rest room for your convenience. Call 121½ S. BROADWAY; room 4.

WANTED—SALESWOMAN FOR OUR LINing department. Applicants must be experienced. VILLE DE PARIS, 317 to 325 S. Broadway.

WANTED—50 WAITRESSES, CITY AND out, $25 to $40; family cook, $40; cook and second maid, 1st class boarding house, $75 up; cook, 2 weeks, $10 week; housegirl, ranch, $35; housegirls, city, good home, $35 to $40; to assist, $15 to $25; many other good orders. Call early. SWEDISH AND GERMAN BUREAU, 101½ South Broadway.

WANTED—YOUNG WOMAN FOR HOUSEkeeper in rooming-house, $25 and found; serving girl, $8; chambermaid, in hotel, $25 and found; others, $30 and $35; waitresses, hotel, $30 and found; others, $7, $8, $9 and $10; pantry woman, $8; girls for general housework, $20, $30, $35. MARKS EMPLOYMENT AGENCY, 125 E. Second st.

WANTED—BOOK-KEEPER AND CASHIER; must understand taking off trial balance and be accurate in figures and thoroughly familiar with double book entry; no others need apply. Call Wednesday morning 10 o'clock, 700 S. Spring St. THE MEN'S WARDROBE.

WANTED—CANDY SALESGIRL. PIG AND WHISTLE.

WANTED — PRIVATE SECRETARIES OR those who can make possible for me to meet or write investors; will be well paid; let me convince you and them that I have safe, reasonable, profitable investment. Address V, box 114, TIMES OFFICE.

WANTED — DOES MADAME REQUIRE help? Your problem may be solved by telephoning a "want" ad. to The Times. Special attention given to this service by skilled operators, always on duty. Call MAIN 8200, or HOME 10391.

WANTED—EXPERIENCED PRESSERS ON soft shirts, stock work in factory, good wages. CALNEVAR SHIRT CO., 360 S. Los Angeles.

WANTED — COMPETENT WOMAN FOR general housework and cooking, for couple; $25; reference. NO. 2852 WILSHIRE BLVD. Call forenoon.

WANTED—GIRL FOR GENERAL HOUSEwork in family, one who can do good plain cooking. Call after Sunday, 413 WEST 7TH ST.

WANTED—GIRL FOR HOUSEWORK, SMALL family. Call 1295 W. 35TH ST. Take W. Jefferson car to Raymond ave. 'PHONE WEST 1845.

WANTED—A YOUNG WOMAN TO TAKE care of a child, and assist with house work; not over 20. 1338 S. GRAND. 23065. Must be neat.

WANTED—COLORED WOMAN FROM THE south for general house work; wages $25. Phone MAIN 9153.

WANTED—GIRL FOR GENERAL HOUSE work. 2345 ALVARADO TERRACE. Take Pico car to Bonnie Brae, then south half a block.

WANTED—YOUNG GIRL TO ASSIST WITH house work and children. Call mornings. 2131 WEST 29TH ST. Home Phone 73138.

WANTED — GIRL IMMEDIATELY FOR very light house work, 2 in family. Apply 1037 EAST 34TH ST.

WANTED—GIRLS TO RECASE EGGS. INquire LOS ANGELES ICE & COLD STORAGE CO., 4th st. plant. Ask for George.

WANTED—EXPERIENCED WAIST DRAPer, good wages to competent party. 730 S. GRAND, room 52.

WANTED—A GOOD GIRL FOR GENERAL housework, no washing, no objection to colored girl. 836 S. BURLINGTON.

WANTED—HALF-GROWN GIRL TO ASsist with general housework and care of child, 4 years old; wages $15. PHONE 73217

WANTED—GIRL TO ASSIST WITH GENeral housework. No washing. State wages. Address E. R., box 164, WATTS, CAL.

WANTED—FIRST-CLASS WAITRESSES AT "Hotel del Coronado." Wages $30. CORONADO AGENCY, 334 S. Spring st.

WANTED — A RELIABLE WOMAN FOR housework, out of town, 2 in family. Apply 560 S. HOPE ST. Phone Main 3228. F7545.

WANTED — 2 GIRLS FOR DINING-ROOM

WANTED— Help, Female.

WANTED — TELEPHONE OPERATORS. Experience unnecessary. Salary while learning. Apply 6TH FLOOR, ESHMAN BLDG., 321 West 7th st.

WANTED—COOK AND HELPER, MINING camp, Nevada, $115 etc.; fare here; pastry cook, institution, $50 etc.; cook, cafeteria; beach, $12 a week; cook, family, city, for March 10th; first-class place, $45; head waitress, city, $14 a week; experienced candy clerk, $9 a week; experienced delicatessen clerk, $8 a week; waitresses, Arizona, $30 etc.; waitresses, R.R. hotels free fare, Nevada, $25 etc.; waitresses, city and country hotels, $25 etc., $30 etc.; waitress, a la carte house, north, $30 etc.; waitress, institution, $25 etc.; chambermaid, country hotel, $25 etc.; chambermaids, city, $5 a week, etc.; 2 chambermaids, $32 and room; girl for mixed work, boarding-house, $8 a week and found; experienced presser on ladies' clothes, $10 a week; pantry woman, railroad hotel; Arizona, $25 etc.; housegirls, $20 etc. to $40 etc. HUMMEL BROS. & CO., 116 E. Second st.

WANTED—COOK, NICE HOTEL, NEAR city, $60; waitress, 2 meals, beach town; $10 week; another, near city, $25 etc.; 2 others, Pasadena, $25 each; 2 girls for institution, dining-room, need not be experienced, $5 a week; girl for mixed work, in convent, $25 etc.; parlor maid and waitress, Santa Barbara, $35; colored second maid, nice home, $35; housegirl, foothills home, $40; another, Santa Barbara, $40; cook and helper, small country hotel, $75; housegirl, good cook and waitress, small family, city, $35; 10 others, cook and downstairs, $35; housegirl, German preferred, family 2, city, $35; girl for upstairs and child; one who speaks German, $30; another, Pasadena, $25; housegirl, small family, Pasadena, $30, see employer here. Many nice places, city and country. MRS. PATTEN, 218 S. Broadway.

WANTED.— TUCKER'S HOTEL, RESTAUrant Employment Agency, 211½ West 2nd. Pantry girl, $10; cook, delicacy store, $12 start; cook, 8 men, good place, fare paid, $40 found; pantry girl, hotel, country, free fare, $25 fd.; clerk, candy store, $9 week; meat carvers, $10; serving girls, $8; kitchen women, $7; waitresses, 50 waitresses, hotels, city, beaches, country, $30 fd.; cafes, $9, $10, 6 days, $9; no Sundays, $8; chambermaids, all kinds, hotels, roominghouses. Call TUCKER'S.

WANTED—AT WOMAN'S NATIONAL ART Exchange, ladies to take work home; spare time; pays $10 to $20 weekly, material furnished. Old established, 219 N. BROADWAY, between First and Temple sts. See instruction course ad.

WANTED— Month after month, year in and year out, The Times prints more classified advertisements than all other Los Angeles papers combined. This is due to the prompt results obtained from Times "Liners."

WANTED — MIDDLE AGED LADY, EXperienced in millinery to take charge of store, doing good business; prefer one who can take interest. Moderate salary. Address V, box 148, TIMES OFFICE.

WANTED — LADIES' BEAUTY CULTURE pays big. Learn right. See our ad. under to learn trade. FLORENTINE HAIRDRESSING COLLEGE. World's Largest, 227 Mercantile Place, corner Broadway.

WANTED—YOUNG WOMAN TO CARE FOR two children, ages three and two years. Help with housework. No cooking or washing. Wages $15. Call 2957 SOUTH OLIVE ST.

WANTED—A FEW MORE LADY DEMONstrators for specialty for ladies. Can make from $4 to $8 daily. Call between 10 and 11 a.m. at 317 WEST 3RD STREET.

WANTED — YOUNG WOMEN TO ENTER training school for nurses. Call at or address CROCKER ST. HOSPITAL, 418 Crocker st., Los Angeles.

WANTED—AT LUS-TRO ART STUDIO, ladies to take work home, good pay. Call and see us. Corner 10TH & BROADWAY. See instruction course adv.

WANTED—A NEAT SECOND MAID, COMpetent to mend and read; to assist as lady's maid in family of two. Telephone HOME 3766, Pasadena.

WANTED — DRESSMAKER WHO CAN work on skirts; also to cut and fit waists; steady job and good pay. Apply ROMEO, 414½ S. Broadway, second floor.

WANTED — WOMAN FOR LIGHT SERVices, in exchange for furnished housekeeping apartment and chance to learn hairdressing. 415 W. WASHINGTON.

WANTED—WOMAN COOK TO GO TO COTtonia, opposite Needles, Cal.; good wages; steady place. Apply W. I. HOLLINGSWORTH & CO., 609 S. Hill st.

WANTED — YOUNG GIRL FOR HOUSEWORK; NO COOKING; NO WASHING; GOOD WAGES; GOOD HOME. 1804 ROOSEVELT AVE. TAKE WASHINGTON ST. CAR.

WANTED—WOMAN FOR KITCHEN WORK. Apply TAIT'S CAFETERIA, 316 South Broadway.

WANTED—10 HOTEL WAITRESSES FOR city and country; 6 chambermaids, 5 pantry women and all kinds hotel, restaurant and cafeteria help wanted. SOUTHERN EMP. AGENCY, 138½ South Spring, rooms 7 and 8.

WANTED — GOOD WOMAN TO HELP care for old lady and help with housework. Apply 995 W. 32ND ST.

WANTED — A WOMAN FOR GENERAL housework; must be good cook, 3 in family; wages $30. 747 BONNIE BRAE.

WANTED—ACTIVE, INTELLIGENT YOUNG lady to sell rooming and apartment houses on commission basis; hard work, but profitable. DEVENS, 214 Citizens' Nat'l Bank Bldg.

WANTED — FIRST-CLASS EXPERIENCED saleslady for curio store, at beach; steady position to right party. Call 1229 S. VERMONT AVE., or Phone West 2970.

WANTED—DRESSMAKER'S HELPER IN shop for month; must be neat sewer and trustworthy. Apply between 5 and 6 Wednesday. 918 WEST 6TH, Room 12.

WANTED — YOUNG LADY TO TAKE charge of hair manufacturing room; must be an expert in work; good salary to right party. 825 SUNSET BLVD.

WANTED — HAIR DRESSER AT ONCE. Must know business. Corenson graduate preferred. Address F, box 183, TIMES OFFICE.

WANTED—FEMALE HARPIST FOR CAFE orchestra. Must be an experienced accompanist and soloist. Apply 654 E. 21ST ST., or phone South 1276.

WANTED—ELDERLY WOMAN CAN HAVE good home in country in return for care of children. Address F. B. SUTTON, Santa Paula, Cal.

WANTED — EXPERIENCED LADY BOOKkeeper ½ day a week. Address BOX 11, PICO HEIGHTS STATION.

WANTED—GIRL FOR GENERAL HOUSEkeeping; good home for right person. Call M. M. SUMMERFIELD, Main 44, or A1607.

WANTED — EXPERIENCED WAITRESS, arm work; no experience need not call. 416 S. SPRING ST.

WANTED — EXPERIENCED ALL-ROUND milliner, state wages wanted. Address V, box 175, TIMES OFFICE.

WANTED — AN APPRENTICE IN DRESSmaking rooms with wages. 750 BEACON STREET. Phone 51472.

WANTED — GIRL, FAMILY OF 2, EASY place, every Sunday off, $15 per month. 'PHONE 57132.

WANTED—YOUNG GIRL TO HELP WITH housework. 317 S. WILLARD AVE., Hollywood.

WANTED — FIRST-CLASS FINISHER ON men's coats, only best need apply. 532 S. BROADWAY.

WANTED—WOMAN FOR GENERAL HOUSEwork, good wages. Call mornings, 1610 W. 40TH ST.

WANTED—A REAL GOOD COOK; MUST BE neat, young and strong. Inquire 717 S. MAIN ST.

WANTED — FIRST-CLASS FINISHER ON men's coats. HICKEY & M'CLAY, 206 S. Broadway.

WANTED — GIRL IN OFFICE. MUST have reference. 640 S. BROADWAY, 9th floor, room F.

WANTED—PROBATIONERS AT KASPARE COHN HOSPITAL. Paid while learning. 3742 Stephenson ave.

WANTED — 2 LADIES; SALARY; CORENSON HAIRDRESSING COLLEGE, SECOND FLOOR, 619½ S. BROADWAY.

WANTED LADIES TO DO WORK AT home at spare time, reliable firm. 411½ EAST 5TH ST.

WANTED — MARKER AND DISTRIBUTOR for Excelsior Laundry, 424 S. LOS ANGELES ST.

WANTED—GIRL FOR GENERAL HOUSE work. No washing. Phone WILSHIRE 1629.

WANTED — EXPERIENCED CHAMBERmaids. Apply NATICK HOUSE.

WANTED—FIRST-CLASS COAT FINISHED. 223 WEST 2ND, room 114.

WANTED—ONE WAITRESS, 2 MEALS. $7 WEEK, Call at 903 E. First st.

WANTED—OFFICE GIRL FOR LAUNDRY agency. Apply 710 WEST 3RD.

WANTED—2 GOOD LADY DEMONSTRA-

WANTED— Help, Male and Female.

WANTED — ALL COLORED MEN AND wives, in private families, cooks, porters, waiters, janitors, laborers, chauffeurs, general housework, waitresses, second girls, nurse girls, chambermaids; both in and out of city; highest wages paid in the market. Call at once, COLEMAN'S EMPLOYMENT OFFICE, 211 E. Second st. Broadway 2106, A2879.

WANTED—MAN AND WIFE, GERMAN, private small sanitarium; man, outside work, wife, cook, $60 to $100; man and wife, orchard and cook, $60. SWEDISH AND GERMAN BUREAU, 101½ South Broadway.

WANTED — VIOLINIST FOR PICTURE show, evenings and Sunday matinee; state salary, beach town. Address V, box 101, TIMES OFFICE.

WANTED — MAKE MONEY WRITING stories or for newspapers. Send for free booklet. Tells how. UNITED PRESS SYNDICATE, San Francisco.

WANTED— Help, Male and Female. (Instruction Course.)

WANTED—LADIES TO DO FANCY WORK at home; good pay for all or spare time. Call WOMAN'S NATIONAL ART EXCHANGE, 219 N. Broadway.

WANTED — GIRLS TO LEARN MILLINery trade and we teach how to make beautiful imported hand-made flowers. MADAM GIZBERT, 1048 Temple st.

WANTED— THE LUS-TRO ART CO. has opened new, light studio at corner 10th and Broadway, where women are wanted to work all or part of spare time. Lessons given in water color and oil, as well as Lus-Tro paints.

WANTED—COURSE OF LESSONS IN OIL, water color, drawing from life; also Lus-Tro paints on all kinds of cloth. LUS-TRO STUDIO, 10th and Broadway.

WANTED — CORRECT PRACTICAL MILLInery taught; positions guaranteed; rates very reasonable. BYRD MILLINERY, 903 S. Broadway.

WANTED— Help, Male and Female. (To Learn Trades.)

WANTED—MEN AND BOYS AT THE NATIONAL DAY AND NIGHT SCHOOL, 2110-12 W. Seventh st., to learn AUTOMOBILING on up-to-date cars, shop work, road repairing and driving. We also teach Electrical Engineering and Surveying by practical methods and guarantee satisfaction. Positions secured. After you have wasted your time and money with our imitators, you will have to come to our school to learn the trade properly, as many others have done. Call or send for catalogue.

WANTED — MEN AND BOYS TO LEARN plumbing and bricklaying in a few months. These trades pay from $4 to $8 a day; the work is practical and taught on actual buildings. The plumbing work consists of five different systems, which, when mastered, will place you as master plumber throughout the United States. ENTER NOW AT HALF RATE. Booklet free. NATIONAL SCHOOL OF TRADES, 2110-12 W. Seventh.

WANTED — AMBITIOUS WORKMEN. THE profits from work while learning pay for trade of electricity, automobiles, plumbing, bricklaying. Only few months required; 700 students last four years; actual contract work, not school toys. Write or call for information, UNITED TRADE SCHOOL CONTRACTING CO., 658 Pacific Electric Bldg.

WANTED— SPECIAL OFFER. Wanted—Students to learn the MacDonald system of hairdressing, beauty culture and hair manufacturing; fine paying positions waiting MacDonald graduates. Diplomas and formulas given. MACDONALD, 204 Mercantile Place.

WANTED — LADIES, LEARN MILLINERY through instruction given individually by competent New York milliner. Now is the best time to begin; be ready for spring season. MANHATTAN MILLINERY PARLORS, 705 Majestic Theater Bldg.

WANTED—TWO LADIES AT ONCE, LEARN HAIRDRESSING TRADE, SALARY WHILE LEARNING. CORENSON HAIRDRESSING COLLEGE, SECOND FLOOR, 619½ SOUTH BROADWAY.

WANTED — LADIES BEAUTY CULTURE pays big. "Florentine" world's largest, 227 MERCANTILE PLACE, corner Broadway.

GARMENT CUTTING, DESIGNING AND ladies' tailoring professionally taught. ROSENBLEET'S COLLEGE, 1031 W. 7th.

WANTED—MAN TO LEARN TO REPAIR and drive automobile, $35 required. ANGELUS AUTOMOBILE SCHOOL, 110 East 3rd.

WANTED— Situations, Male.

WANTED — A POSITION IN FAMILY, I am young Japanese boy, so I like housework or general and want wages $30 and up, by month, with board and room. H. HAMATO, 155 N. Central ave.

WANTED—YOUNG MAN WANTS WORK in mountain town; experienced laundry driver and solicitor. Will give references from past employers. Address S, box 119, TIMES OFFICE.

WANTED — A YOUNG MAN WITH TEN years' varied business experience, would like office or inside position; permanent resident; references. Address L, box 291, TIMES BRANCH OFFICE.

WANTED — POSITION IN PRIVATE place, by Swedish man, experienced in gardening, care of auto and general work around place; best of references. Address S, box 177, TIMES OFFICE.

WANTED — CHAUFFEUR, CAN DRIVE and repair any automobile; 6 years' experience; thoroughly acquainted with all roads; age 26, single; city references. 63249. Bdwy. 1994, Room 17.

WANTED — FURNISHED APARTMENTS or rooming house to manage on salary or commission; by reliable and experienced party. E. AMBROSE, 356 S. Figueroa st., Los Angeles, Cal.

WANTED — EDUCATED GENTLEMAN, 42, member F. and A. M. wishes few hours daily, taking care of semi-invalid, reading aloud, etc., German, English, French, small pay. JENSEN, 301 W. 9th st.

WANTED — POSITION, BY MAN, AGE 37, foreign born, in private place, city or country, or hotel; had experience around place; understand flowers and lawns, horses, cows, etc. 536 Wall st. V. A. STEFANKEWICH.

WANTED — BY EXPERIENCED YOUNG man, position as book-keeper or assistant; no objections to leaving city. Address V, box 153, TIMES OFFICE.

WANTED — POSITION AS FOREMAN, INspector or timekeeper, any kind of construction work. Address V, box 164, TIMES OFFICE.

WANTED — CIVIL ENGINEER, 7 YEARS' practical experience, good draughtsman, have instruments. Address V, box 163, TIMES OFFICE.

WANTED—NEED ANY JAPANESE HELP? Call or write SUMI'S JAPANESE EMP. CO., 240 E. Second st. Main 2684, A4121.

WANTED—POSITION AS ASSISTANT GARdener or general all round handy man by Anglo-American, around private place. Address J, box 149, TIMES OFFICE.

WANTED — POSITION AS ASSISTANT gardener or all around handy man around private place, by Anglo-American. Address S, box 113, TIMES OFFICE.

WANTED—FIRST-CLASS COLORED JANItor; also understands helping around office or dental parlor. Also house cleaning. Call WEST 1419 ALLEN.

WANTED — SITUATION, EXPERIENCED bottle washer; good recommendations. Address HENRY WHARTON, P.O. Box 1374, city.

WANTED—JAPANESE FUJI EMPLOYMENT all kinds of good help promptly furnished, by the day or contract. Phone or write. A3573; MAIN 8316. 638 S. OLIVE.

WANTED—POSITION IN TRUST COMPANY or real estate business to take charge of building repairs, rentals, city. Address S, box 115, TIMES OFFICE.

WANTED—POSITION AS CHAUFFEUR, when you need please call or ring JAPANESE CHAUFFEUR'S ASSN. 229 E. 1st st. A4961.

WANTED — SITUATION, GARDENER, BY day or month; handy, sober and industrious; personal references. BELL TERRE NURSERY, R. F. D. No. 2, Gardena.

WANTED—CALL HAGGERTY'S RELIABLE EMPLOYMENT AGENCY. List name, address. Local trade only. 119 E. SIXTH ST. Main 8851. F5575.

WANTED—POSITION BY EXPERIENCED bookkeeper, correspondent and office man; highest references. Address J, box 116, TIMES OFFICE.

WANTED — POSITION, BLACKSMITH helper, four years' experience. Address S, box 147, TIMES OFFICE.

WANTED — PAINTING, PAPERHANGING and tinting by day or contract; reasonable price. Phone SOUTH 3807.

WANTED—SITUATION BY EXPERIENCED chauffeur, willing to work for employer's interests. Address S, box 159, TIMES OFFICE.

WANTED—POSITION AS GARDENER, best references, good habits. Address H, box 108, TIMES OFFICE.

WANTED — PAINTING, TINTING, PAPERing, first-class work, reasonable. Phone 16639; MAIN 1095. Ask for Kurbeck.

WANTED — EXPERIENCED GARDENER wishes work 3 days week on private place. BOYLE 2251.

WANTED—TINTING, $1.85 ROOM; PAPERing, $2.75; painting equally as cheap. TEL. HOME 25361. WEST 5603.

WANTED—WORK CARPENTERING, $2.40 TO $2.75 day. WOLBERT, 523 San Julian. F1707.

WANTED—CHINESE SCHOOL BOY, 14 years old, wishes position helping in a home. ERNEST, 716 S. Hill st.

WANTED—SITUATION BY CHAUFFEUR

WANTED— Situations, Male.

WANTED — POSITION AS MANAGER ON country estate; good all around man at landscape and general horticulturist; life experience with tropical, semi-tropical and hardy plants, trees, shrubs, etc. English, years of California experience. Best of references. At liberty end of month. HOME PHONE 59351. HORTICULTURIST, 123 N. Broadway.

WANTED—SAVE BOOK-KEEPING SALARies. Have books right also; expert keeps them in proper condition at a saving to you. Reasonable charges. Audits labor saving systems, trial balances, general accountings. Let me talk with you. Phone F1522. 531 MASON BLDG. Powell.

WANTED — POSITION AS GARDENER and florist; caretaker of nice large place; Southern California experience; best of local references. Address B, box 248, TIMES BRANCH OFFICE.

WANTED — POSITION ON RANCH, BY married man, age 35; good hand with stock and handy with tools; not afraid of hard work; best references; willing to go anywhere. E. B. WILSON, 1655 West 53rd st., Los Angeles.

WANTED — BY MARRIED MAN, 35 YEARS of age, position on ranch, good hand with stock and handy with tools, not afraid of hard work, steady and reliable. Best references. E. B. WILSON, 1655 West 53rd st., Los Angeles.

WANTED — TO DO COOKING AND GENeral house work, etc.; also can milk, gardening, handy in many ways; sober, industrious; references. Address S, box 156, TIMES OFFICE.

WANTED — BOOK-KEEPER, COLLECTOR, credit man, etc.; experienced, energetic man, 30 desires position requiring to be outside part time; 7 years with present New York employers. Trustworthy. Address E, box 170, TIMES OFFICE.

WANTED—SITUATION BY A YOUNG MAN of good habits, who speaks English, French and German; accomplished pianist; experienced in vaudeville and orchestra work. A. M. W., 657 E. 41st st. Home Phone 29479.

WANTED — FRENCH BUTLER, MARRIED, thoroughly experienced, now serving luncheon at the club, wishes a few more dinners with private families. Good references. Address V, box 115, TIMES OFFICE.

WANTED — SITUATION BY GARDENER, who knows his business in full detail; large experience in laying out grounds; exceptional California references; Scotch; single. P.O. BOX 41, Hollywood, Cal.

WANTED — YOUNG MAN, EDUCATED, wishes to work among a good family. I am not afraid of work if reasonable compensation. Furnished references. Address W, box 287, TIMES BRANCH OFFICE.

WANTED — POSITION, BY SOBER YOUNG man, to repair and take care of auto; three years' experience; can run any gas car. Address H. E. WARD, 111 S. Figueroa st., City.

WANTED — SITUATION AS CUTTER AND fitter for dressmaker or ladies' tailor, by experienced cutter and fitter. Address B, box 250, TIMES BRANCH OFFICE.

WANTED— WINDOW AND HOUSE CLEANing, or gardening or anything. Will like take room, some work. 1221 S. Figueroa, JOSEPH. Broadway 4050.

WANTED — SITUATION, GARDENER, MIDdle aged, all around; private family; references. Address B, box 252, TIMES BRANCH OFFICE.

WANTED—FIRST CLASS COLORED JANItor; also understands helping around office or dental parlor. Also house cleaning. Call WEST 1419, ALLEN.

WANTED—SITUATION TO TAKE CARE OF autos and take care of place, by a middle-aged man, fair experience. Address J, box 160, TIMES OFFICE.

WANTED — EXPERIENCED PUBLICITY man with choice references, capable of filling good position; open for engagement. 442 WEST 48TH ST., PUBLICITY.

WANTED — PAINTING, PAPER HANGING and tinting, at reasonable prices. Satisfactory work. Call GREENBLATT, Main 565, A5291.

WANTED — CHAUFFEUR, THOROUGHLY experienced man; local reference; wants position. Address S, box 193, TIMES OFFICE.

WANTED — GARDEN, HOUSE AND GENeral work; per hour, day or contract; thorough service; reference. PHONE 51457.

WANTED — POSITION AS CHAUFFEUR, private family preferred. Good references. Address S, box 134, TIMES OFFICE.

WANTED — GENTLEMAN MODEL NOW open for position displaying gents' togs. PHONE 1161.

WANTED — FIRST CLASS CAKE BAKER wants position. 242½ S. MAIN ST.

WANTED — I REPAIR ALL KINDS LEAKY roofs. PHONE 41263.

WANTED— Situations, Female.

WANTED — HOTEL AND APARTMENT men take notice; lady, refined, no incumbrance, 12 years' experience as manager and housekeeper, wants responsible position in or out of city, or will take partner with means to open high-class hostelry for auto parties, own finest location in State. Address or call MRS. REEVES, Owner, Chula Vista Hotel, 317 W. Third st.

WANTED—AT ONCE, POSITION HERE or elsewhere by a refined educated young woman of pleasing personality, business experience and integrity, quick, adaptive and not afraid of work, knowledge of general office work, medical, dental, music, domestic and fine arts, accustomed to traveling, know how to meet the public and possess managing qualities; no canvassing or soliciting. 1155 S. GRAND AVE.

WANTED — DOES MADAME REQUIRE help? Your problem may be solved by telephoning a "want" ad to The Times. Special attention given to this service by skilled operators, always on duty. Call MAIN 8200, or HOME 10391.

WANTED — YOUNG WOMEN'S CHRISTIAN Association supplies competent, reliable book-keepers, stenographers, clerks, housemaids, etc. References examined. EMPLOYMENT DEPT., Phones A5090; Main 1837.

WANTED—POSITION AS HOUSEKEEPER for widower or bachelor; by lady, educated, capable and experienced in the care of home and children; best references. Address S, box 180, TIMES OFFICE.

WANTED—A POSITION BY A STENOGrapher, just out of school, no book-keeping, salary no object. Address J, box 101, TIMES OFFICE.

WANTED — GRAMMAR SCHOOL GIRL OF fourteen wants good home in country, Glendale preferred. Address A, box 226, TIMES BRANCH OFFICE.

WANTED—POSITION BY EXPERIENCED lady stenographer and bookkeeper; rapid and accurate, not afraid of work; best references. Address J, box 117, TIMES OFFICE.

WANTED — YOUNG WOMAN, EXPERIenced with children and house work; care babies and children preferred. Likes country. Address S, box 187, TIMES OFFICE.

WANTED — EXPERIENCED CASHIER and telephone operator would like evening work. Address G, box 171, TIMES OFFICE.

WANTED — THE STENOGRAPHERS' ASsociation can supply you promptly and satisfactorily with competent stenographers and book-keepers, 418 EXCHANGE BLDG. Main 4206. A4377.

WANTED — COLORED LAUNDRESS wants work by the day for every day in the week. Phone WEST 1056.

WANTED — PLAIN AND CHILDREN'S sewing neatly done, $1.60 per day and lunch. Address B, box 249, TIMES BRANCH OFFICE.

WANTED—SITUATION BY FIRST-CLASS pants maker, 5 years' experience. E. C. CALDWELL, 1127 W. Ninth st. Phone 55190.

WANTED—SITUATION BY COMPETENT cook and housekeeper. German, city or country. Phone A3705. 147 S. FLOWER ST.

WANTED—GENERAL HOUSE WORK, (NO washing) in small family, French girl. Call 443 COMMERCIAL ST. Phone Main 6970.

WANTED—POSITION BY BRIGHT YOUNG lady as attendent in dentist's or doctor's office. Address S, box 132, TIMES OFFICE.

WANTED—WASHING, IRONING, CLEANing, by competent woman. Phone 16639; MAIN 1095. Swedish & German Bureau.

WANTED—EXPERIENCED DRESSMAKER from east, wishes sewing by the day. $2.50 per day. DRESSMAKER, 2301 S. Grand ave.

WANTED—BY MAN AND WIFE, CHAUFfeur and cook, capable of filling high class position. Phone 16639; MAIN 1095.

WANTED — GIRL WANTS POSITION TO do day's work. One or two days a week. MAIN 5239.

WANTED — FIRST CLASS DRESSMAKER desires engagement in families. Special attention to lines. $2 day. 22234.

WANTED — A-1 CLASS, ALL AROUND OR pastry cook in institution preferred. Address S, box 168, TIMES OFFICE.

WANTED—BY FIRST-CLASS COOK AND second maid, (mother and daughter, Scotch.) Phone 16639; MAIN 1095.

WANTED—COMPETENT YOUNG WOMAN wants housework in plain family, good housekeeper. TEL. 22946.

WANTED — JAPANESE WOMAN WOULD like plain cooking and housekeeping in small family. WEST 3718.

WANTED—COLORED WOMAN OF EXPERIence wants work by the day. Call BROADWAY 2027.

WANTED — JAPANESE WOMAN WITH child of four desires cooking and housework, in small family. 527 WEST 6TH ST.

WANTED—CASHIER WITH FIVE YEARS experience, wishes position in city. Address S, box 167, TIMES OFFICE.

WANTED — HOUSE WORK, RELIABLE young woman. Small family. Address S, box 198, TIMES OFFICE.

WANTED—UPSTAIRS OR SECOND WORK.

WANTED — SITUATION AT ONCE BY trained nurse, reliable, energetic, trustworthy, capable of taking full charge; will also assist with light household duties if necessary, good references. HOME PHONE A4825. Call for nurse.

WANTED — A POSITION AS TEACHER, traveling companion, or child's nurse in private family; references exchanged. Box 92, R.F.D., Rivera, Cal.

WANTED — POSITION BY GRADUATE nurse to care for invalid; traveling preferred. 756 N. FAIR OAKS AVE., Pasadena, Cal.

WANTED — BY EXPERT STENOGRApher, typewriting to take home; manuscript carefully copied. Address B, box 225, TIMES BRANCH OFFICE.

WANTED — BY EXPERIENCED BOOKkeeper, auditing or small set of books to keep evenings. Best local references. Address B, box 247, TIMES BRANCH OFFICE.

WANTED— GIRL, 14½, GOING TO SCHOOL would like place to work for room and board where she would be one of the family. References required. Apply 605½ EAST 30TH.

WANTED—AN EXPERIENCED DRESSMAKer, wants work in family. BROADWAY 9650. F5843.

WANTED— Situations, Male and Female.

WANTED—BY MAN AND WIFE, POSItion as manager of hotel, European or American, in or out of the city; thoroughly posted in all departments; give any reference that may be required. Address box 179, TIMES OFFICE.

WANTED—POSITION BY MAN AND WIFE on ranch, man experienced in farming in every detail and handling of machinery, also capable to take charge of ranch; wife good cook. Address room 9, 753 SA JULIAN ST.

WANTED — AFRO-AMERICAN COUNCIL Membership Employment Office. Help furnished free by day, week or month. Your order solicited. BROADWAY 2750. 818 Wall st.

WANTED — BY MAN AND WIFE, ON ranch, or private place. Phone 16639; MAIN 1095. Swedish & German Bureau.

WANTED—BY MAN AND WIFE, ON RANCH or private place. Phone 16639; MAIN 1095. Swedish & German Bureau.

WANTED—FIRST-CLASS COUPLE WANT position as cook, housework. Experienced gardener. 554 CROCKER.

WANTED— Agents and Solicitors.

WANTED—5 YOUNG SALESMEN TO QUALify for positions in various parts of Southern California; limited experience satisfactory if you are a conscientious worker; salary guaranteed while you are preparing for the work. Address S, box 101, TIMES OFFICE.

WANTED—LOCAL RESIDENTS TO ACT as local agents. No canvassing, salary and premium. Exclusive territory, two blocks. A BUILDERS CORPORATION wants more representatives in residence districts on outskirts of city, not yet assigned. Address J. B. SCOTT, box city.

WANTED — SALESMEN; ENERGETIC salesmen can make $50 per week, selling reliable nursery stock. Good territory; expense money advanced; previous experience not necessary. Address ALBANY NURSERIES, Albany, Oregon.

WANTED — GOOD LIVE SOLICITORS ones that can sell; best proposition in town; big commissions; magazine with lot as premium. Apply GOLDEN WEST MAGAZINE, 528 S. Spring st.

WANTED—TWO OR THREE LIVE men or women to sell the latest and best vacuum cleaner made, will make fine contract with the right parties, either commission or salary. Call at 317 O. T. JOHNSON BLDG.

WANTED — TO SELL BELTING AND packing on commission, state age and experience. Address W, box 290, TIMES BRANCH OFFICE.

WANTED — AGENTS, MALE AND FEmale, money maker, no capital required. 725 E. 25TH ST., city.

WANTED — EXPERIENCED DEMONstrators to solicit orders for a household necessity; salary, room 117, B. F. COUL BLDG.

WANTED— Partners.

WANTED—PARTNER, CONGENIAL ACTIVE business lady or gentleman for established up-to-date employment bureau. The best finest in the city; increase of business too much to handle alone. $300 required. quick. Address B, box 244, TIMES BRANCH OFFICE.

WANTED—PARTNER, LADY PREFERRED; one-half interest in coffee and lunch in good town. Beds, $200. Guarantee it in two months. Address E, box 17 OFFICE.

WANTED — PARTNER IN REAL ESTATE business; downtown location; $300. Address B, box 245, TIMES BRANCH OFFICE.

WANTED — LADY PARTNER; LOOK near in; energetic, good talker; money. Address or call after 3 o'clock BEACON ST.

WANTED—A PARTNER, LADY OR GENtleman, with $10,000 to invest in picture manufacturing; 50 per cent Call West 5871 or 2300 W. 31ST ST.

WANTED—YOUNG MAN WITH $300 TO ½ interest, good paying business, not necessary. References required and Short hours, "L," 509 DELTA BLDG.

WANTED— Rooms.

WANTED—BY YOUNG MAN, A front sunny room, good family; with home (breakfast only;) Westlake preferred; can give references. Address box 154, TIMES OFFICE. No houses considered.

WANTED — TWO SINGLE rooms, close in, homelike and clean, kitchenette. Permanent. Give rate. S, box 136, TIMES OFFICE.

WANTED—SUNNY UNFURNISHED in modern house; middle aged lady, respectable; permanent, if suited. tenant. 311 CALIFORNIA ST., City.

WANTED — YOUNG MAN WANTS in private family; state particulars. V, box 197, TIMES OFFICE.

WANTED— Houses.

WANTED—SUITABLE HOMES FOR daily inquiries. We have the selling investigate it. CALIFORNIA HOME ADVERTISING BUREAU, (Incorporated) zens' National Bank Bldg., Room phones A5206; Main 897.

WANTED— Work by the Day.

WANTED — LAUNDRY WORK BY day. Phones Home F2482, Main MRS. LUCAS.

WANTED— To Rent.

WANTED — TO RENT, WITH option, thoroughly equipped, up-to-date try and fruit ranch, from 2 to 5 acres car line, suburban preferred, with good bath and furniture if possible. children. OWNER, 4523 Moneta ave.

WANTED—MONTH AFTER MONTH in and year out, The Times prints more classified advertisements than all other Los papers combined. This is due to the results obtained from "Times Liners."

WANTED—TO RENT, ONE OR ONE acre with small house, near car line, ble for chicken ranch; state rent. family. Address A, box 225, TIMES OFFICE.

WANTED — FOUR-ROOM SUNNY furnished; within one mile limits; permanent; state full particulars. box 183, TIMES OFFICE.

WANTED — FURNISHED MODERN 6 rooms, must be reasonable and Three adults, no children; best care; references MOFFATT, 1204 Union Trust

WANTED — DESK ROOM IN bldg. by real estate dealer. Must be able. Address S, box 165, TIMES OFFICE.

WANTED— To Purchase Real Estate.

WANTED — TO PURCHASE; IF property is situated in Los Angeles are offering it for sale at a little market value, please furnish us with lars, as we are in a position to disposing of same. L. H. MITCHELL SON, 408 Douglas Bldg. A1986.

WANTED — IF YOU WANT TO sell anything we are the people looking for. We have buyers who are for bargains. Property of all kinds change. MONEY TO LOAN. LAND & LOAN CO., 618-620 Grant Main 2831. A2983.

WANTED — TO PURCHASE 20 TO alfalfa or dairy ranch within 25 Los Angeles, with or without stock, etc., and give full description and reach place and lowest price. Address 223, TIMES BRANCH OFFICE.

WANTED—INCOME PROPERTY; ably business building in small center, west or southwest; must cent. net, or better. Will pay cash $25,000. Owners only. Address TIMES OFFICE.

WANTED — CLOSE-IN CORNER about 100 feet front, for Would lease for term of would build to suit, with Olive location

WANTED — SITUATION AT ONCE BY trained nurse, reliable, energetic, trustworthy, capable of taking full charge; will also assist with light household duties if necessary, good references. HOME PHONE A4815. Call for nurse.

WANTED — A POSITION AS TEACHER, traveling companion, or child's nurse in private family; references exchanged. Box 92, R.F.D., Rivera, Cal.

WANTED — POSITION BY GRADUATE nurse to care for invalid; traveling preferred. 156 N. FAIR OAKS AVE., Pasadena, Cal.

WANTED — BY EXPERT STENOGRA[pher], typewriting to take home; manuscript carefully copied. Address B, box 235, TIMES BRANCH OFFICE.

WANTED — BY [illegible] keeper, auditing or small set of books to keep evenings. Best local references. Address B, box 247, TIMES BRANCH OFFICE.

WANTED — GIRL, 14½, GOING TO SCHOOL, would like place to work for room and board where she would be one of the family. References required. Apply 665½ EAST 30TH.

WANTED—AN EXPERIENCED DRESSMAKER wants work in family. BROADWAY 9654; F[illegible].

WANTED— Situations, Male and Female.

WANTED—BY MAN AND WIFE, POSITION as manager of hotel, European or American, in or out of the city; thoroughly posted in all departments; give any reference that may be required. Address S, box 179, TIMES OFFICE.

WANTED—POSITION BY MAN AND WIFE on ranch, man experienced in farming in every detail and handling of machinery; wife also capable to take charge of ranch; wife good cook. Address room 9, 763 SAN JULIAN ST.

WANTED — AFRO-AMERICAN COUNCIL Membership Employment Office. Help furnished free by day, week or month. Your order solicited. BROADWAY 2756. 518 Wall st.

WANTED — BY MAN AND WIFE, ON ranch, or private place. Phone 16639; MAIN 1881. Swedish & German Bureau.

WANTED—BY MAN AND WIFE, ON RANCH or private place. Phone 16639; MAIN 188[illegible]. Swedish & German Bureau.

WANTED—FIRST-CLASS COUPLE WANT position as cook, housework. Experienced gardener. 534 CROCKER.

WANTED— Agents and Solicitors.

WANTED—5 YOUNG SALESMEN TO QUALIFY for positions in various parts of Southern California; limited experience satisfactory; salary if you are a conscientious worker; salary guaranteed while you are preparing for real work. Address S, box 191, TIMES OFFICE.

WANTED — [illegible]AL RESIDENTS TO ACT as local agents. No canvassing, salary and premium. Exclusive territory, twenty blocks. A BUILDERS CORPORATION wants more representatives in residence districts on outskirts of city, not yet assigned. Address J. B. SCOTT, box 156, city.

WANTED — SALESMEN; ENERGETIC salesmen can make $50 per week, selling reliable nursery stock. Good territory; expense money advanced; previous experience not necessary. Address ALBANY NURSERIES, Albany, Oregon.

WANTED — GOOD LIVE SOLICITORS, ones that can sell; best proposition in town; big commissions; magazine with lot as premium. Apply GOLDEN WEST MAGAZINE, 529 S. Spring st.

WANTED—TWO OR THREE LIVE MEN or women to sell the latest and best vacuum cleaner made, will make fine contract with the right parties, either commission or salary. Call at 317 O. T. JOHNSON BLDG.

WANTED — TO SELL BELTING AND packing on commission, state age and experience. Address W, box 290, TIMES BRANCH OFFICE.

WANTED — AGENTS, MALE AND FEMALE, money maker, no capital required. 725 E. 25TH ST., city.

WANTED — EXPERIENCED DEMONSTRATORS to solicit orders for a household necessity; salary, room 117, B. F. COULTER BLDG.

WANTED— Partners.

WANTED—PARTNER, CONGENIAL ACTIVE business lady or gentleman for establishing up-to-date employment bureau. The best finest in the city; increase of business to handle alone. $300 required. Quick. Address B, box 244, TIMES BRANCH OFFICE.

WANTED—PARTNER, LADY PREFERRED, one-half interest in coffee and lunch counter in good town. Beds, $300. Guarantee to double it in two months. Address E, box 178, TIMES OFFICE.

WANTED — PARTNER IN REAL ESTATE business; downtown location; established. $300. Address B, box 245, TIMES BRANCH OFFICE.

WANTED — LADY PARTNER; LOCAL near in; energetic, good talker; some money. Address or call after 3 o'clock, [illegible] BEACON ST.

WANTED—A PARTNER, LADY OR GENTLEMAN, with $10,000 to invest in moving picture manufacturing; 50 per cent. profit. Call West 5871 or 2300 W. 31ST ST.

WANTED—YOUNG MAN WITH $300 TO BUY ½ interest, good paying business, experience not necessary. References required and given. Short hours. "L." 509 DELTA BLDG.

WANTED— Rooms.

WANTED—BY YOUNG MAN, A LARGE front sunny room, good family; with home (breakfast only;) Westlake district preferred; can give references. Address box 154, TIMES OFFICE. No boarding houses considered.

WANTED — TWO SINGLE SLEEPING rooms, close in, homelike and clean, kitchenette. Permanent. Give rate. Address S, box 136, TIMES OFFICE.

WANTED—SUNNY UNFURNISHED ROOM in modern house; middle aged lady; respectable; permanent, if suited. Address tenant, 311 CALIFORNIA ST., City.

WANTED — YOUNG MAN WANTS ROOM in private family; state particulars. Address V, box 197, TIMES OFFICE.

WANTED— Houses.

WANTED—SUITABLE HOMES FOR OUR daily inquiries. We have the selling [illegible] investigate it. CALIFORNIA HOME ADVERTISING BUREAU, (Incorporated) Citizens' National Bank Bldg., Room 330. Phones A1306; Main 807.

WANTED— Work by the Day.

WANTED — LAUNDRY WORK BY THE day. Phones Home F7482, Main 1862. MRS. LUCAS.

WANTED— To Rent.

WANTED — TO RENT, WITH BUYING option, thoroughly equipped, up-to-date poultry and fruit ranch, from 2 to 5 acres, near car line, suburban preferred, with good bath and furniture if possible. Have no children. OWNER, 4523 Moneta ave.

WANTED—MONTH AFTER MONTH, YEAR in and year out, The Times prints more classified advertisements than all other Los Angeles papers combined. This is due to the prompt results obtained from "Times Liners."

WANTED—TO RENT, ONE OR ONE-HALF acre with small house, near car line, suitable for chicken ranch; state rent. Two in family. Address A, box 225, TIMES BRANCH OFFICE.

WANTED — FOUR-ROOM SUNNY FLAT, furnished; within one mile limit; give permanent; state full particulars. Address box 103, TIMES OFFICE.

WANTED — FURNISHED MODERN HOUSE, 6 rooms, must be reasonable and respectable. Three adults, no children; best care; finest references. MOFFATT, 1204 Union Trust Bldg.

WANTED — DESK ROOM IN SECOND-floor bldg. by real estate dealer. Must be reasonable. Address S, box 165, TIMES OFFICE.

WANTED— To Purchase Real Estate.

WANTED — TO PURCHASE; IF YOUR property is situated in Los Angeles and you are offering it for sale at a little below market value, please furnish us with particulars, as we are in a position to assist you in disposing of same. L. H. MITCHELL CO., 405 Douglas Bldg. A1986.

WANTED — IF YOU WANT TO BUY, sell anything we are the people you are looking for. We have buyers who are looking for bargains. Property of all kinds. MONEY TO LOAN. WILL[illegible] LAND & LOAN CO., 618-620 Grant Bldg. Main 2031. A2983.

WANTED—TO PURCHASE 20 TO 40 ACRES alfalfa or dairy ranch within 25 miles of Los Angeles, with or without stock, etc., and give full description and location of each place and lowest price. Address A, box [illegible], TIMES BRANCH OFFICE.

WANTED—INCOME PROPERTY; PREFERABLY business building in small town, west or southwest; must show 10 per cent. net, or better. Will pay cash. Owners only. Address S, box [illegible] OFFICE.

WANTED — CLOSE-IN CORNER, about 100 feet front, for first-class ... lease for term of years ... build to suit, with privilege ...

Classified Liners.

WANTED— To Purchase Real Estate.

WANTED—I WANT EXCLUSIVE LISTING of 100 first-class California homes and ranches, from five acres up, ready to move on. These descriptions will appear in my exclusive advertising list which is read by over 200,000 people weekly. 60 days is all the time I ask to prove satisfaction. My specialty is exchanges. I also have cash customers. My system brings results. Properties must be worthy and honestly described. No expense unless successful. Address I. P. BERRYMAN, 318 Citizens National Bank Bldg., Los Angeles. Phones Main 4786, Home A3635.

WANTED—TO PURCHASE AT HOLLYWOOD. 8 or 9 rooms modern bungalow, lot at least 100x150, with fruit trees, shrubbery, etc., $15,000 to $25,000. Cash ready for quick deal. Owner or authorized agents only. M. E. MILLER CO., 424 South Broadway. Suite 204. A2668, Main 2582.

WANTED — TO PURCHASE. Acreage; must be good; don't bring me any thing bum; will pay for same with hardware business on Main st. Invoices $12,000; income $60 daily; paying 100 per cent. Will trade. Address K, box 112, TIMES OFFICE.

WANTED—MONTH AFTER MONTH, YEAR in and year out, The Times prints more classified advertisements than all other Los Angeles papers combined. This is due to the prompt results obtained from Times "Liners."

WANTED — TO PURCHASE CORNER LOT suitable for apartment house, 50 feet frontage. Prefer towards Westlake. If your property is for sale send us a description immediately. Address P, box 52, TIMES OFFICE.

WANTED—FOR CASH, VACANT LOT IN the vicinity of 4th, 5th, 6th streets, west of Western ave., and east of Wilton Place, or south of Wilshire, in same vicinity. Address S, box 171, TIMES OFFICE.

WANTED—BEST FLAT OR APARTMENT that $15,000 spot cash will buy. South of First, west of Main. Must be a bargain. E. SPURLOCK & CO., 221 Central Bldg.

WANTED—TO BUY, 2 TO 5 ACRES, HOUSE, water, etc., or vacant land, high land; no other; clear; city lot first payment, balance cash. W. G. M., 961 West 32nd st.

WANTED — LOCAL ACREAGE, CASH AND improved, Chicago property for city lots. Lot Wilshire way for Oneonta lot. J. C. GREEN, 427 STORY BLDG.

WANTED — A FEW 20 OR 40-ACRE PIECES of land suitable for alfalfa or orther purposes, near the city. SLUTZ, 514 Citizens Nat. Bank Bldg.

WANTED — TO PURCHASE ONE OR TWO good lots in Wilshire district or Pasadena. Address 422 REALTY BLDG., 6th and Hill. F2599.

WANTED — 5 OR 6-ROOM MODERN, $200 cash, $200 piano certificate, balance $25 per month. Only snaps considered. Address V, box 118, TIMES OFFICE.

WANTED—TO PURCHASE, LOT 50x150, west, southwest or northwest, to build bungalow; need gas and electricity. Address 957 GRATTAN ST.

WANTED — HOUSE OR LOT IN THE CITY in exchange for few thousand dollars' worth of diamonds or some cash if necessary. Address B, box 246, TIMES BRANCH OFFICE.

WANTED — LOT AT OCEAN PARK OR Santa Monica or Los Angeles, and some cash, in exchange for new bungalow in S. W. Cash price $2200. MRS. M. HOOVER, Room 204, 213 West Third.

WANTED — APARTMENT HOUSE SITE to $10,000. Will give $5000 equity in new residence, Wilshire district; $1800 equity in new 6-room bungalow, balance cash. A. E. HARSHMAN, 205 Story Bldg.

WANTED — TO PURCHASE. To the value of $30,000. First-class alfalfa or hog ranch, Valencia orange or Eureka lemon orchard. Will pay for same with good clear property and some cash. Address V, box 157, TIMES OFFICE.

WANTED — A GOOD LOT NOT OVER $800 cash, by party wishing to build. Must be in good neighborhood and good car service. Address V, box 159, TIMES OFFICE.

WANTED—AN ACREAGE SUBDIVISION to sell; must be good; if your price, terms and sell are right we can and will do the rest. Address K, box 106 TIMES OFFICE.

WANTED—GOOD RANCH; CASH, $4000, AND corner lot, with two residences, permanently rented $500; 28th st., near San Pedro. Write full description. Tel. 25113. H. E. OWEN, [illegible] W. 24th st.

WANTED—TO BUY HOUSE TO $5500, CLOSE in; will give lot worth $3500, balance cash. NEW ENGLAND REALTY CO., 220 Lissner Bldg. Broadway 2053; F1382.

WANTED — TO TRADE FOR EQUITY IN modern bungalow. Will give some cash and assume. See CAMPBELL, of CITY REALTY CO., 728 Story Bldg.

WANTED—REAL ESTATE FOR SALE AND exchange. MUNHOLLAND, 903 H. W. Hellman Bldg. A9282.

WANTED— To Purchase, Miscellaneous.

WANTED—WE PAY MORE CASH FOR furniture, household goods, merchandise, etc. than any firm in the city, any quantity. Also sell on commission; cash advanced on consignments. Largest and oldest established auction house in California. RHOADES & RHOADES, Auctioneers. 830-832 S. Main st. Phones F1259. Main 1259.

WANTED—FOR CASH. WE PAY HIGHEST cash price for all classes of house and office furnishings, or sell on commission. We would be pleased to have you call and will give it our immediate attention. REED & HAMMOND, auctioneers, 747-749 S. Spring st. Tel. Broadway 2960. Home F3545.

WANTED— COLYEAR'S 509-511 S. Main. We pay one-third more than others for household goods, one piece or houseful. Phone us. HOME F3171. Main 1117.

WANTED—NOTICE TO THE PUBLIC! WE make a specialty of buying second-hand revolvers, rifles and shotguns and pay full value for all makes. COLLATERAL LOAN CO., [illegible] South Main.

WANTED—DIAMONDS, OLD GOLD, SILVERWARE, antique jewelry, broken jewelry, curios, pay highest cash price; no red tape. [illegible] S. SCHEPPS CO., 621 S. Broadway.

WANTED—TO BUY, BY PRIVATE PARTY, Second-hand household furniture. If you have one piece or 50 rooms, will pay good cash prices. Must buy this week and ship out of town. HOME PHONE A1224.

WANTED—TO BUY YOUR HOME OR OFfice furniture, showcases, etc.; highest prices, cash or exchange; SKEELS BROS., 311 S. Main st. F7016. Main 2043.

WANTED—AT ONCE TO BUY THE FURNIture of private residence in the high grade or low grade. Let me know at once. Address L.R., box 36, TIMES OFFICE.

WANTED — THE OLD GERMAN CURIO store, 614 W. Sixth st., near Grand ave., buys and sells all kinds of old jewelry; silverware, diamonds, laces, porcelain, old engravings and stamp collections.

WANTED—MEN'S SECOND-HAND CLOTHing, suit cases, tools, etc., highest prices paid. F3758; MAIN 8476. 106 East First st.

WANTED—FURNITURE AND HOUSEHOLD goods. L. A. AUCTION AND COMMISSION CO., 601-3 N. Main st, Broadway 1667, F7719.

WANTED — HIGHEST PRICES PAID FOR guns, pistols, cameras, musical instruments, old gold and silver. 225 S. MAIN ST.

WANTED—DIAMONDS, OLD GOLD, JEWELRY; highest price and fair deal. H. B. ROUCH, mfg. jeweler. 555 S. Broadway.

WANTED—A SINGLE CYLINDER MOTORcycle engine, 1910 model. Address S box [illegible], TIMES OFFICE.

WANTED — TOP PRICES PAID FOR MEN'S AND LADIES' USED CLOTHING. 605 S. SPRING. MAIN 4634; F2899.

WANTED — DIAMONDS, JEWELRY, ETC. Pay highest cash price. REID, 401 Grant Bldg. Phone 11938.

WANTED—GUNS, PISTOLS, CAMERAS AND musical instruments; old gold and silver bought. 225 S. MAIN ST.

WANTED—OAK FLAT TOP DOUBLE DESK. State price and where can be seen. Address O. BOX 1097.

WANTED—A NON-DESCRIPTIVE TICKET to Kansas City. BROADWAY 4399.

WANTED—AN OCEAN FRONT SAND LOT at Venice or Ocean Park. PHONE 24705.

WANTED — MEN'S, LADIES' CLOTHING; highest prices paid. MAIN 2337; F2836.

WANTED— Miscellaneous.

WANTED — REAL ESTATE. WHY NOT sell your real estate at auction and get your price and get it quickly? We charge no commission unless we sell. The H. C. [illegible]ICHETT COMPANY, Auctioneers, 217 W. [illegible] st. Phones Main 2224, Home F1229.

WANTED—MONTH AFTER MONTH, YEAR in and year out, The Times prints more classified advertisements than all other Los Angeles papers combined. This is due to the prompt results obtained from Times "Liners."

WANTED—TO EXCHANGE— Will exchange good lot for sail or power boat. EDWARD C. HYANS, 223 Laughlin Bldg.

WANTED — PAPERING, $2.75 A ROOM; ceiling, $1.85; painting equally as cheap. [illegible] WEST 5663. HOME 2[illegible].

WANTED — TINTING, $3 ROOM; WORK guaranteed. PERCY GRIFFIN. Phone Wilshire 1015; 51321.

WANTED—I REPAIR ANY KIND LEAKY roof. Call up HOME PHONE 41[illegible].

... and Board for Children.

TO LET— Furnished Rooms.

TO LET—ROOMS. A NEW HOTEL IN LOS ANGELES.

HOTEL SHERMAN, centrally located at 314 W. Fourth st., near Broadway, S.E. corner Hill st., 150 rooms and 24 private baths. ATTRACTIONS. Exceptional furnishings, perfect beds, ideal cleanliness, excellent service, elevator, and having free telephone, hot water and steam heat in every room. POPULAR PRICES. $6 to $14 a week. $1 a day, single; $1.50 a day, double. Parlor and bath suites.

TO LET—FRONT BEDROOM AND FRONT parlor, all modern conveniences, strictly first-class; gentleman preferred; or suitable for a lady who is alone from the East who desires home comfort; references required. 1664 GIRARD ST. Home phone A2156.

TO LET—ROOMS, BEST 50c A DAY HOTEL IN CITY. DAY WEEK OR MONTH. FREE BATHS, FREE READING ROOM. HOTEL CLIFF, 1112 E. SEVENTH ST., 2 BLOCKS SOUTH OF ARCADE DEPOT.

TO LET—2 SUNNY FRONT ROOMS, NICELY furnished for light housekeeping; gas, bath, lights, furnished, closets; modern residence; nicely located. Price $15. West Adams car to Normandie, one block north. 1683 WEST 23D. Phone West 1357.

TO LET—ROOMS, BEST 50c A DAY HOTEL IN CITY, DAY, WEEK OR MONTH. FREE BATHS, FREE READING ROOM. HOTEL CLIFF, 1112 E. SEVENTH ST., 2 BLOCKS SOUTH OF ARCADE DEPOT.

TO LET — MONTH AFTER MONTH, YEAR in and year out, The Times prints more classified advertisements than all other Los Angeles papers combined. This is due to the prompt results obtained from Times "Liners."

TO LET—IN A NICE COTTAGE, 2 SUNNY rooms and buffet kitchen, Mission oak furniture, bay window, private porch, gas range, electricity, bath, reception hall, $20. 1640 S. FIGUEROA.

TO LET — YOUNG LADY WISHES TO share room furnished for light housekeeping (and expenses of same,) with another lady; rent reasonable. Address S, box 120, TIMES OFFICE.

TO LET—NICE CLEAN AIRY 2-ROOM suite, also single rooms, with or without housekeeping; rates reasonable, walking distance. 213 E. EIGHTH ST.

TO LET — HAVE YOU ROOMS, APARTments vacant? Try a "want" ad in THE TIMES. Use your phone, MAIN 8200. HOME 10391. Operators always on duty.

TO LET—BRIGHT SUNNY ROOMS, HOUSEkeeping and single, $1.50 to $5; hot bath, laundry; walking distance. Cars direct to depots. TEN EYCK, 111 S. Figueroa.

TO LET — WOMAN ALONE HAVING pleasant flat, close in, would let room to lady employe, light housekeeping privileges if desired. Phone 64975. 1146 S. FLOWER.

TO LET — 2 MODERN SUNNY NICELY furnished rooms and small kitchen, also one room, furnished for housekeeping. 215 W. 14TH ST.

TO LET—HOTEL WINDSOR, AVALON; now open. Come over Saturday, 5 p.m., stay over Sunday. Couples $1.00 to $2.00. L. M. WEST, proprietor.

TO LET—WALKER HOTEL, 906 S. GRAND ave., two blocks from Hamburger's, nicely furnished rooms, running water; prices moderate.

TO LET—FURNISHED ROOM, EAST FRONT, Westlake district; private family, walking distance, gentlemen. 923 GRATTAN. Phone 54167.

TO LET — FIRST-CLASS ROOM WITH Christian Science family, $2 per week. 1800 S. VERMONT AVE.

TO LET—433 S. HOPE ST., FINELY FURnished sunny room, suitable for lady, $15 per month. A7572. BROADWAY 9748.

TO LET—2 NICE SUNNY FRONT ROOMS, for housekeeping. 1212 STANFORD AVE. 22012.

TO LET—IN COTTAGE TO 2 ADULTS, 2 cosy furnished housekeeping rooms en suite, between 2 good car lines, key in rear cottage. 131 WEST 24TH ST. Phone 22750.

TO LET—$14, HOUSEKEEPING SUITE, 2 rooms, also nice clean single rooms, $2 to $3 per week, walking distance. 214 SOUTH FREMONT AVE.

TO LET—NICELY FURNISHED ROOMS, newly papered and furnished. Rent reasonable. One minute's walk from 4th and Hill. 342 CLAY ST.

TO LET—CLOSE IN, BEAUTIFUL CLEAN, light, airy sunny upper room, with running water, $10 per month, bath, electricity. Phone 821 WEST 11TH.

TO LET—3 SUNNY BEDROOMS, $2, $2.50 AND $3.50 a week. Sun parlor, $4 per week. Gentlemen preferred. HOME PHONE A1189. 736½ S. Flower.

TO LET—HOTEL LORRAINE, 310 CLAY st., modern furnished rooms, hot and cold water, steam heat, moderate prices. A5480.

TO LET—2 LARGE FRONT SUNNY HOUSEkeeping rooms, pleasant home, $16.50. Westlake Park. 439 LAKE ST. Wilshire 336.

TO LET — 2 ATTRACTIVE BEDROOMS, suitable for four young men; large closets, close in, bath and telephone. WEST 5240.

TO LET—2 SUNNY FRONT ROOMS FOR manicuring parlor. Hot water, newly furnished. 137 SOUTH BROADWAY.

TO LET—2 ROOMS, KITCHEN AND BATH furnished for light housekeeping. Call West3316. 1471 W. 29TH ST.

TO LET—FURNISHED OR UNFURNISHED rooms, hot and cold water, rent reasonable. 621½ S. BROADWAY. Phone 29236.

TO LET—FURNISHED ROOM, PRIVATE family, on West Side; good car service. Phone WEST 5395.

TO LET — NICELY FURNISHED ROOM, cheap, for gentlemen or ladies. 836 SOUTH HOPE.

TO LET—ONE VERY LARGE FRONT ROOM, nicely furnished, $15; one small room, $8. 112 S. OLIVE.

TO LET — $1.75, $2 WEEK EACH, FURnished housekeeping rooms, bath. 548 EAST PICO.

TO LET — BEAUTIFULLY FURNISHED front sunny room, walking distance. 743 HARTFORD AVE.

TO LET—ROOMS, $1 AND $1.25 PER WEEK. Free baths. Free reading-room. 1112 E. SEVENTH ST.

TO LET—UNFURNISHED 3 ROOMS AND bath, adults. GRAND AVE. and FIRST ST.

TO LET—TWO NEATLY FURNISHED LITtle rooms; also one front room for light housekeeping. 534½ SAN PEDRO ST.

TO LET—ROOMS, $1 AND $1.25 PER WEEK. Free baths. Free reading-room. 1112 E. SEVENTH ST.

TO LET—HOTEL LOCKE, CORNER SECOND and South Hill, neatly furnished, sunny rooms $2.50 and $3 per week.

TO LET—CLEAN SUNNY ROOMS. 1143 SO. HOPE ST.

TO LET— Unfurnished Rooms.

TO LET — YOUR CHANCE; ONE ROOM, bath, electric light, gas, first floor, adults, no pets, no drinking. Reference from a business house. Call 10 to 12 m., 2 to 4 p.m. 131 CARR ST.

TO LET—TWO LARGE SUNNY ROOMS AT reasonable rent. Apply 221½ S. SPRING ST.

TO LET—3 NICE UNFURNISHED ROOMS; private bath, gas and electricity free; large closet; wall beds; front and side entrance. 720 GOLDEN, across from Park Apartments.

TO LET —HAVE YOU ROOMS, APARTments, vacant? Try a "want" ad. in The Times. Use your phone. MAIN 8200. HOME 10391. Operators always on duty.

TO LET—FURNISHED OR UNFURNISHED; fine large modern rooms for housekeeping or not, large palm and shade trees. Take Brooklyn ave. car, north on Main, to Pleasant ave. Inquire MR. NOBLE, 1315 Pleasant ave.

TO LET—THREE CONNECTING ROOMS, partly furnished, for housekeeping; bath, phone, gas, electricity. 255 NORTH FLOWER.

TO LET— Flats.

TO LET — MODERN 5-ROOM FLAT, CLOSE in, on pretty street, south and east exposure; rent $20. 1613½ Santee. Phone F3608, or inquire at NEWMAN POSTCARD CO., 640 S. Broadway.

TO LET — ATTRACTIVE COSY FLAT, 3 rooms, bath and screen porch, wall beds, tubs, water heater, convenient location; rent only $15. 1628½ BURLINGTON. Phone 59040.

TO LET — MONTH AFTER MONTH, YEAR in and year out, The Times prints more classified advertisements than all other Los Angeles papers combined. This is due to the prompt results obtained from Times "Liners."

TO LET—7-ROOM CORNER BUNGALOW flat, modern, ideal arrangements; 2 ways of heating, choice location, special low rates to permanent party. 700 WEST 30TH ST. Phone 23551.

TO LET — HAVE YOU ROOMS, APARTments, vacant? Try a "want" ad. in The Times. Use your 'phone. MAIN 8200. HOME 10391. Operators always on duty.

TO LET—GOOD 4 AND 6-ROOM FLATS, very close in, gas ranges and water paid; rent very reasonable. HUBBELL, INVESTMENT CO. Phone A2734. 502 Bullard Blk.

TO LET—UPPER 6-ROOM MODERN FLAT with every convenience. 1115 Trenton street, between 11th and Pico, one block west of Figueroa. Phone 10126, or MAIN 125.

TO LET—THE MONETA APARTMENTS, new, modern, brick, brand new furniture, 2 and 3 rooms, private bath. $22.50, $27.50; corner 36TH and S. MAIN ST.

TO LET— Flats.

TO LET— BRAND NEW (UNFURNISHED) FOUR-ROOM APARTMENTS; EVERY KNOWN CONVENIENCE, BUILT-IN BEDS, BOOKCASES, WRITING DESK, INCLUDING RANGE, ETC.; HARDWOOD FLOORS, LOCATED IN A BEAUTIFUL BUILDING AT 4252 S. GRAND, ONLY $23. ALSO 4256 S. GRAND, $23. FOR PARTICULAR PEOPLE. SEE F. H. REDPATH, OWNER, 4230 S. FLOWER. SOUTH 589. TAKE MONETA AVE. CAR TO 42D ST.

TO LET — 418½ PARK VIEW AVE., 6-room flat, ½ block from Westlake Park, strictly modern in every respect, never been occupied; large front and back yard; sunlight in every room, very choice. PHONES 51387 or A4154.

TO LET—126 W. 41ST ST., LOWER FLAT 5 rooms and bath, elegant and every modern convenience, oak floors, built-in wardrobe and bookcases, cabinet kitchen. Rent $22.50, ready to occupy March 6. See owner, 4109 S. MAIN ST. Phone South 2072.

TO LET—MODERN SUNNY FIVE-ROOM lower flat, built-in fixtures, lawn, fine location, near St. James Park. Phone 21110. 610 WEST 23RD.

TO LET—5-ROOM UPPER FLAT, CLOSE in, 711 HARTFORD AVE. Take W. Seventh car.

TO LET— Furnished Flats.

TO LET— 4-ROOM COTTAGE FLATS. FURNISHED COMPLETE FOR HOUSEKEEPING. FIVE MINUTES FROM BROADWAY. 117½ S. OHIO ST., $16; ALSO 1241 W. SECOND ST., FLAT NO. 3, ALL EAST FRONT, OUTSIDE ROOMS, $17. SOUTH 589. F. H. REDPATH, OWNER, KEYS AT 1218 W. SECOND ST.

TO LET—AN ELEGANT FRONT APARTment, 2 rooms, kitchen and bath, 2 wall beds; screen porch, hot water heater, everything up to date and new brick building; in the Westlake district, for $25 per month, or $22.50 per month, on a lease. 400 H. W. HELLMAN BLDG.

TO LET—FURNISHED FLAT, NEW THREE large rooms and bath. Modern and thoroughly clean. Place for wood fire. Complete for housekeeping. Call at 312 EDGEWARE RD. Take West Temple car. Very reasonable rent to good tenants.

TO LET — A FINE SIX-ROOM FLAT overlooking Westlake Park, well furnished, light rooms and very desirable; reasonable rent to permanent tenant. Apply 626½ Alvarado st. or MRS. DRYDEN, Hotel Beresford, 1050 S. HOPE.

TO LET — HAVE YOU ROOMS, APARTments vacant? Try a "want" ad. in The Times; use your phone. MAIN 8200, HOME 10391. Operators always on duty.

TO LET—$13, SMALL FLAT, 3 ROOMS, FURnished for light housekeeping, gas, bath and clothes closet, ground floor. 3708 MAPLE AVE.

TO LET — FURNISHED FLAT, 2 ROOMS; new and modern, close in. 927 LINCOLN ST., near Ninth and Figueroa.

TO LET—5-ROOM MODERN FLAT, FULLY furnished, right in town, $35 to permanent people. No children. 546 SOUTH HOPE.

TO LET—FURNISHED 4-ROOM FLAT TO adults only; 2 wall beds, piano, sewing machine, all conveniences. 1439 ALBANY.

TO LET— Apartments—Furnished and Unfurnished.

TO LET — MODERN HOUSEKEEPING apartments, furnished complete, especially ventilated, homelike, convenient arrangements, large grounds, flowers, birds. WE CAN LOCATE you where YOU WILL BE SUITED.

$14—1028	W. 1st st., for couples	DENVER
$18—1117	W. 1st st., 2 double beds	GOLETA
$14—1133	W. 1st st., fine view	MICHIGAN
$16—1137	W. 1st st., Splendid rms	LUCERNE
$12—1141	W. 1st, beautiful view	ST. LOUIS
$14—201	N. Fremont, large grounds	GENEVA
$16—212	N. Fremont, 3 rooms	HELVETIA
$16—218	N. Fremont, 2 double beds	RAMONA
$16—222	N. Fremont, 2 double beds	GAVIOTA
$12—911	Diamond, very neat	PORTLAND
$12—232	S. Figueroa, very close in	TAFT
$16—324	S. Figueroa	ROOSEVELT
$12—150	N. Beaudry, veranda	CHICAGO
$11—1020	Colton st., large rooms	FLORENCE
$12—1063	E. Ninth, very fine	BOSTON
$12—1015	E. 9th, very desirable	NEW YORK
$11—836	Crocker st., for couple	PITTSBURGH
$14—712	Ceres ave.	ALHAMBRA
$30—944	Francisco, just opened	MARENGO
$40—1132	W. Seventh st.	PARK
$50—1130	W. Seventh, steam heat	GOLDEN

Owned and operated by T. WIESENDANGER, Room 311, 207 S. Broadway. A2043, Main 2043. Branch, 1017 W. First st.

TO LET—HEATHER APARTMENTS— 666 S. BONNIE BRAE. Steam heated; private phone, new furniture. You are respectfully requested to inspect the new apartment before making your selection. House opened January 26, 1911. Phone WILSHIRE 2053, HOME 52164.

TO LET — HOPE APARTMENTS, COMpletely furnished, 2 rooms and bath; reasonable to desirable people. 2923 S. HOPE. Grand ave. car.

TO LET—PERMANENT RENTER WANTED for 3 large housekeeping rooms, furnished. 856 S. HOPE.

TO LET — FURNISHED APARTMENTS, $12.50 to $20, W. Adams car. 2717 HARVARD BLVD. Phones West 4339.

TO LET — 2-ROOM SUITES, $12, RUNning water, in rooms, modern. 1114 E. 10TH ST.

TO LET — WASHINGTON APARTMENTS, beautifully furnished, finely located, all outside, sunny rooms, large and airy; 2-room suites, $12 up; running water all rooms; single, $2 up. 1906 SAN PEDRO.

TO LET—MAYBELLE APARTMENTS. one front apartment, direct phone, steam heat, hot water, tiled baths, elegantly furnished, walking distance. 1225 W. FIFTH ST., between Boylston and Bixel.

TO LET — SUNSET APARTMENTS. Two and three-room housekeeping apartments with private bath, built-in buffet; also single rooms; walking distance; $10 to $20 per month. 610 N. FIGUEROA.

TO LET — RICHARDS APARTMENTS, EVerything new, just opened. 1027 VALENCIA ST., nicest of everything for the nicest people; steam heat, private bath and hot water. PHONE 54909.

TO LET — BARYMAN APARTMENT, 834 Golden ave., between Eighth and Ninth sts, west, vacant lot 1st of March, nice 2-room private bath, steam heat, new, every convenience.

TO LET — VERY DESIRABLE HOUSEkeeping apartment, well furnished, private porch, all conveniences; also nice housekeeping room, suitable for one. 132 N. Hill st., EUREKA APTS. Take Flight on Broadway near Courthouse. F1387.

TO LET—WESTMORELAND APARTMENT one single room, one 2-room and one 2-room suite, private bath, steam heat, strictly modern, at moderate price. 2208 W. PICO ST., corner Hoover.

TO LET—413 PARK VIEW AVE., BEAUTIful 7-room house; choice Westlake district; every modern improvement; sleeping porch, garage, etc. PHONE 51387 or A4154.

TO LET — HAVE YOU ROOMS, APARTments vacant? Try a "want" ad in The Times. Use your phone. MAIN 8200. HOME 10391. Operators always on duty.

TO LET—PITTSBURGH APARTMENTS, $10 to $12 monthly; cosy 2-room suites, completely furnished, housekeeping; absolutely modern. 836 CROCKER ST.

TO LET—GENEVA APARTMENTS, $10 TO $18 monthly; elegantly furnished apartments for housekeeping. Large grounds. 204 N. FREMONT AVE., West Second st. car.

TO LET—PITTSBURGH APARTMENTS, $10 to $12 monthly, cosy 2-room suites, completely furnished, housekeeping; absolutely modern. 836 CROCKER ST.

TO LET—$11 MONTHLY, 2-ROOM FURNISHed housekeeping suite, cosy, convenient, homelike, large grounds. ST. LOUIS APARTMENTS, 1141 W. First st.

TO LET—$18 MONTHLY, ELEGANTLY FURnished 3-room apartment, large grounds, flowers, aviary, etc. 212 N. FREMONT AVE. West Second st. car.

TO LET—ANNABELL APARTMENTS, 615 E. 15th st., just opened, with heat, hot water and private baths. Maple ave. car. BROADWAY 3172.

TO LET—EL REABO, 1421 WEST 10TH ST., furnished apartment, disappearing beds, buffet kitchen, private bath and toilet. Hot water. Phone 51450.

TO LET—OSBORN APARTMENTS, ONE and two rooms, kitchen, private bath, steam heat, sunny side. $18 to $32 per month. 314 CALIFORNIA, corner North Broadway.

TO LET—MODERN 4-ROOM APARTMENT, centrally located, beautiful mountain view, $35. Apply MRS. H. G. E. SCHRIEBER, Monrovia.

TO LET — THE THORNE, NEW 2-ROOM modern apartments, hot running water; both phones. A5909; MAIN 2531. 300 North Fremont avenue.

TO LET—PART OF HOUSE, 5 ROOMS ENtirely separate to quiet ladies; good neighborhood, near University. $20. HOME PHONE 23451. 671 West 35th st.

TO LET—NEWLY AND NICELY FURNISHed apartments, sunny and homelike. Walking distance. Reasonable rent. 530 TEMPLE ST.

TO LET—WESTLAKE DISTRICT, THE OLIVER. March 5, a fine suite of rooms. Large and airy. 730 BEACON.

TO LET — CARONDELET APTS., UNDER new management; sunny front suite, private bath; also single suite. 756 CARONDELET ST.

TO LET—THE WAYLAND, 539 SOUTH HOPE. One single room ...

TO LET— Apartments—Furnished and Unfurnished.

TO LET—THE DORIA APARTMENTS. 1604 W. PICO ST., corner Union. Furnished 3-room apartments with all comforts of home, east exposure, private bath, hardwood floors, large kitchen to be had at once, also large front sunny room. Phone 23930; WEST 3908.

TO LET—HANNON APARTMENTS, 1419 MALVERN AVE. In one of the city's choice residential sections, new brick building, mahogany furniture, French wilton rugs, rates to permanent people. Pico car to Alvarado Terrace, 1 block south. Phone 24723; West 4623.

TO LET—ROOSEVELT APARTMENTS. $14 to $25 monthly, housekeeping. Hot and cold water. Wilton rugs, finest beds. Quiet, restful, homelike. Grand location. 324 S. FIGUEROA ST. A3404.

TO LET — SEATTLE APARTMENTS. $14 to $18 monthly; housekeeping. Private baths. Hot and cold water. Spotlessly clean, unique, cosy. 812 W. 4TH ST., near Figueroa st.

TO LET—THE IVINS APARTMENTS, 10TH and Figueroa st. Large and elegant apartments for rent. New and modern, from $40 to $100 per month, including all expenses. Music every evening. J. O. H. IVINS, PROP.

TO LET—MENLO APARTMENTS. New building, newly furnished. Will open March 10th. Steam heated; choice location. 933 MENLO AVENUE, West 11th car. One block north. Phone Home 53189.

TO LET—ROOSEVELT APARTMENTS, $14 to $25 monthly; housekeeping. Hot and cold water. Wilton rugs; finest beds. Quiet, restful, homelike. 324 S. FIGUEROA ST. A3404.

TO LET—PORTLAND APARTMENTS. $12, $14 monthly. Hair mattresses, sunniest, most up-to-date, new. Extensive private grounds. Aviary. "LIVE RIGHT." W. Second st. car to Figueroa. Walk one block north. 911 DIAMOND ST.

TO LET—RAINBOW APARTMENTS, 317 N. Figueroa st., just opened, new, brick building, newly furnished, sunshine galore; 2 and 3-room apartments, private baths, hot and cold water, large sun parlor; reasonable rates. Also single rooms. A4024.

TO LET — 2 AND 3-ROOM SUITES, PRIvate bath, hot water, steam heat, roof garden, garage; new and modern. See it before locating. LOUVRE APARTMENTS, 605 E. Washington.

TO LET—CHOICE FURNISHED FLAT OF 6 rooms, in most delightful section of Westlake district, furnace heat, hardwood floors, beautiful view. 324 S. WESTLAKE AVE.

TO LET—PORTLAND APARTMENTS. $12, $14 monthly. Hair mattresses, sunniest, most up-to-date, new. Extensive private grounds. Aviary. "LIVE RIGHT." W. 2nd-st. car to Figueroa. Walk one block north. 911 DIAMOND ST.

TO LET—MONTH AFTER MONTH, YEAR in and year out, The Times prints more classified advertisements than all other Los Angeles papers combined. This is due to the prompt results obtained from Times "Liners."

TO LET—SEATTLE APARTMENTS. $14 to $18 monthly; housekeeping. Private baths. Hot and cold water. Spotlessly clean, unique, cosy. 812 W. FOURTH ST., near Figueroa st.

TO LET—THE ROSE OF SHARON APARTments, new mission building, handsomely furnished, wall beds, buffet kitchens, private baths, all rooms sunny; linen furnished. Rates $22.50 up. 240 S. BONNIE BRAE. Wilshire 1817.

TO LET—THE UPP, 1149 W. FIRST ST., corner Boylston, 3-room modern apartments, sleeping accommodations for 4 people; high, sightly and modern; beautiful view; 10 minutes' walk, $15, $18; hot water night and day. Main 6943.

TO LET — NORTHWEST APARTMENTS, good location, best in the city for the price. Take West Temple car to Beaudry ave., 5 minutes from courthouse; 2 and 3-room suites, only $15 to $25 per month. PHONE A5622.

TO LET — OAKLAND APARTMENTS, 1126 Mignonette st.; $20 monthly; 3 rooms with private bath; cleanliness unexcelled. Beautiful view. West Second st. car to Beaudry ave., then north one block.

TO LET—$11 MONTHLY, MODERN APARTment, furnished for housekeeping; no car fare. 332 S. FIGUEROA ST.

TO LET— Rooms and Board.

TO LET — THORNYCROFT FARM. REST RESORT, 20 minutes from Los Angeles, 700 ft. elevation, fine canvas bungalows, in orange groves. Raise all our own turkeys, chickens, squabs, rabbits, vegetables, fruit, Jersey milk and cream, tub and shower baths. Get off at Damasco Station, Glendale. No tuberculosis. Phones Sunset GLENDALE 701, HOME 822. City offices, 324 W. 6th st. Main 6707, F2738.

TO LET—EXTRA GOOD ROOM, WITH excellent board, none better, large modern residence, attractive surroundings, private balcony, bath, sun parlor, Reliable furnace, family seven adults, no children; no invalids; large garage, phones 72211; West 2902. 1644 GRAMERCY PLACE. Take Rimpau ave. car, on Washington st. line.

TO LET — BELLEVIEW TERRACE, SIXTH and Figueroa, offers splendid accommodations. American plan. 6 minutes to shopping district; picturesque grounds, good table, card parties, dancing. Rates $35 and up per month for one; $60 and up for two in a room. PHONES MAIN 446 and F6392.

TO LET—AN ELEGANT HOME, EXCLUsively for gentlemen, can accommodate 2 or 3 congenial gentlemen in each room, splendid bath, best residence district, excellent car service 750 WESTLAKE AVE. Phone 55157.

TO LET — IN ELEGANTLY FURNISHED home, hotel conveniences, splendid cooking, verandas, private baths, sleeping porches, beautiful grounds, garage. Gentlemen only; references; exclusive neighborhood, four car lines. 1944 FIGUEROA.

TO LET — ONE LARGE FRONT ROOM, southwest exposure, handsomely furnished, 2 closets, running water, furnace heat, excellent table for 2 people. MRS. M. B. WING, 802 S. Union. 'Phone 54392.

TO LET—PLEASANT EAST FRONT ROOM with large dressing room, running water, furnace heat, excellent home table, reasonable to couple, convenient to business center. 927 GRATTAN ST.

TO LET—WITH BOARD WITH PRIVATE family for young gentleman; breakfast and evening dinner. Rate $5 per week. Phone SOUTH 955.

TO LET—LARGE SUNNY FRONT ROOM with running water, large closet, in family of two; good eating, gentleman only. PHONE 23749.

TO LET—IN MY MODERN LITTLE BUNgalow, beautifully furnished, sunny front rooms with or without board, close in; west side district. Excellent table. PHONE 21017.

TO LET—IN A MODERN PRIVATE HOME, handsomely furnished, room with private bath, furnace heat, close in and best of board for couple. SOUTH 4776.

TO LET — HAVE YOU ROOMS, APARTmnts vacant? Try a "want" ad in The Times. Use your phone. MAIN 8200. HOME 10391. Operators always on duty.

TO LET—SAN FRANCISCO BACHELORS' Club, in Westlake district has room for one or two wanderers; breakfast and evening dinner served. Phone WILSHIRE 685.

TO LET—SINGLE ROOM WITH BOARD, $35; 2 in room, $60 to $70; large sunny rooms for two, $80 to $100. In beautiful private home. 73231.

TO LET—LARGE SUNNY ROOMS, SINGLE or en suite, excellent board; large grounds, sunny verandas, rates reasonable, at GARVANZA VILLA, Avenue 63.

TO LET — LARGE FRONT ROOM SUITable for 2, with board, in fine neighborhood near St. James Park. Take University car, 2115 NORWOOD ST.

TO LET—3 ROOMS, SUITABLE FOR YOUNG men, in the annex to my boarding-house; special prices to 2 in a room. MRS. M. B. WING, 802 S. Union. 54392.

TO LET—HOTEL WILSHIRE, SUNNY 2-ROOM SUITES WITH BATH; ALSO ONE LARGE ROOM WITH BATH; EXCELLENT TABLE; STEAM HEAT. 671 CORONADO.

TO LET—ROOMS AND BOARD FOR MEN and wives or elderly men; fine large rooms with baths, excellent table; our own cow and chickens. 1150 W. ADAMS ST. Phone 24450.

TO LET—1 LARGE ROOM, SUITABLE FOR couple, with excellent table board, in a handsome private home. 1204 ORANGE ST.

TO LET — ROOM AND BOARD, PICO Heights Hotel, ½ block from Pico Heights car line. 1216 S. VERMONT AVE.

TO LET—HANDSOME SUITE OF 2 ROOMS, running water, sleeping porch, garage, Westlake district; excellent table. 752 HARTFORD. Phone 52246.

TO LET—2 SUNNY FRONT ROOMS, WITH or without board, suitable for 4 gentlemen; easy walking distance. 1623 GEORGIA ST. Phone West 1354.

TO LET—SINGLE ROOM, ALL CONVENIences; walking distance; excellent table. 1350 S. HOPE. Phone 24790.

TO LET—BEAUTIFUL FURNISHED ROOM with private bath, table board, private home, furnace heat, walking distance. 749 HARTFORD AVE. Phone 54045.

TO LET—IN PHYSICIAN'S QUIET HOME ...

TO LET— Rooms and Board.

TO LET— Houses.

TO LET—UNFURNISHED 8-ROOM BUNGALOW NEAR WILSHIRE DISTRICT. THIS IS ONE OF THE PRETTIEST BUNGALOWS IN THE CITY. BRAND NEW AND NEVER OCCUPIED. NOTHING LIKE IT EVER OFFERED FOR RENT BEFORE. SLEEPING PORCH. RUUD HOT WATER HEATER, ETC. PRICE $50 PER MONTH. WILL NOT RENT FOR LESS THAN SIX MONTHS. ONE YEAR LEASE IF DESIRED. RENTAL DEPT. MINES & FARISH, 353 S. HILL ST.

TO LET— 7-room bungalow, modern, up-to-date; rent, unfurnished, $30, or will rent furnished or sell furniture; fine location. 3022 HOBART BLVD. Phone 73049.

TO LET — 115 S. OHIO ST., A 6-ROOM east front cottage; extra nice; 5 minutes from Hill st., only $22; water paid. F. H. REDPATH, Owner, South 589. 4230 S. Flower. Keys at 1248 W. Second st.

TO LET—$55 MONTHLY, 8-ROOM RESIdence, elegantly furnished and in perfect condition. Large lot, flowers, etc. Call 1707 Roosevelt ave., or see MR. CLOSE, Room 311, 207 So. Broadway, A2043, Main 2043.

TO LET—$1750, QUEEN ANNE COTTAGE; 5 rooms, etc.; nice neighborhood. The E. Third st. Boyle Heights car will land you at the door in 5 minutes. 1608 E. FOURTH STREET.

TO LET—TWO FIVE-ROOM FLATS MODern. Gas, electricity, never occupied; half

TO LET—A FIVE-ROOM COTTAGE NEAR block from car line, $18, $20 dollars per month. Tel. A6247. EAST 2543.

TO LET — $50. AN EIGHT-ROOM MODERN house with furnace, 1207 Maryland st., 20 minutes' walk from Broadway. WILLIAM R. RONEY, 630 Security Bldg.

TO LET—5-ROOM COTTAGE AT 919 WEST 35th Place, owner 918 WEST 35TH ST. Phone F1609. $30 month. No children. Half block east of University car.

TO LET—A MODERN 6-ROOM COTTAGE, large lot, 947 East 25th st., Griffith ave car. Rent $25. Inquire 1246 VALENCIA ST. Phone 54768.

TO LET — UNFURNISHED DOUBLE COTtage, in walking distance; modern conveniences; rent $12; each side. Owner, 218 W. FIFTH ST.

TO LET—$40; 9-ROOM MODERN HOUSE, with furnace, 237 S. Beaudry, walking distance. ALLISON BARLOW, 213 S. Broadway, room 124. 'Phones Main 409, Home A5092.

TO LET—8-ROOM STORY AND HALF house, includes use of gas range and gas heater, $35 per month. Phone 29217. Address 390 WEST 40TH PLACE.

TO LET—NICELY FURNISHED 6-ROOM cottage, near new Manual Arts School; all conveniences, first-class neighborhood. Call 717 W. 42ND PLACE.

TO LET—6-ROOM COTTAGE; NICE CLEAN, neat, modern, near Pico and Central, close in, $25. Water paid. 1355 NEWTON ST. Owner, 401 Fay Bldg.

TO LET—2135 W. 29TH ST.—6-ROOM BUNgalow, modern, good neighborhood; $25 per month, year lease. D. F. M'GARRY, 531 Higgins Bldg.

TO LET — $12, RENT OR $20 DOWN, $20 monthly buys 2211 TEMPLE ST., faces Court. 5 rooms.

TO LET—VERY DESIRABLE 6-ROOM COTtage; fine neighborhood. 503 WEST 27TH ST. Telephone 25186.

TO LET—$9 PER MONTH, 3-ROOM COTtage, gas and electricity. 1007 WEST 39TH ST. A6703.

Moneta avenue. Inquire FONTANA DEVELOPMENT CO., 316 Wilcox Bldg., corner Second and Spring sts.

TO LET—4141 WOODLAWN AVENUE, SIX rooms, hardwood floors, beamed ceilings; rent $26, water paid. PHONE BOYLE 24. 41762.

TO LET—4-ROOM, MODERN BUNGALOW; $25; 4-room house, Hollywood, fine location. $12. STACY REALTY CO., 304 Fay Bldg.

TO LET — SEVERAL HOUSES, $7 TO $20 month; house 4 rooms, $11.50; close in. C. M. BUCK, 330 S. Hill st. Main 6278, A2218.

TO LET—5-ROOM COTTAGE, $30 MONTH. 5 minutes walk from Courthouse. Inquire 717 TEMPLE.

TO LET—FIVE SUNNY HOUSES IN SOUTHwest, all sizes. S. ESTELLE MUNN, 321 Cons. Realty Bldg. Phone F4382.

TO LET—6-ROOM MODERN COTTAGE, AT 2026 OAK ST. Key at Owner's house, 903 WEST 20TH.

TO LET—A SMALL 5-ROOM HOUSE, 1026 Albany street. Further particulars at rear of 1415 CONNECTICUT ST.

TO LET—A NEW, FIVE-ROOM MODERN house at 1406 EAST 16TH ST., only $15 per month, water paid.

TO LET—HANDSOME 6-ROOM BUNGAlow, fine locality, flowers. 3502 BUDLONG AVE.

TO LET—WESTLAKE HOME OF SEVEN rooms, exceptionally well located. Apply 700 RAMPART ST.

TO LET — 4-ROOM COTTAGE WITH GAS, large lot, chicken pen; $10, with water. Tel. Sunset Hollywood 882.

TO LET—MODERN 5-ROOM BUNGALOW and bath. 525 WEST 42ND PLACE.

TO LET — MODERN 7-ROOM HOUSE, 2 blocks west of Figueroa. 816 MALLARD.

TO LET— Furnished Houses.

TO LET—FURNISHED NEW SIX-ROOM bungalow, gas and electricity, hot water heater and piano, everything complete, no children or dogs. 1030 W. 31ST ST. University car. West 3433.

TO LET—1952 PARK GROVE AVE.; BEAUtiful 6-room house completely and elegantly furnished, piano and every convenience; close-in, select neighbors; Washington car line; rent $45. PHONE West 1066.

TO LET—SAVE YOURSELF TIME, WORRY and shoe leather by calling on F. A. KING, 611-12 Cit. Nat. Bank Bldg., (with Mash & McMillan,) and getting his complete list of furnished or unfurnished houses and bungalows.

TO LET — MODERN BUNGALOW, SIX nicely furnished rooms with sleeping porch, piano, nice neighborhood, near 3 car lines, 6 months or longer. References exchanged. 1015 WEST 22ND ST. Phone 23695.

TO LET— 7-room bungalow, modern, up-to-date, rent unfurnished $30, or will rent furnished or sell furniture; fine location. 3022 HOBART BLVD. Phone 73049.

TO LET — FOR 6 MONTHS, OR 1 YEAR, completely furnished 8-room house, including piano; 4 large bedrooms, southwest; take W. Adams car. 2823 DALTON AVE. Phone West 1785.

TO LET — 7-ROOM HOUSE IN SOUTHwest, modern and well furnished, close to two car lines, and rent $35. CHAS. L. TALBOT, F8087. 626 I. W. Hellman Bldg.

TO LET—413 PARK VIEW AVE., BEAUTIful 7-room house, choice Westlake district, every modern improvement, richly furnished, sleeping porch, garage, etc. PHONE 51387 or A4154.

TO LET — ON LONG LEASE, IF DESIRED, new 7-room bungalow, handsomely furnished, spacious veranda, furnace, all modern conveniences. BOX 244, MONROVIA, CAL.

TO LET—FOR ONE YEAR OR LONGER, furnished house of seven rooms, modern, well located, high ground, improved lot, moderate rent, to responsible tenant. PHONE 72248.

TO LET—$17; 4-ROOM BUNGALOW; GAS, electricity, porcelain bath. Newly furnished, absolutely clean. Grass, trees, flowers. Take So. Pasadena car to 147 W. AVE. 34.

TO LET—$30, FURNISHED, FOUR LARGE sunny rooms, bath, southeast exposure, beautiful large ground. Adults. 639 WEST 35TH St., near Figueroa. West Jefferson car.

TO LET—FURNISHED MODERN 6-ROOM cottage, large yard and barn, $22.50 per month. 2336 WALL ST. Phone Broadway 3945.

TO LET—FURNISHED COTTAGE, PIANO, six rooms, large front porch, screen porch, bath room, extra large barn. Rent $25. 1801 NORMANDIE AVE.

TO LET—COMPLETELY FURNISHED 6-room cottage, 3 bedrooms, clean, sunny, attractive; ½ block south West Adams car line. 2641 HALLDALE.

TO LET—MODERN FURNISHED HOUSE, Santa Monica Blvd., South Hollywood; $27 month. Call on GREEN, corner Santa Monica Blvd. and Lamona.

TO LET—$25 PER MONTH, 5-ROOM MODern house, gas, bath, electricity; all nicely furnished. Call 1460 EAST 22ND ST. Phone 21749.

TO LET—COMPLETELY FURNISHED BUNgalow, high, sightly location, 8 minutes from business center. Choice home. 1414 DOUGLAS ST. F5642.

TO LET— A NICE 7-ROOM HOUSE, FURnished complete; fine location, one block from 39th st. car. 1209 WEST 38TH PLACE. Phone West 2198.

TO LET—NEAT 3-ROOM COTTAGE, FURnished, nice residence district, Highland Park; two car lines, rear of 245 W. AVE. 57. Phone East 2310.

TO LET—A COMPLETELY FURNISHED 6-room modern cottage, piano, nice yard, $35 month, adults. 943 WEST 36TH ST. University car.

TO LET—1310 S. HOOVER ST., SUNNY, 7-room furnished house, lawn and flowers; piano, linen and silver; $45 month. Inquire 2126½ W. PICO ST.

TO LET— Furnished Houses.

TO LET— EVERY PROPERTY IN THE CITY WORTH LOOKING AT. OUR FREE RENTAL BULLETIN "MAKES HOUSE HUNTING EASIER." WRIGHT & CALLENDER CO., MANAGERS RENTAL PROPERTY, 403 S. HILL ST.

TO LET—3-ROOM HOUSE, FURNISHED; gas range, bath, all fenced for gardens and chickens; good car service and neighborhood. University car to Vermont and Santa Monica, walk 2 blocks east. 3753 SOUTH HOOVER. Phone West 1688.

TO LET—5-ROOM MODERN NEW BUNGAlow, finely furnished; Wilton rugs, first-class Kimball pianos; 1 block to car, 5-cent fare; healthy place; $30; adults only. 5872 BRENTWOOD AVE. 61st and Moneta car, off Slauson.

TO LET—2 FURNISHED BUNGALOWS OF 3 and 4 rooms; telephone and electric lights, on San Antonio Heights, 4 miles from Ontario, on electric car line, 2000 ft. elevation; fine view of mountains and valley. Phone WILSHIRE 412, city.

TO LET—BY OWNER, BEAUTIFUL NEW 8-room Swiss chalet, elegantly furnished, piano; mahogany dining-room, a home for responsible parties at reasonable rental. Apply 2102 W. 46TH ST. Take W. 48th st. car to Kansas ave.

TO LET — MONTH AFTER MONTH, YEAR in and year out, The Times prints more classified advertisements than all other Los Angeles papers combined. This is due to the prompt results obtained from Times "Liners."

TO LET — 10-ROOM MODERN HOUSE, nice front and back lawn, nice garage, cement cellar, fruits and flowers; completely and nicely furnished, including piano, $60 per month. 154 WEST 23RD.

TO LET—3-ROOM HOUSE, FURNISHED, gas and electric lights; price $10. 822 N. SOTO ST.

TO LET — $25; FURNISHED 5-ROOM COTtage, walking distance. 1310 WEST FIRST.

TO LET— Stores, Offices and Lodging Houses.

TO LET— OFFICES. Citizens' National Bank Bldg. 206 West Third st. Modern, fireproof building, A-1 service, rental reasonable. Apply C. WESLEY ROBERTS CO., 205 Citizens' National Bank Bldg.

TO LET— WILL SELL—NO BONUS. Lease of 6 fine office rooms between 5th and 6th streets on Spring street, completely furnished. Lease has nearly 2 years to run. Only $75 per month. Will sell lease and furniture including large safe at invoice price. HUNTER-FORD CO., 312 Lissner Bldg., 524 South Spring st.

TO LET— FINE STORE. MERCANTILE PLACE, between Spring and Broadway and 5th and 6th sts. Very central and desirable location. Rent reasonable. C. WESLEY ROBERTS CO., 205 Citizens Nat. Bank Bldg. Home A4834, Main 5578.

TO LET—LOFT, OFFICE OR SPACE. Second floor, 111, 113, 115 Winton st., just off Main, between Fourth and Fifth; fine light; will carry heavy weight; alley on side; freight elevator; reasonable rent. WEST COAST SEED HOUSE, 111-115 Winston st.

TO LET — ABOUT 8 BY 20 FT. OFFICE space on ground floor, with portion of window for display; also fine large light room in rear of partition; prefer architect or builder; fine opportunity; reasonable rent. A. C. WALTER, 757 S. Hill st.

TO LET — MONTH AFTER MONTH, YEAR in and year out, The Times prints more classified advertisements than all other Los Angeles papers combined. This is due to the prompt results obtained from Times "Liners."

TO LET — NEW STORE, OLD STAND AT Santa Monica Beach suburb, for grocery and merchandise; 2 living rooms, barn, feed yard. See Owner, 219 N. BROADWAY, Main 1572.

TO LET—DESK ROOM INCLUDING DESK, etc., in nicely furnished office; both telephones and stenographer. 311-312 SECURITY BLDG.

TO LET — EXCELLENT DESK ROOM with fine desk; good light; both phones, $9 and $10. 611 BUMILLER BLDG., 430 S. Broadway.

TO LET— $50; 712½ East First st., 24 rooms, gas and electricity; lease if required. Apply M'CONNELL & IRVINE, 311-12 Douglas Bldg.

TO LET—STORE, 5 ROOMS OVERHEAD, modern; an elegant opportunity for notions or drugs; long lease if desired. 800 N. EAGLE ROCK AVE. East 557. H. Sam Newlon.

TO LET — SUNDAYS, CALEDONIA HALL, 119½ S. Spring st., nicely furnished; well lighted; piano, seats 200; cheapest rent in city.

TO LET—FINE OFFICE, $12 PER MONTH, directly in front of wide attractive stairway entrance, can be seen from street. 2nd floor, 119½ S. SPRING ST.

TO LET—STORE, 2 LIVING ROOMS, ALSO 1 National cash register, counters, show cases, scales for sale. 2313 SAN PEDRO. Phone South 4761.

TO LET — $10 TO $25 MONTHLY, VERY fine stores in choice locations. T. WIESENDANGER, Room 311, 207 S. Broadway. A2043. See Mr. Close.

TO LET—NICELY FURNISHED OFFICE, both phones; all conveniences, reasonable rent. 414 CITIZENS' NATIONAL BANK BLDG.

TO LET—CORNER SUITE FOR DENTAL offices, S.E. corner HILL AND 4TH STS. Furnishings for sale.

TO LET—FRONT OFFICE NEAR ELEvator, stenographer, both telephones; use of reception room. Nicely furnished. Call 401 FAY BLDG.

TO LET — OFFICE ROOM WITH PRIvate office; nicely furnished, with privilege of reception office, both phones. J. A. CRAIG, 313 H. W. Hellman Bldg.

TO LET — $10 TO $25 MONTHLY, VERY fine stores in choice locations. T. WIESENDANGER, Room 311, 207 S. Broadway. A2043. See Mr. Close.

TO LET—NICE LIGHT OFFICES, SUITABLE for any line of business; rent reasonable. 621½ SOUTH BROADWAY. 29236.

TO LET—VERY CHEAP, SUITE 4 ROOMS (one extra large;) second floor, 119½ S. SPRING.

TO LET — 3 NEW STORES, 2 CAR LINES pass door, good location, rent reasonable. Phone OWNER, 51819.

TO LET—DESK ROOM, INCLUDING ROLL top desk in nice light office, both phones. 426 SECURITY BLDG.

TO LET—DESK ROOM IN HALF OF SUITE, Wright & Callender Bldg., room 617. Phones MAIN 4107; F4603.

TO LET—DESK ROOM OR PART OF OFfice. Best location in city. Apply 312 STORY BLDG.

TO LET—STORE ROOM, FOR LADIES' tailor or barber; next door to postoffice. 2126½ W. PICO ST.

TO LET — STORE DOWN TOWN, ADVANtageous business location, $45; month's rent free. 632 WEST SIXTH.

TO LET—GROCERY STORE, $16, 895 JUDson; $97 Judson, $12.50, rooms above, $3; 5-room flats, $15. BROADWAY 1849.

TO LET—1884 W. WASHINGTON, SUITable for millinery, bakery, tailor shop, notions, tinshop, stable in rear. WEST 1387.

TO LET—DESK SPACE IN LARGE OFfice; 232 SECURITY BLDG. Bdwy. 4578.

TO LET — DESK ROOM IN NICE OFfice. Apply 513 BUMILLER BLDG.

TO LET—DESK ROOM, $20 A MONTH. Apply 1106 STORY BLDG.

TO LET—PART OF STORE, GOOD LOCAtion. 204 WEST 8TH ST.

STORAGE— All Sorts.

TO LET — STORAGE, MOVING, SHIPping at reduced rates, separate locked iron rooms, $1.50 and $2 per month; vans, 75c per hour and up; auto trucks for country and beach trips. Phone F3171. Sunset Main 1117. COLYEAR'S VAN & STORAGE CO., Office 509-511 S. Main st.

TO LET—THE L. A. VAN, TRUCK & STORage Co.'s private rooms for storing and the largest vans for moving household goods, pianos, etc. Warehouse 814 LINDEN ST., near 9th st. and Central ave. Phone F4672, Main 173. R. H. DUNSTON, Prop.

TO LET—MOVING AND GENERAL HAULing with auto trucks, by hour or contract. Address 122 W. 27TH ST. Phone South 6217.

TO LET— Farming Lands.

TO LET — 15-ACRE RANCH, 12 MILES from the city, near Santa Ana electric line, $10 month. Call Grocery, 778 WALL ST. Main 8597.

TO LET — FOR LEASE, 1000 ACRES OR any part, finest cotton land in Imperial Valley. Address CHAS. R. WORES, Brawley, Cal.

TO LET— Poultry Ranches.

TO LET—2½ ACRES SOUTHWEST COR. of 42nd and Vermont ave., city water, gas ...

TO LET— Miscellaneous.

TO LET—LARGE 2-STORY BARN, without altering or will remodel for [illegible]. Rear of 911 SOUTH HILL ST. Phone West 1020.

TO LET—WOOD AND COAL YARD, [illegible] corner of Moneta and 37th Place, $[illegible] month. For particulars call at 156 E. 4[illegible].

TO LET — HORSES AND MULES [illegible] grading tools. TELS. A2374 or MAIN [illegible].

FOR SALE— Houses.

FOR SALE—SOME SPECIAL BARGAIN[S]. 9 rooms, strictly modern residence, W[illegible] district, cement stone veranda, reception, ing, living and all 4 bedrooms excellently ranged; cellar, furnace, billiard attic [com]plete; worth $7800; sacrifice for $6800. [illegible] up-to-date 2-story Swiss chalet, elegant, $11,500; 7 roomed, high-class bungalow, [com]plete, $5300; terms. We have the bar[gains]. WHEELER & WHEELER, room 209, Spring and 7th. 52112. F5900.

FOR SALE—HIGHLAND PARK, [illegible] bargain. Well built story and half cobble foundation and fireplace, eight (one small) besides sunny laundry in [base]ment. Hard wood floors down stairs, coting and beamed ceilings, walls, somely papered, built-in bookcases, buffet. Beautiful garden in rear with covered pergola. Easy terms. Phone 5906 MONTE VISTA ST.

FOR SALE — JUST THINK OF [IT] [illegible] monthly, including interest, only $100 buys nearly new large 5-room modern [bun]galow, bath, toilet, sink, gas, electricity, or all in, fine, large lot, trees, lawn and [re]taining walls. Price for quick sale [illegible]. Better hurry; it's a big snap. Call 1403 E. VERNON AVE. Take Hooper [car].

FOR SALE—AT A GREAT BARGAIN, [mod]ern 7-room, completely furnished, inc[luding] new, high-grade piano, choice location; ground, close-in; price $3290, one-half [cash]. It's worth more unfurnished. See pr[operty] at 3484 LAN FRANCO ST. Phone 41471. Agents please list.

FOR SALE— ATTENTION, SPECULATORS. For a few days only, I offer a lot [illegible] feet, with 4-room cottage, close to bu[siness] on 16th st. for $2600 cash. This lot al[one is] cheap for $60 a foot. C. L. SIMMONS, [illegible] Broadway.

FOR SALE—$5000; EASY TERMS. Large modern 6-room bungalow on [illegible] Heights; furnace, outdoor L.R., garage, [ce]ment drive, lawn, flowers, everything to make a home complete. Phone Main 10147, or call at place, 1611 10TH AVE.

FOR SALE—BUNGALOW, ONLY $500 D[OWN], balance terms, large rooms, finely fin[ished], well arranged, strictly modern throu[ghout], northwest, 12 minutes 4th and Hill. Lot [illegible] lawn, gas, electricity, sewered, street [work] done. Bargain at $4200 for quick sale. [illegible] address S, box 145, TIMES OFFICE.

FOR SALE— Must sell my home in Hollywood; will [sell for] $5750, part cash; this is a large, modern, [well] built 9-room house, has 2 complete bath r[ooms], lot 50x175, 1 block from car, and paved [Ho]lywood blvd. 847 CARLTON WAY. [See] owner at house 59133.

FOR SALE—WHY PAY RENT; WE [HAVE] lots and want to build on them; will [build] to suit you; $25 cash and $15 per month; before the lots are all taken; gas, water, street work all in; 5-cent car fare. 854 E[AGLE] ROCK AVE. East 545. Phelps-Shannon [In]vestment Co.

FOR SALE—BEAUTIFUL HOME, IN [Wil]shire district, for $35,000; furnished [illegible] $4000 in rugs, everything about it is right for a rich man's home; might ta[ke] ten or fifteen thousand place as part [pay]ment. Address V, box 116, TIMES OF[FICE].

FOR SALE—4-ROOM HOUSE; FULL [illegible] ment, all modern conveniences; close [in], beautiful home, basement, and location [suit]able for business; easy terms; Westlake [dis]trict; near Pico car line. 1664 GIRARD. Home phone A2156.

FOR SALE—101 BY 308, ONE 6-ROOM HO[USE], 2 three-room cottages, all modern, [all] work done, gas, electricity, 10 minutes [from] P.O. Place worth $7000; will take $5000. [Ad]dress S, box 152, TIMES OFFICE.

FOR SALE—BY OWNER. PICO HEIGHTS. 8-ROOM ELEGANT modern home, lawn, flowers and fruit; lot 46x128, $5000. G. M. SMITH, owner, Phone 72[illegible].

FOR SALE—6 ROOMS, 1½-STORY HO[USE], including carpets, large barn, 2 large fruit trees, chicken house and runs, [all] work done; $3500. This is a bargain. [illegible] HENRY, 4025 Pasadena ave. Phone 31[illegible].

FOR SALE—MODERN 6-ROOM COTT[AGE], lot 50x150 to alley, located in nicest [part of] L. A., excellent car service, small a[mount] down, balance like rent. Inquire [illegible] 2636 HALLDALE AVE.

FOR SALE — WELL FURNISHED [illegible] house, including good automobile, lar[ge lot] and garage. Price $9500. Home Phone [illegible]. Take West Adams car. 2618 BRIG[HTON] AVE.

FOR SALE—MONTH AFTER MONTH, [YEAR] in and year out, The Times prints [more] classified advertisements than all oth[er Los] Angeles papers combined. This is due [to the] prompt results obtained from Times ["Lin]ers."

FOR SALE—EARLY CLOSING FOR SUN[DAY] only. It has been found imperative, [owing] to volume of classified advertising, to [close] this classification at 8 p.m. Saturday for [Sun]day only. Patrons will confer a favor [by] handing in early copy.

FOR SALE— WILSHIRE SACRIFICE. A beautiful 8-room residence, east [illegible] Price reduced to $6500, terms $700 cash, [illegible] to $1500, balance mortgage. For more par[ticulars] see E. BECKER, 301 Central B[ldg].

FOR SALE—BE YOUR OWN LANDL[ORD]. $10 monthly buys 3-room house, 40 ft. [lot], $900, only $100 down. Act quick. Addr[ess] box 146, TIMES OFFICE.

FOR SALE — 849 E. 36TH ST., [illegible] some new bungalow, on corner of Griffith ave. car. Must sell; small [illegible] easy term.

FOR SALE—HIGHLAND PARK, GOO[D] room plastered house, bath, large, only $100 down, $15 monthly; [illegible] STACY, 304 Fay Bldg.

FOR SALE — BEAUTIFUL 6-ROOM [bun]galow with bath, modern, garage; m[ust be] seen to be appreciated; abundance of [shrub]bery. Terms reasonable. May be seen [even]ings from 9 to 12. 1634 VAN NESS AVE.

FOR SALE—AT GREAT SACRIFICE, 5-[room] furnished bungalow on Harvard blvd., [owner] wants to go East and wants offer. Call [illegible] WESTERN AVE. Take W. 29th st. Univ[ersity] car.

FOR SALE—$150 CASH, $25 PER MONTH, [in]cluding interest buys a 6-room bungalow, floors, built-in effects and buffet, barg[ain], $2650. For key call at 3900 WESTERN [illegible]. Take W. 39th st. University car.

FOR SALE — MUST SELL; A BAR[GAIN] near Westlake and Sunset Park; [illegible] new, modern, well built residence; mu[st be] seen to be appreciated. Phone WILS[HIRE] 1629.

FOR SALE — $1750; ON EASY TERM[S] [illegible] room cottage; a nice home, and mu[st be] sold; why pay rent? Owner, 426-8 M[illegible] BUILDING.

FOR SALE — TWO-STORY, MODERN [illegible]en-room residence, on North Occi[dental] Boulevard; house and furnitures nearly [new]; will sell at a sacrifice; furnished or [unfur]nished; owner going North. Phone [WIL]SHIRE 356.

FOR SALE—6-ROOM BRAND NEW, ST[RICT]ly modern bungalow, with built-in e[ffects], cheap at $3500; price $2900, $300 cash, [bal.] month. E. M. FROST, 1472 W. Jefferson.

FOR SALE—$500 CASH FOR MY EQUITY, $4000, new modern bungalow; Vermont [ave.] square; balance $3250; $25 per month, [includ]ing interest. 1126 W. 46TH ST.

FOR SALE—NEW MODERN 4-ROOM [bun]galow; very artistic, handsome buffet, mantel, 2 bedrooms, every convenience; [illegible] $100 down, $20 per month. 656 E. 25TH [ST].

FOR SALE — A BARGAIN; MUST [SELL], leaving city; 6-room modern cottage; lot; all improvements. See owner, 22[illegible] NORE ST. Phone 53644.

FOR SALE—OWNERS; REAL SNAP; 6-[ROOM] modern house; close in; lot 50x120, [or]chard; price $1800; $300 cash; property [illegible] $3000; home. PHONE 53542.

FOR SALE—FINE HOME AND GROU[NDS], Highland Park, house 10 rooms, lot 100x[illegible] best street, $10,000. Address S, box 151, T[IMES] OFFICE.

FOR SALE — CHEAP; 5-ROOM, 1½-S[TORY] bungalow, in Eagle Rock; $100 down; [illegible] investigation. See owner, Room 611, [illegible] BROADWAY.

FOR SALE—BARGAIN NEW 5-ROOM [bun]galow, gas and electricity, near 51st st. [and] Moneta. Easy terms. Call 612 FROST B[LDG]. A6222.

FOR SALE—6-ROOM MODERN COTT[AGE], one block from West Adams car line, sacrifice. Call 1841 W. 25TH ST. Phone 5978. No agents.

FOR SALE—BUILD FOR PURCHASER[S]; small monthly payments; lots everyw[here]. WINANS-JUDSON CO., 404 Mason Opera [House]. Phone 10083.

FOR SALE—IN COUNTRY CLUB P[ARK], nine-room house, furnace, garage. Appl[y] WILTON PLACE. Tel. West 1883.

FOR SALE—FIVE-ROOM COTTAGE, CL[OSE] in, elegant street. 1126 E. 22ND ST.

FOR SALE—48 OR 96 FT. BY 130, WIT[H] room house, modern, on New Hamps[hire], south of Pico. MAIN 6217.

FOR SALE — TWO SUNNY BUNGALOW[S], southwest; snaps. S. ESTELLE MUN[N], Con. Realty Bldg. F4382.

FOR SALE — $30 DOWN, $30 MONTH[LY] buys 2211 TEMPLE ST.; faces court; 5 room[s], big lot.

FOR SALE—FINE 6-ROOM BUNGALOW, all modern conveniences, will sacrifice. [illegible] WEST 21ST ST. West of Vermont ave.

... $20 MONTH[LY] ... close in.

Classified Liners.

…e Classified Rates: The rate for insert-…ant ads. in The Daily Times is 1c per …for each insertion; to the Sunday issue, …er word each insertion; minimum charge …xcept under following classifications, the …er which is 2c per word, minimum charge …ts; "Society Meetings," "Personals," …ial Notices," "Church Notices, Miscella-…," and "Baths and Massage."

…day real estate advertisements, to be …fied properly, must be in The Times of-…efore 8 o'clock Saturday night. Other …fied, "Wants," "To Let," etc., received …counter or by telephone until 11 p.m. …day. Ads received after closing hours …ach division will be inserted under head-…Too Late To Classify." Rates, 1½c per

…Sunday circulation of The Times ex-…80,000 copies, and more "liners" are …rly printed in its columns than in the …ther Los Angeles newspapers combined.

…phone your want advertisements. Ring …The Times" any time of day or night …ecure prompt and careful attention.

…Times cannot guarantee accuracy or as-…responsibility for errors of any kind …ing in telephoned advertisements.

…TIMES will not be responsible for more …one incorrect insertion of any advertise-…ordered for more than one time.

…ertisers should retain receipts given by …Times in payment for "liners," as no …ice can be rectified without them.

…CIAL NOTICES—

…in this classification, 2c per word, Daily …unday; minimum charge 15 words.

…B. WILCOX, DOING BUSINESS UN-…the name of Moneta Stationery Store, …Moneta ave., give notice I have sold

…RFLUOUS HAIR PERMANENTLY …oved; work guaranteed. MARY P. …T, 507 O. T. Johnson Bldg. F5709.

…POOLS CLEANED SATISFACTORY TO …ectors. LOS ANGELES SANITARY CO., …e 533, 59146.

…EL HALL, 227 S. MAIN. NOON PRAY-…eetings daily; gospel meeting every day.

…IETY MEETINGS—

…MEETINGS ... FREE MEETINGS. …meetings. Universal Spiritual Broth-…d invites the people to investigate the …sophy of Spiritualism. Four free meet-…commencing Wednesday evening, …h 1st., to March 4th, at 8 o'clock. …ure, tests, messages, by Dr. Green, other …ist questions answered, speakers; seers …d; everybody welcome. Universal …erhood Hall, 124½ S. SPRING.

…PSYCHIC CLUB MEETS ON THURS-…EVENING, INSTEAD OF TUESDAY, …NNOUNCED BY ERROR IN SUNDAY …IR. MRS. M. E. KRATZ, SPEAKER.

…RSONAL— Business.

…ONAL— MRS. MASSON. …noted palmist of London, Eng., may be …lted at 322 S. SPRING ST., (over Owl …y Store) by those desiring careful, con-…ious and reliable hand readings, from …of the foremost palmists of the day. … CLASS PATRONAGE SOLICITED.

…ONAL—MY PARLORS NOW OPEN. MRS. WESLEY, MEDIUM. …may have seen the rest. Now see the …and most popular medium and clairvoy-…f the Pacific Coast today. IF YOU …IN DOUBT OR NEED ADVICE, CON-…MRS. WESLEY, 331½ S. Spring st. …3652.

…ONAL—PAINLESS CHILDBIRTHS. DR. HICKOK. …yson Bldg., N.W. cor. 2nd and Spring. Office Hours, 9-5; Sunday, 10-12. …rnity home, absolute privacy, adoption …ired. Moderate charges; terms to suit. …rates for waiting time. Consultation … No fee without success.

…ONAL—DR. B. CZARA, 1135 S. GRAND. …rt in obstetrics and maternity cases. …home previous to confinement. De-…g cases free. Hours 8 to 12. 2 to 5.

…ONAL — CRIMINAL AND CIVIL IN-…gations, reliable, experienced detectives. …IC DETECTIVE BUREAU, 702 S. …st., room 304. F5664.

…ONAL — PROF. ALTHOUSE, NOTED …ologer and palmist, 27 yrs. in Los Ange-…ighest grade of work. 305½ S. SPRING.

…NTED— Help, Male.

…ED—MEN TO TRAVEL AND MAKE money doing engraving and silvering …s, engraving taught in less than one …$10; silvering one day, $5; costs noth-…investigate. For appointment address …138, TIMES OFFICE.

…ED—MANAGER FOR BRANCH OF-…on commission basis, one with wheel …ed. We require territory to be cov-…vith wheel. Must understand the real …and building business. P. J. LEAVER …219 San Fernando Bldg.

…ED—3 HOUSEMEN, COUNTRY HO-…one all around cook for country hotel, …3 found; 3 buss boys; 2 waitresses for …$40; 2 kitchen helpers; 4 buss boys. …ST EMP. OFFICE, 2nd and Spring. …Bldg., Rooms 225 to 227.

…ED—CITY SALESMAN FOR LIQUOR to call on established office trade; and commission; must be representa-…entleman; reference. Address A, box …MES BRANCH OFFICE.

…ED — A YOUNG SINGLE MAN TO …for a large business house; weekly …and all expenses; expenses advanced; …10½ S. BROADWAY, Wednesday, room

…ED—A GOOD LIVE RENTAL MAN …arge real estate office; must be young, …le and of good habits; good future …ht man; all communications treated confidential. Address S, box 111, …OFFICE.

…ED—BARBERS FOR CITY AND …ry, $14 to $18 guaranteed, if you want …or sell a shop, see the B. & B. EM-…MENT BROKERAGE OFFICE, 326 O. …nson Bldg., corner 4th and Broadway.

…ED—FIRST-CLASS HOTEL STORE-…man, country, $40 etc. month. 116-118 …D ST. Hummel Bros. & Co.

…ED — MAN TO RUN ELEVATOR, 3 …ngs each week, in return for free …in telegraphy and stenography; one …cense preferred. Apply S. P. SCHOOL, …tral avenue. Main 1878.

…ED—NON-UNION MEN, 2 MACHIN-…or oil well work, 1 heavy oil tool black-…1 ring forge blacksmith. Apply at …4, Hotel Yorke, Second and Main sts., …a.m.

…ED—THOROUGHLY EXPERIENCED …man stenographer and office assistant …d manufacturing concern north; salary …pply EDUCATIONAL EXPERT CO., 301 …ldg.

…ED—BIG 4 EMPLOYMENT AGEN-…under new management. Will furnish …sses help on short notice. 205 E. SEC-…ST. Home A3815; Main 6587.

…ED — GOOD CARPENTER FOR …h work. Call at bridge, one block …of Pico and Fourth ave., or HOME …E 54695.

…ED — OUTSIDE MEN TO SELL …ches and diamonds on easy payments; …commission or salary. 627 S. BROAD-…room 404. References required.

…ED—TWO FIRST-CLASS SOLICITORS …NEW PROPOSITION, CITY AND …TRY TERRITORY, BIG MONEY TO …UCERS. 502 SAN FERNANDO BLDG.

…ED — EXPERIENCED YOUNG MAN …grapher for good concern, city; salary …good promotion for right man. Apply …ATIONAL EXPERT CO., 301 Fay Bldg.

…ED—DEMONSTRATOR TO HANDLE …ity salable to every man, fast seller, no …sing, give phone number. Address V, …, TIMES OFFICE.

…ED—SALESMAN, HIGH CLASS NONE …r need apply, $50 a week, permanent …n. Call 250 SOUTH BROADWAY. …George.

…ED—SALESMAN, YOUNG MAN, WHO …some knowledge of fancy poultry, man …willing to work. Must have references. …DOKE, 112 E. 8th.

…ED—AN EXPERIENCED DELICA-…n clerk with local experience, none …need apply. 349 S. MAIN, German …tessen.

…ED—CHAINMAN FOR LAND SURVEY …Riverside. Must address today, V, box …MES OFFICE, or Phone West 4372.

…ED — YOUNG MAN OF NEAT AP-…ance to sell coupons, fine offer; good pay. …MISSION STUDIO, 234 S. Main.

…ED—EXPERIENCED MANAGER FOR …n room; give phone number. Address V, …, TIMES OFFICE.

…ED—BOY ABOUT 16, MUST HAVE …el and be well acquainted with city. …447 S. SPRING ST.

…ED—IF A SALARY AND EXPENSES …rests you. Call 432 MASON BLDG. Ex-…ce not necessary.

…ED—GOOD OPERATOR AND FIN-…on fine coats. BUFFALO WOOLEN …South Spring.

… EXPERIENCED PLATEN … WESTERN LITHOGRAPH … Second.

…TO LEARN OPTICAL BUSI-…

WANTED— Help, Male.

Note—Applicants for positions are advised not to inclose original recommendations in answer to ads. Send duplicates only.

WANTED— HUMMEL BROS. & CO. EMPLOYMENT AGENTS, ESTABLISHED 1891. A strictly first-class, reliable agency; All kinds of help promptly furnished. Satisfaction guaranteed. 116 and 118 E. SECOND ST. Between Main and Los Angeles streets. Largest and best equipped office on the Pacific Coast. TELEPHONE—MAIN 509; HOME 10709. Your orders and correspondence solicited. Teamster, oil wagon, $2.50 day; orange orchard man, $50 and batch; ranch hand, chores, etc., $25 and found; ranch hand, $35 and found; soda water bottler, $3.25 day; lumber pilers, $2.25 to $2.50 day; gardener, Pasadena private place, $35 and found; gardener, home place, city, $25 and found; milk wagon driver, $50 and commission; man and wife, ranch and cook, $50 and found; gardener, handy with tools, $40 and found.

HOTEL DEPARTMENT.

Buss boy, hotel, free fare, $25 etc.; baker helper, $12; $30 etc.; bench hand baker, $15; butcher, small place, $35 etc.; buss boy, hotel, beach, $30 etc.; clerk, delicacy store, no Sunday, $10 and meals; second cook, restaurant, $40 etc.; dishwasher, $8, $9 and meals; man and wife, masseur and masseuse, $00 etc.

WANTED— M'DOWALL & CO., EMP. & LABOR AGTS., 113 E. 2ND ST. MAIN 419—A5153.

O Man and wife, cooks, 40 people, oil fields, $80-$90.

Cook, engineering camp, 5 men, free fare, Williams, Ariz., $50.

10 men, handle lumber, $2.25, $2.50; 8 carpenters, city, 8 hours, $3.50. Lots of work. Call and see us.

WANTED— BRESLAN-MARKS CO., GENERAL EMPLOYMENT AGENTS, 125 E. SECOND ST., LOS ANGELES, CAL. Furnishing hotel and restaurant help, railroad and general laborers, skilled workers of all kinds, female help supplied at short notice. Telephones Main 465; A5647. WE SOLICIT A TRIAL ORDER.

WANTED — TEA SALESMAN FOR LOCAL trade on commission basis, by local brokerage and grocery supply house. Can give other lines of imported fancy groceries. Must know trade and conditions and who can also sell to first-class hotels, institutions and hospitals and on their time terms. Bond or best local reference required. Address V, box 122, TIMES OFFICE.

WANTED — CLOTHING SALESMAN. MUST be a live one, resident of Los Angeles at least 3 years; single preferred; steady habits required; one who can sell furnishing goods as well; state salary wanted; position can pay only moderate salary; best of references required. Address S, box 155, TIMES OFFICE.

WANTED—YOUNG MAN AS SOLICITOR ON new trade by large cash grocery; close to center of city; also to deliver afternoons when necessary; salary and commission; must own wheel. If you command trade a good opening for right man. Write particulars; best references necessary. Address V, box 121, TIMES OFFICE.

WANTED—LIVE MAN IN EACH COMMUNITY to own and operate a business in his home. Can make $200 each week. Money comes in every day. Brand new business. No canvassing. No capital. Particulars free. FRANK C. VOORHIES, Desk K, Omaha, Neb.

WANTED—FOR U. S. ARMY, ABLE-BODIED unmarried men, between ages of 18 and 35; citizens of United States, of good character and temperate habits, who can speak, read and write the English language. For information apply to RECRUITING OFFICER, Canadian Bldg., 432 S. Main st., Los Angeles.

WANTED — PRIVATE SECRETARIES OR those who can make possible for me to meet or write investor; will be well paid, let me convince you and them that investment is safe, reasonable, profitable. Address V, box 114, TIMES OFFICE.

WANTED — POSITIVELY $40 WEEK earned doing strictly home work; pleasant; others prospering. Send twelve 2-cent stamps, booklet, plans complete. Returned if trial unsatisfactory. RIGEUR CO., Dept. KK, 507 Fifth ave., New York.

WANTED—HIGH-CLASS STOCK SALESMAN with ability. State experience and reference in letter; salary and commission. Address L, box 202, TIMES BRANCH OFFICE.

WANTED—MONTH AFTER MONTH, YEAR in and year out, The Times prints more classified advertisements than all other Los Angeles papers combined. This is due to the prompt results obtained from Times "liners."

WANTED — SALESMAN WITH SOME knowledge of electricity, to handle lamps, fixtures, etc., also salesman to do missionary work with retail druggists and grocers. Address L, box 194, TIMES OFFICE.

WANTED — ARE YOU LOOKING FOR work. Our adv. in column "Help Wanted, Learn Trade," will point out to you a good way of getting work. NATIONAL SCHOOL OF ENGINEERING, 2110 W. 7th st.

WANTED—SALESMAN FOR AUTOMOBILE business; must be good talker and of good appearance and furnish references. Address V, box 104, TIMES OFFICE.

WANTED—FIRST-CLASS AMATEUR PERformers for entertainments; good pay. CHAS. APPLEGATE, Stanford Hotel, Fourth and Hill.

WANTED—EXPERIENCED PRESSERS ON soft shirts, stock work in factory, good wages. CALNEVAR SHIRT CO., 360 S. Los Angeles.

WANTED — CAPABLE MANAGER CAN make big money handling our electric specialties; hot liquids in ten seconds with PRESTO Heater. P. E. MFG. CO., 323 Geary, San Francisco.

WANTED—A GOOD COATMAKER. MUST also know how to do busheling. Steady work. Call on THE KANSAS CITY TAILORS, 204 North Spring.

WANTED — JAPANESE CENTRAL EMP. office, all kinds of Japanese help promptly furnished, 124½ E. THIRD ST. F2925. Main 2924.

WANTED—WIDE-AWAKE HUSTLERS FOR a good proposition; better commissions; also a crew manager, subscriptions of magazine with a lot as premium. Apply 9 a.m., GOLDEN WEST MAGAZINE, 528 S. Spring.

WANTED—FIRST-CLASS RETAIL CANDY maker. Full charge of shop. All modern equipment. Apply, stating wages, experience and references. HOEFLER'S, Astoria, Or.

WANTED — COMPETENT DAIRY HOUSEman; sanitary dairy; to bottle milk, separate, make tests, etc.; wages $40 and found. Apply 1307 S. UNION AVE. Phone 25151.

WANTED—AT ONCE—FIRST-CLASS ARchitectural draftsman. Applicants please state experience and salary desired per week. F. W. GRIFFIN, Porterville, Cal.

WANTED — FIRST-CLASS DENTIST OF good appearance for Mexico; license not necessary; first-class proposition for right man. Address V, box 127, TIMES OFFICE.

WANTED—YOU ARE WANTED FOR GOVernment position; $80 month. Write for list of positions open. FRANKLIN INSTITUTE, Dept. 11D, Rochester, N. Y.

WANTED — MEN, ASSAYING AND CYANiding is the best paid trade on the Coast. For particulars, see my ads. under mining. HEDGES' LABORATORY, 237 S. San Pedro.

WANTED—CHAUFFEUR, THOMAS MAchine, and little garden work; $50. Milker, city, $40. Janitor, $35. HENDERSON EMPLOYMENT AGENCY, 455 S. Broadway.

WANTED — MANUFACTURING CONCERN wants one good live reliable salesman; call between ten and eleven a.m. 825 S. SPRING STREET.

WANTED — AUTOMOBILE BODY BUILDers; must be first-class. Apply at the AUTO SHEET METAL WORKS, 2004 S. Main.

WANTED — FIRST-CLASS SHEET METAL workers; good bench men only. Apply at the AUTO SHEET METAL WORKS, 2004 S. Main.

WANTED — FIRST-CLASS MAN TO FIGure brick work, 4 houses and furnish material. 4005 BERENICE. Take Griffith avenue car.

WANTED — MAN TO WORK AROUND nursery; only live one need apply. SUPERIOR NURSERY CO., Slauson near Hooper avenue.

WANTED — YOUNG MAN WHO UNDERstands how to build up a safe deposit business, to take charge. Call 309 WEST 3RD ST., basement.

WANTED — YOUNG MAN OF NEAT APpearance for elevator operator; must be licensed in this city. Apply at once. JACOBY BROTHERS.

WANTED — AGENTS TO SELL ACREAGE subdivision on commission. Apply between 9 and 11. 415 O. T. JOHNSON BLDG.

WANTED — FIRST CLASS BLACKSMITH on carriage and automobile work. Apply 110 WEST 12TH, CAPITO-BLYTHE CO.

WANTED — FIRST CLASS TRIMMER ON carriage and automobiles. Apply 110 West 12th, CAPITO-BLYTHE CO.

WANTED — CONTRACTOR TO PLASTER and finish three apartments. Rear 725 E. 14TH. Broadway 3362.

WANTED—A NEAT APPEARING YOUNG man to show proofs and solicit; $3 per day. KORTH'S, 347 S. Hill.

WANTED—SIX SALESMEN, FINE SELLer. Call at 309 N. UNION AVE. G. H. Trotter.

WANTED—FIRST-CLASS BARBER, GOOD …

WANTED — TUCKER'S HOTEL, RESTAURANT Employment Agency, 211½ West 2nd. Cooks, all kinds, waiters, dish, pot, silver, glass washers, buss boys, pantry boys, all kinds hotel, restaurant help call. TUCKER'S.

WANTED—ENERGETIC MAN FOR BRANCH real estate office, in Hollywood, good opening; preference to man with auto. Call N.E. corner GOWER & HOLLYWOOD BLVD.

WANTED—HANDY MAN IN SIGN SHOP TO help build signs, etc., one with some experience in construction work preferred. Call this morning. 306 BOYD ST.

WANTED — GOOD PLATTEN PRESSMAN. DILLINGHAM PRINTING CO., Bairdstown, Cal. Phone East 2206; Home 31202.

WANTED—BOY LIVING AT HOME TO operate telephone switch board; one houseman at NEW BALTIMORE HOTEL.

WANTED — FIRST-CLASS LADIES' TAILors. Apply BARRON & CO., 424 S. Broadway.

WANTED—A TINNER FOR REPAIR WORK. UNITED OIL REFINERIES, 420 North Avenue 22.

WANTED—EXPERIENCED WASHER. APply LINEN LAUNDRY AND SUPPLY CO., 315 Boyd st.

WANTED—FIRST-CLASS TAILOR AND bushelman. 532 S. BROADWAY.

WANTED—FIRST-CLASS PAPERHANGER; must be A1. 1325 EAST 51ST.

WANTED—PAINTER WITH BRUSHES FOR interior work. Apply 1325 EAST 51ST ST.

WANTED—BOY WITH WHEEL; $7 PER week. Apply 2126 WEST PICO.

WANTED—BOY. APPLY 223 W. 2ND ST., room 217.

WANTED—MANAGER, MINING STORE, Arizona, $175. 510 GERMAIN BLDG.

WANTED—WINDOW TRIMMER, ARIZONA store, $40 week. 510 GERMAIN BLDG.

WANTED— Help, Male and Female. (Investment Required.)

WANTED — RELIABLE, TRUSTWORTHY man to take half interest, with experienced man, in legitimate cash business that will pay you as your part $100 monthly; you must be sober and able to invest $250, with services. 702 S. SPRING ST., Room 203.

WANTED — LADIES AND GENTLEMEN as managers for Eastern manufacturers. Splendid opportunity. Investment required in guaranteed goods. See demonstration. HOTEL JEFFERSON, 423½ S. Spring, Room 4.

WANTED—TWO MEN, LIGHT, STEADY employment; good wages for foreman in factory and salesman outside; small cash bond. Apply, Basement, 535 WALL ST., 1 to 3 daily.

WANTED—I HAVE GOOD DINING-ROOM proposition at Catalina for one or two women, competent who have $200. Plenty of business. You can clear $200 per month. Owner, 330 CITIZENS' NATIONAL BANK BLDG.

WANTED—LIVE, ACTIVE YOUNG MEN OF good appearance to sell best article on the market today. Time your own. Address V, box 176, TIMES OFFICE.

WANTED — REPRESENTATIVES, LADIES or gentlemen, by old firm manufacturing an entirely new patented article. Exclusive territory given. Apply 5801 S. FIGUEROA.

WANTED—REPRESENTATIVES IN EACH State in Union to open office and handle Lus-Tro Paints; $150 per month guaranteed. Cor. 10TH ST. and BROADWAY.

WANTED — TICKET SELLER, TAKE HALF interest. Call 119½ S. SPRING, Room 25.

WANTED— Help, Female.

Note—Applicants for positions are advised not to inclose original recommendations in answer to ads. Send duplicates only.

WANTED—FAMILY COOK, PASADENA, $50; another, Santa Barbara, $40; Redlands, $40; second girl, city, $30; nurse for infant and child, 2 years old, $35; house girl, Redlands, $40; another, 3 in family, Riverside, $35; three in city, $40 each; another, 3 in family, $35; another, two in family, $30; long list of other house work places, $25 to $40; cook, small family hotel, Pasadena, $50; girl for dining-room, institution, $25; mangle girl, institution, short hours, $20; girl for mixed work, select boarding-house, $25; presser for dye works, $10. HENDERSON EMPLOYMENT AGENCY, 455 South Broadway.

WANTED—8 CHAMBERMAIDS FOR CITY and country, $30, room and board and fare paid; 6 restaurant waitresses; 8 waitresses for cafe, Arizona; fare paid; 1 head waitress for Arizona, $50, fare paid; 2 girls for mixed work, mountains; 1 woman cook for hot springs, $50; 10 hotel waitresses for hotel, beach; 2 pantry women; 1 cook for small boarding house, $40. TOURIST EMP. OFFICE, Second and Spring, Bryson Bldg., rooms 225-227.

WANTED—10 WAITRESSES, CITY AND country, 2 cafeteria carvers, 7 chambermaids, 2 linen-room girls, 15 girls, general housework; highest wages; GUARANTEE AGENCY, 121½ S. Broadway, room 4.

BE AN EXPERT WAITRESS. and earn $40 to $75 per month with board; WE TEACH YOU THE ART AT OUR TRAINING SCHOOL. Full course tuition fee, $3; positions free at all times; library, tea and rest room for your convenience. Call 121½ S. BROADWAY; room 4.

WANTED—SALESWOMAN FOR OUR LINing department. Applicants must be experienced. VILLE DE PARIS, 317 to 325 S. Broadway.

WANTED—50 WAITRESSES, CITY AND out, $25 to $40; family cook, $40; cook and second maid, 1st class boarding house, $75 up; cook, 2 weeks, $10 week; housegirl, ranch, $35; housegirls, city, good home, $35 to $40; to assist, $15 to $25; many other good orders. Call early. SWEDISH AND GERMAN BUREAU, 101½ South Broadway.

WANTED—YOUNG WOMAN FOR HOUSEkeeper in rooming-house, $25 and found; serving girl, $8; chambermaid, in hotel, $25 and found; others, $30 and $35; waitresses, hotel, $30 and found; others, $7, $8, $9 and $10; pantry woman, $8; girls for general housework, $20, $30, $35. MARKS EMPLOYMENT AGENCY, 125 E. Second st.

WANTED—BOOK-KEEPER AND CASHIER; must understand taking off trial balance and be accurate in figures and thoroughly familiar with double book entry; no others need apply. Call Wednesday morning 10 o'clock, 700 S. Spring St. THE MEN'S WARDROBE.

WANTED—CANDY SALESGIRL. PIG AND WHISTLE.

WANTED — PRIVATE SECRETARIES OR those who can make possible for me to meet or write investors; will be well paid; let me convince you and them that I have safe, reasonable, profitable investment. Address V, box 114, TIMES OFFICE.

WANTED — DOES MADAME REQUIRE help? Your problem may be solved by telephoning a "want" ad. to The Times. Special attention given to this service by skilled operators, always on duty. Call MAIN 8200, or HOME 10391.

WANTED—EXPERIENCED PRESSERS ON soft shirts, stock work in factory, good wages. CALNEVAR SHIRT CO., 360 S. Los Angeles.

WANTED — COMPETENT WOMAN FOR general housework and cooking, for couple; $25; reference. NO. 3852 WILSHIRE BLVD. Call forenoon.

WANTED—GIRL FOR GENERAL HOUSEwork in family, one who can do good plain cooking. Call after Sunday, 413 WEST 7TH ST.

WANTED—GIRL FOR HOUSEWORK, SMALL family. Call 1295 W. 35TH ST. Take W. Jefferson car to Raymond ave. 'PHONE WEST 1845.

WANTED—A YOUNG WOMAN TO TAKE care of a child, and assist with house work; not over 20. 1338 S. GRAND. 23065. Must be neat.

WANTED—COLORED WOMAN FROM THE south for general house work; wages $25. Phone MAIN 9153.

WANTED—GIRL FOR GENERAL HOUSEwork. 2345 ALVARADO TERRACE. Take Pico car to Bonnie Brae, then south half a block.

WANTED—YOUNG GIRL TO ASSIST WITH house work and children. Call mornings, 2131 WEST 29TH ST. Home Phone 73138.

WANTED — GIRL IMMEDIATELY FOR very light house work, 2 in family. Apply 1037 EAST 34TH ST.

WANTED—GIRLS TO RECASE EGGS. Inquire LOS ANGELES ICE & COLD STORAGE CO., 4th st. plant. Ask for George.

WANTED—EXPERIENCED WAIST DRAPer, good wages to competent party. 730 S. GRAND, room 52.

WANTED—A GOOD GIRL FOR GENERAL housework, no washing, no objection to colored girl. 836 S. BURLINGTON.

WANTED—HALF-GROWN GIRL TO ASsist with general housework and care of child, 4 years old; wages $15. PHONE 73217.

WANTED—GIRL TO ASSIST WITH GENeral housework. No washing. State wages. Address E. R., box 164, WATTS, CAL.

WANTED—FIRST-CLASS WAITRESSES AT "Hotel del Coronado." Wages $30. CORONADO AGENCY, 334 S. Spring st.

WANTED — A RELIABLE WOMAN FOR housework, out of town, 2 in family. Apply 560 S. HOPE ST. Phone Main 3228. F7245.

WANTED — 2 GIRLS FOR DINING-ROOM …

WANTED — TELEPHONE OPERATORS. Experience unnecessary. Salary while learning. Apply 6TH FLOOR, ESHMAN BLDG., 321 West 7th st.

WANTED—COOK AND HELPER, MINING camp, Nevada, $115 etc.; fare here; pastry cook, institution, $50 etc.; cook, cafeteria; beach, $12 a week; cook, family, city, for March 10th; first-class place, $45; head waitress, city, $14 a week; experienced candy clerk, $9 a week; experienced delicatessen clerk, $8 a week; waitresses, Arizona, $30 etc.; waitresses, R.R. hotels free fare, Nevada, $25 etc.; waitresses, city and country hotels, $25 etc., $30 etc.; waitress, a la carte house, north, $30 etc.; waitress, institution, $25 etc.; chambermaid, country hotel, $25 etc.; chambermaids, city, $5 a week, etc.; 2 chambermaids, $32 and room; girl for mixed work, boarding-house, $8 a week and found; experienced presser on ladies' clothes, $10 a week; pantry woman, railroad hotel; Arizona, $25 etc.; housegirls, $20 etc. to $40 etc. HUMMEL BROS. & CO., 116 E. Second st.

WANTED—COOK, NICE HOTEL, NEAR city, $60; waitress, 2 meals, beach town; $10 week; another, near city, $25 etc.; 2 others, Pasadena, $25 each; 2 girls for institution, dining-room, need not be experienced, $5 a week; girl for mixed work, in convent, $25 etc.; parlor maid and waitress, Santa Barbara, $35; colored second maid, nice home, $35; housegirl, foothills home, $40; another, Santa Barbara, $40; cook and helper, small country hotel, $75; housegirl, good cook and waitress, small family, city, $35; 10 others, cook and downstairs, $35; housegirl, German preferred, family 2, city, $35; girl for upstairs and child; one who speaks German, $30; another, Pasadena, $25; housegirl, small family, Pasadena, $30; see employer here. Many nice places, city and country. MRS. PATTEN, 218 S. Broadway.

WANTED — TUCKER'S HOTEL, RESTAURANT Employment Agency, 211½ West 2nd. Pantry girl, $10; cook, delicacy store, $12 start; cook, 8 men, good place, fare paid, $40 found; pantry girl, hotel, country, free fare, $25 fd.; clerk, candy store, $9 week; meat carvers, $10; serving girls, $8; kitchen women, $7; waitresses, 50 waitresses, hotels, city, beaches, country, $30 fd.; cafes, $9, $10, 6 days, $9; no Sundays, $8; chambermaids, all kinds, hotels, rooming-houses. Call TUCKER'S.

WANTED—AT WOMAN'S NATIONAL ART Exchange, ladies to take work home; spare time; pays $10 to $20 weekly, material furnished. Old established. 219 N. BROADWAY, between First and Temple sts. See instruction course ad.

WANTED— Month after month, year in and year out, The Times prints more classified advertisements than all other Los Angeles papers combined. This is due to the prompt results obtained from Times "Liners."

WANTED — MIDDLE AGED LADY, EXperienced in millinery to take charge of store, doing good business; prefer one who can take interest. Moderate salary. Address V, box 148, TIMES OFFICE.

WANTED — LADIES' BEAUTY CULTURE, pays big. Learn right. See our ad. under to learn trade. FLORENTINE HAIRDRESSING COLLEGE. World's Largest, 227 Mercantile Place, corner Broadway.

WANTED—YOUNG WOMAN TO CARE FOR two children, ages three and two years. Help with housework. No cooking or washing. Wages $15. Call 3957 SOUTH OLIVE ST.

WANTED—A FEW MORE LADY DEMONstrators for specialty for ladies. Can make from $4 to $8 daily. Call between 10 and 11 a.m. at 317 WEST 3RD STREET.

WANTED — YOUNG WOMEN TO ENTER training school for nurses. Call at or address CROCKER ST. HOSPITAL, 418 Crocker st., Los Angeles.

WANTED—AT LUS-TRO ART STUDIO, ladies to take work home, good pay. Call and see us. Corner 10TH & BROADWAY. See instruction course adv.

WANTED—A NEAT SECOND MAID, COMpetent to mend and read; to assist as lady's maid in family of two. Telephone HOME 3706, Pasadena.

WANTED — DRESSMAKER WHO CAN work on skirts; also to cut and fit waists; steady job and good pay. Apply ROMEO, 414½ S. Broadway, second floor.

WANTED — WOMAN FOR LIGHT SERVices, in exchange for furnished housekeeping apartment and chance to learn hairdressing. 415 W. WASHINGTON.

WANTED—WOMAN COOK TO GO TO COTtonia, opposite Needles, Cal.; good wages; steady place. Apply W. I. HOLLINGSWORTH & CO., 609 S. Hill st.

WANTED — YOUNG GIRL FOR HOUSEWORK; NO COOKING; NO WASHING; GOOD WAGES; GOOD HOME. 1804 ROOSEVELT AVE. TAKE WASHINGTON ST. CAR.

WANTED—WOMAN FOR KITCHEN WORK. Apply TAIT'S CAFETERIA, 216 South Broadway.

WANTED—10 HOTEL WAITRESSES FOR city and country; 6 chambermaids, 5 pantry women and all kinds hotel, restaurant and cafeteria help wanted. SOUTHERN EMP. AGENCY, 138¼ South Spring, rooms 7 and 8.

WANTED — GOOD WOMAN TO HELP care for old lady and help with housework. Apply 995 W. 32ND ST.

WANTED — A WOMAN FOR GENERAL housework: must be good cook, 3 in family; wages $30. 747 BONNIE BRAE.

WANTED—ACTIVE, INTELLIGENT YOUNG lady to sell rooming and apartment houses on commission basis; hard work, but profitable. DEVENS, 214 Citizens' Nat'l Bank Bldg.

WANTED — FIRST-CLASS EXPERIENCED saleslady for curio store, at beach; steady position to right party. Call 1229 S. VERMONT AVE., or Phone West 2970.

WANTED—DRESSMAKER'S HELPER IN shop for month; must be neat sewer and trustworthy. Apply between 5 and 6 Wednesday. 918 WEST 6TH, Room 12.

WANTED — YOUNG LADY TO TAKE charge of hair manufacturing room; must be an expert in work; good salary to right party. 825 SUNSET BLVD.

WANTED — HAIR DRESSER AT ONCE. Must know business. Corenson graduate preferred. Address F, box 163, TIMES OFFICE.

WANTED—FEMALE HARPIST FOR CAFE orchestra. Must be an experienced accompanist and soloist. Apply 654 E. 21ST ST., or phone South 1276.

WANTED—ELDERLY WOMAN CAN HAVE good home in country in return for care of children. Address F. B. SUTTON, Santa Paula, Cal.

WANTED — EXPERIENCED LADY BOOKkeeper ½ day a week. Address BOX 11, PICO HEIGHTS STATION.

WANTED—GIRL FOR GENERAL HOUSEkeeping; good home for right person. Call M. M. SUMMERFIELD, Main 44, or A1607.

WANTED — EXPERIENCED WAITRESS, arm work; no experience need not call. 416½ S. SPRING ST.

WANTED — EXPERIENCED ALL-ROUND milliner, state wages wanted. Address V, box 175, TIMES OFFICE.

WANTED — AN APPRENTICE IN DRESSmaking rooms with wages. 750 BEACON STREET. Phone 51472.

WANTED — GIRL, FAMILY OF 2, EASY place, every Sunday off, $15 per month. 'PHONE 57132.

WANTED—YOUNG GIRL TO HELP WITH housework. 217 S. WILLARD AVE., Hollywood.

WANTED — FIRST-CLASS FINISHER ON men's coats, only best need apply. 532 S. BROADWAY.

WANTED—WOMAN FOR GENERAL HOUSEwork, good wages. Call mornings, 1610 W. 49TH ST.

WANTED—A REAL GOOD COOK; MUST BE neat, young and strong. Inquire 717 S. MAIN ST.

WANTED — FIRST-CLASS FINISHER ON men's coats. HICKEY & M'CLAY, 206 S. Broadway.

WANTED — GIRL IN OFFICE. MUST have reference. 640 S. BROADWAY, 9th floor, room F.

WANTED—PROBATIONERS AT KASPARE COHN HOSPITAL. Paid while learning. 3742 Stephenson ave.

WANTED — 2 LADIES; SALARY; CORENSON HAIRDRESSING COLLEGE, SECOND FLOOR, 619½ S. BROADWAY.

WANTED LADIES TO DO WORK AT home at spare time, reliable firm. 411½ EAST 5TH ST.

WANTED — MARKER AND DISTRIBUTOR for Excelsior Laundry, 424 S. LOS ANGELES ST.

WANTED—GIRL FOR GENERAL HOUSE work. No washing. Phone WILSHIRE 1629.

WANTED — EXPERIENCED CHAMBERmaids. Apply NATICK HOUSE.

WANTED—FIRST-CLASS COAT FINISHED. 223 WEST 2ND, room 114.

WANTED—ONE WAITRESS, 2 MEALS, $7 WEEK. Call at 902 E. First st.

WANTED—OFFICE GIRL FOR LAUNDRY agency. Apply 710 WEST 3RD.

WANTED—2 GOOD LADY DEMONSTRA-…

WANTED— Help, Male and Female.

WANTED — ALL COLORED MEN AND wives, in private families, cooks, porters, waiters, janitors, laborers, chauffeurs, general housework, waitresses, second girls, nurse girls, chambermaids; both in and out of city; highest wages paid in the market. Call at once. COLEMAN'S EMPLOYMENT OFFICE, 211 E. Second st. Broadway 2106, A2879.

WANTED—MAN AND WIFE, GERMAN, private small sanitarium; man, outside work, wife, cook, $60 to $100; man and wife, orchard and cook, $60. SWEDISH AND GERMAN BUREAU, 101½ South Broadway.

WANTED — VIOLINIST FOR PICTURE show, evenings and Sunday matinee; state salary, beach town. Address V, box 101, TIMES OFFICE.

WANTED — MAKE MONEY WRITING stories or for newspapers. Send for free booklet. Tells how. UNITED PRESS SYNDICATE, San Francisco.

WANTED— Help, Male and Female. (Instruction Course.)

WANTED—LADIES TO DO FANCY WORK at home; good pay for all or spare time. Call WOMAN'S NATIONAL ART EXCHANGE, 219 N. Broadway.

WANTED — GIRLS TO LEARN MILLINery trade and we teach how to make beautiful imported hand-made flowers. MADAM GIZBERT, 1048 Temple st.

WANTED— THE LUS-TRO ART CO. has opened new, light studio at corner 10th and Broadway, where women are wanted to work all or part of spare time. Lessons given in water color and oil, as well as Lus-Tro paints.

WANTED—COURSE OF LESSONS IN OIL, water color, drawing from life; also Lus-Tro paints on all kinds of cloth. LUS-TRO STUDIO, 10th and Broadway.

WANTED — CORRECT PRACTICAL MILLINery taught; positions guaranteed; rates very reasonable. BYRD MILLINERY, 903 S. Broadway.

WANTED— Help, Male and Female. (To Learn Trades.)

WANTED—MEN AND BOYS AT THE NATIONAL DAY AND NIGHT SCHOOL, 2110-12 W. Seventh st., to learn AUTOMOBILING on up-to-date cars, shop work, road repairing and driving. We also teach Electrical Engineering and Surveying by practical methods and guarantee satisfaction. Positions secured. After you have wasted your time and money with our imitators, you will have to come to our school to learn the trade properly, as many others have done. Call or send for catalogue.

WANTED — MEN AND BOYS TO LEARN plumbing and bricklaying in a few months. These trades pay from $4 to $8 a day; the work is practical and taught on actual buildings. The plumbing work consists of five different systems, which, when mastered, will place you as master plumber throughout the United States. ENTER NOW AT HALF RATE. Booklet free. NATIONAL SCHOOL OF TRADES, 2110-12 W. Seventh.

WANTED — AMBITIOUS WORKMEN. THE profits from work while learning pay for trade of electricity, automobiles, plumbing, bricklaying. Only few months required; 700 students last four years; actual contract work, not school tys. Write or call for information. UNITED TRADE SCHOOL CONTRACTING CO., 658 Pacific Electric Bldg.

WANTED— SPECIAL OFFER. Wanted—Students to learn the MacDonald system of hairdressing, beauty culture and hair manufacturing; fine paying positions waiting MacDonald graduates. Diplomas and formulas given. MACDONALD, 204 Mercantile Place.

WANTED — LADIES, LEARN MILLINERY through instruction given individually by competent New York milliner. Now is the best time to begin; be ready for spring season. MANHATTAN MILLINERY PARLORS, 705 Majestic Theater Bldg.

WANTED—TWO LADIES AT ONCE, LEARN HAIRDRESSING TRADE, SALARY WHILE LEARNING. CORENSON HAIRDRESSING COLLEGE, SECOND FLOOR, 619½ SOUTH BROADWAY.

WANTED — LADIES BEAUTY CULTURE pays big. "Florentine" world's largest, 227 MERCANTILE PLACE, corner Broadway.

GARMENT CUTTING, DESIGNING AND ladies' tailoring professionally taught. ROSENBLEET'S COLLEGE, 1031 W. 7th.

WANTED—MAN TO LEARN TO REPAIR and drive automobile, $25 required. ANGELUS AUTOMOBILE SCHOOL, 110 East 3rd.

WANTED— Situations, Male.

WANTED — A POSITION IN FAMILY, I am young Japanese boy, so I like housework or general and want wages $30 and up, by month, with board and room. H. HAMATO, 155 N. Central ave.

WANTED—YOUNG MAN WANTS WORK in mountain town; experienced laundry driver and solicitor. Will give references from past employers. Address S, box 119, TIMES OFFICE.

WANTED — A YOUNG MAN WITH TEN years' varied business experience, would like office or inside position; permanent resident; references. Address L, box 201, TIMES BRANCH OFFICE.

WANTED — POSITION IN PRIVATE place, by Swedish man, experienced in gardening, care of auto and general work around place; best of references. Address S, box 177, TIMES OFFICE.

WANTED — CHAUFFEUR, CAN DRIVE and repair any automobile; 6 years' experience; thoroughly acquainted with all roads; age 26, single; city references. 63249, Bdwy. 1994, Room 17.

WANTED — FURNISHED APARTMENTS or rooming house to manage on salary or commission; by reliable and experienced party. E. AMBROSE, 326 S. Figueroa st., Los Angeles, Cal.

WANTED — EDUCATED GENTLEMAN, 42, member F. and A. M. wishes few hours daily, taking care of semi-invalid, reading aloud, etc., German, English, French, small pay. JENSEN, 201 W. 9th st.

WANTED — POSITION, BY MAN, AGE 37, foreign born, in private place, city or country, or hotel; had experience around place; understand flowers and lawns, horses, cows, etc. 529 Wall st. V. A. STEFANKEWICH.

WANTED — BY EXPERIENCED YOUNG man, position as book-keeper or assistant; no objections to leaving city. Address V, box 153, TIMES OFFICE.

WANTED — POSITION AS FOREMAN, INspector or timekeeper, any kind of construction work. Address V, box 164, TIMES OFFICE.

WANTED — CIVIL ENGINEER, 7 YEARS' practical experience, good draughtsman, have instruments. Address V, box 163, TIMES OFFICE.

WANTED—NEED ANY JAPANESE HELP? Call or write SUMI'S JAPANESE EMP. CO., 240 E. Second st. Main 2684, A4121.

WANTED—POSITION AS ASSISTANT GARdener or general all round handy man by Anglo-American, around private place. Address J, box 149, TIMES OFFICE.

WANTED — POSITION AS ASSISTANT gardener or all around handy man around private place, by Anglo-American. Address S, box 112, TIMES OFFICE.

WANTED—FIRST-CLASS COLORED JANItor; also understands helping around office or dental parlor. Also house cleaning. Call WEST 1419 ALLEN.

WANTED — SITUATION, EXPERIENCED bottle washer; good recommendations. Address HENRY WHARTON, P.O. Box 1874, city.

WANTED—JAPANESE FUJI EMPLOYMENT all kinds of good help promptly furnished, by the day or contract. Phone or write. A3578; MAIN 8316. 638 S. OLIVE.

WANTED—POSITION IN TRUST COMPANY or real estate business to take charge of building repairs, rentals, city. Address S, box 118, TIMES OFFICE.

WANTED—POSITION AS CHAUFFEUR, when you need please call or ring JAPANESE CHAUFFEUR'S ASSN. 229 E. 1st st. A4961.

WANTED — SITUATION, GARDENER, BY day or month; handy, sober and industrious; personal references. BELL TERRE NURSERY, R. F. D. No. 2, Gardena.

WANTED—CALL HAGGERTY'S RELIABLE EMPLOYMENT AGENCY. List name, address. Local trade only. 119 E. SIXTH ST. Main 8851. F2575.

WANTED—POSITION BY EXPERIENCED bookkeeper, correspondent and office man; highest references. Address J, box 116, TIMES OFFICE.

WANTED — POSITION, BLACKSMITH helper, four years' experience. Address S, box 147, TIMES OFFICE.

WANTED — PAINTING, PAPERHANGING and tinting by day or contract; reasonable price. Phone SOUTH 3807.

WANTED—SITUATION BY EXPERIENCED chauffeur, willing to work for employer's interests. Address S, box 159, TIMES OFFICE.

WANTED—POSITION AS GARDENER, best references, good habits. Address H, box 108, TIMES OFFICE.

WANTED — PAINTING, TINTING, PAPERing, first-class work, reasonable. Phone 16639; MAIN 1095. Ask for Kurbeck.

WANTED — EXPERIENCED GARDENER wishes work 3 days week on private place. BOYLE 2251.

WANTED—TINTING, $1.85 ROOM; PAPERing, $2.75; painting equally as cheap. TEL. HOME 25261. WEST 5603.

WANTED—WORK CARPENTERING, $2.40 TO $2.75 day. WOLBERT, 522 San Julian. F1707.

WANTED—CHINESE SCHOOL BOY, 14 years old, wishes position helping in a home. ERNEST, 716 S. Hill st.

WANTED—SITUATION BY CHAUFFEUR …

WANTED — POSITION AS MANAGER ON country estate; good all around man at landscape and general horticulturist; life experience with tropical, semi-tropical and hardy plants, trees, shrubs, etc. English, years of California experience. Best of references. At liberty end of month. HOME PHONE 50351. HORTICULTURIST, 123 N. Broadway.

WANTED—SAVE BOOK-KEEPING SALARies. Have books right also; expert keeps them in proper condition at a saving to you. Reasonable charges. Audits labor saving systems, trial balances, general accountings. Let me talk with you. Phone F1523, 531 MASON BLDG. Powell.

WANTED — POSITION AS GARDENER and florist; caretaker of nice large place; Southern California experience; best of local references. Address B, box 248, TIMES BRANCH OFFICE.

WANTED — POSITION ON RANCH, BY married man, age 35; good hand with stock and handy with tools; not afraid of hard work; best references; willing to go anywhere. E. B. WILSON, 1655 West 53rd st., Los Angeles.

WANTED — BY MARRIED MAN, 35 YEARS of age, position on ranch, good hand with stock and handy with tools, not afraid of hard work, steady and reliable. Best references. E. B. WILSON, 1655 West 53rd st., Los Angeles.

WANTED — TO DO COOKING AND GENeral house work, etc.; also can milk, gardening, handy in many ways; sober, industrious; references. Address S, box 156, TIMES OFFICE.

WANTED — BOOK-KEEPER, COLLECTOR, credit man, etc.; experienced, energetic man, 30 desires position requiring to be outside part time; 7 years with present New York employers. Trustworthy. Address E, box 170, TIMES OFFICE.

WANTED—SITUATION BY A YOUNG MAN of good habits, who speaks English, French and German; accomplished pianist; experienced in vaudeville and orchestra work. A. M. W., 657 E. 41st st. Home Phone 29479.

WANTED — FRENCH BUTLER, MARRIED, thoroughly experienced, now serving luncheon at the club, wishes a few more dinners with private families. Good references. Address V, box 115, TIMES OFFICE.

WANTED — SITUATION BY GARDENER, who knows his business in full detail; large experience in laying out grounds; exceptional California references; Scotch; single. P.O. BOX 41, Hollywood, Cal.

WANTED — YOUNG MAN, EDUCATED, wishes to work among a good family. I am not afraid of work if reasonable compensation. Furnished references. Address W, box 297, TIMES BRANCH OFFICE.

WANTED — POSITION, BY SOBER YOUNG man, to repair and take care of auto; three years' experience; can run any gas car. Address H. E. WARD, 111 S. Figueroa st., City.

WANTED — SITUATION AS CUTTER AND fitter for dressmaker or ladies' tailor, by experienced cutter and fitter. Address B, box 250, TIMES BRANCH OFFICE.

WANTED— WINDOW AND HOUSE CLEANing, or gardening or anything. Will like take room, some work. 1221 S. Figueroa, JOSEPH. Broadway 4050.

WANTED — SITUATION, GARDENER, MIDdle aged, all around; private family; references. Address B, box 252, TIMES BRANCH OFFICE.

WANTED—FIRST CLASS COLORED JANItor; also understands helping around office or dental parlor. Also house cleaning. Call WEST 1419, ALLEN.

WANTED—SITUATION TO TAKE CARE OF autos and take care of place, by a middle-aged man, fair experience. Address J, box 160, TIMES OFFICE.

WANTED — EXPERIENCED PUBLICITY man with choice references, capable of filling good position; open for engagement. 442 WEST 48TH ST., PUBLICITY.

WANTED — PAINTING, PAPER HANGING and tinting, at reasonable prices. Satisfactory work. Call GREENBLATT, Main 565, A5291.

WANTED — CHAUFFEUR, THOROUGHLY experienced man; local reference; wants position. Address S, box 193, TIMES OFFICE.

WANTED — GARDEN, HOUSE AND GENeral work; per hour, day or contract; thorough service; reference. PHONE 51457.

WANTED — POSITION AS CHAUFFEUR, private family preferred. Good references. Address S, box 194, TIMES OFFICE.

WANTED — GENTLEMAN MODEL NOW open for position displaying gents' togs. PHONE 1161.

WANTED — FIRST CLASS CAKE BAKER wants position. 242½ S. MAIN ST.

WANTED — I REPAIR ALL KINDS LEAKY roofs. PHONE 41363.

WANTED— Situations, Female.

WANTED — HOTEL AND APARTMENT men take notice; lady, refined, no incumbrance, 12 years' experience as manager and housekeeper, wants responsible position in or out of city, or will take partner with means to open high-class hostelry for auto parties, own finest location in State. Address or call MRS. REEVES, Owner, Chula Vista Hotel, 317 W. Third st.

WANTED—AT ONCE, POSITION HERE or elsewhere by a refined educated young woman of pleasing personality, business experience and integrity, quick, adaptive and not afraid of work, knowledge of general office work, medical, dental, music, domestic and fine arts, accustomed to traveling, know how to meet the public and possess managing qualities; no canvassing or soliciting. 1155 S. GRAND AVE.

WANTED — DOES MADAME REQUIRE help? Your problem may be solved by telephoning a "want" ad to The Times. Special attention given to this service by skilled operators, always on duty. Call MAIN 8200, or HOME 10391.

WANTED — YOUNG WOMEN'S CHRISTIAN Association supplies competent, reliable book-keepers, stenographers, clerks, housemaids, etc. References examined. EMPLOYMENT DEPT., Phones A5090; Main 1837.

WANTED—POSITION AS HOUSEKEEPER for widower or bachelor; by lady, educated, capable and experienced in the care of home and children; best references. Address S, box 180, TIMES OFFICE.

WANTED—A POSITION BY A STENOGrapher, just out of school, no book-keeping, salary no object. Address J, box 101, TIMES OFFICE.

WANTED — GRAMMAR SCHOOL GIRL OF fourteen wants good home in country, Glendale preferred. Address A, box 226, TIMES BRANCH OFFICE.

WANTED—POSITION BY EXPERIENCED lady stenographer and bookkeeper; rapid and accurate, not afraid of work; best references. Address J, box 117, TIMES OFFICE.

WANTED — YOUNG WOMAN, EXPERIenced with children and house work; cares babies and children preferred. Likes country. Address S, box 187, TIMES OFFICE.

WANTED — EXPERIENCED CASHIER and telephone operator would like evening work. Address G, box 171, TIMES OFFICE.

WANTED — THE STENOGRAPHERS' ASsociation can supply you promptly and satisfactorily with competent stenographers and book-keepers. 418 EXCHANGE BLDG. Main 4266. A4377.

WANTED — COLORED LAUNDRESS wants work by the day for every day in the week. Phone WEST 1056.

WANTED — PLAIN AND CHILDREN'S sewing neatly done, $1.60 per day and lunch. Address B, box 249, TIMES BRANCH OFFICE.

WANTED—SITUATION BY FIRST-CLASS pants maker, 5 years' experience. E. C. CALDWELL, 1127 W. Ninth st. Phone 55190.

WANTED—SITUATION BY COMPETENT cook and housekeeper, German, city or country. Phone A3705. 147 S. FLOWER ST.

WANTED—GENERAL HOUSE WORK, (NO washing) in small family, French girl. Call 443 COMMERCIAL ST. Phone Main 6970.

WANTED—POSITION BY BRIGHT YOUNG lady as attendent in dentist's or doctor's office. Address S, box 133, TIMES OFFICE.

WANTED—WASHING, IRONING, CLEANing, by competent woman. Phone 16639; MAIN 1095. Swedish & German Bureau.

WANTED—EXPERIENCED DRESSMAKER from east, wishes sewing by the day, $2.50 per day. DRESSMAKER, 2301 S. Grand ave.

WANTED—BY MAN AND WIFE, CHAUFfeur and cook, capable of filling high class position. Phone 16639; MAIN 1095.

WANTED — GIRL WANTS POSITION TO do day's work. One or two days a week. MAIN 5239.

WANTED — FIRST CLASS DRESSMAKER desires engagement in families. Special attention to lines. $2 day. 22234.

WANTED — A-1 CLASS, ALL AROUND OR pastry cook in institution preferred. Address S, box 168, TIMES OFFICE.

WANTED—BY FIRST-CLASS COOK AND second maid, (mother and daughter, Scotch.) Phone 16639; MAIN 1095.

WANTED—COMPETENT YOUNG WOMAN wants housework in plain family, good housekeeper. TEL. 22946.

WANTED — JAPANESE WOMAN WOULD like plain cooking and housekeeping in small family. WEST 3718.

WANTED—COLORED WOMAN OF EXPERIence wants work by the day. Call BROADWAY 2021.

WANTED — JAPANESE WOMAN WITH child of four desires cooking and housework, in small family. 527 WEST 6TH ST.

WANTED—CASHIER WITH FIVE YEARS experience, wishes position in city. Address S, box 167, TIMES OFFICE.

WANTED — HOUSE WORK. RELIABLE young woman. Small family. Address S, box 188, TIMES OFFICE.

WANTED—UPSTAIRS OR SECOND WORK, competent Swedish girl …

WANTED — SITUATION AT ONCE BY trained nurse, reliable, energetic, trustworthy, capable of taking full charge; will also assist with light household duties if necessary, good references. HOME PHONE A4825. Call for nurse.

WANTED — A POSITION AS TEACHER, traveling companion, or child's nurse in private family; references exchanged. Box 92, R.F.D., Rivera, Cal.

WANTED — POSITION BY GRADUATE nurse to care for invalid; traveling preferred. 756 N. FAIR OAKS AVE., Pasadena, Cal.

WANTED — BY EXPERT STENOGRApher, typewriting to take home; manuscript carefully copied. Address B, box 235, TIMES BRANCH OFFICE.

WANTED — BY EXPERIENCED BOOKkeeper, auditing or small set of books to keep evenings. Best local references. Address B, box 247, TIMES BRANCH OFFICE.

WANTED— GIRL, 14½, GOING TO SCHOOL would like place to work for room and board where she would be one of the family. References required. Apply 605½ EAST 30TH.

WANTED—AN EXPERIENCED DRESSMAKer, wants work in family. BROADWAY … F5848.

WANTED— Situations, Male and Female.

WANTED—BY MAN AND WIFE, POSItion as manager of hotel. European or American, in or out of the city; thoroughly posted in all departments; give any reference that may be required. Address … box 179, TIMES OFFICE.

WANTED—POSITION BY MAN AND WIFE on ranch, man experienced in farming in every detail and handling of machinery, also capable to take charge of ranch; wife good cook. Address room 9, 763 … JULIAN ST.

WANTED — AFRO-AMERICAN COUNCIL Membership Employment Office. Help furnished free by day, week or month. Your orders solicited. BROADWAY 2758. 318 Wall st.

WANTED — BY MAN AND WIFE, ON ranch, or private place. Phone 16639; MAIN 1095. Swedish & German Bureau.

WANTED—BY MAN AND WIFE, ON RANCH or private place. Phone 16639; MAIN 1095. Swedish & German Bureau.

WANTED—FIRST-CLASS COUPLE WANT position as cook, housework. Experienced gardener. 554 CROCKER.

WANTED— Agents and Solicitors.

WANTED—5 YOUNG SALESMEN TO QUALify for positions in various parts of Southern California; limited experience satisfactory if you are a conscientious worker; salary guaranteed while you are preparing for the work. Address S, box 101, TIMES OFFICE.

WANTED—LOCAL RESIDENTS TO ACT as local agents. No canvassing, salary and premium. Exclusive territory, two blocks. A BUILDERS CORPORATION wants more representatives in residence districts on outskirts of city, not yet … signed. Address J. B. SCOTT, box … city.

WANTED — SALESMEN; ENERGETIC salesmen can make $50 per week, selling reliable nursery stock. Good territory; expense money advanced; previous experience not necessary. Address ALBANY NURSERIES, Albany, Oregon.

WANTED — GOOD LIVE SOLICITORS ones that can sell; best proposition in town; big commissions; magazine with lot as premium. Apply GOLDEN WEST MAGAZINE, 528 S. Spring st.

WANTED—TWO OR THREE LIVE MEN or women to sell the latest and … vacuum cleaner made, will make fine contract with the right parties, either commission or salary. Call at 317 O. T. JOHNSON BLDG.

WANTED — TO SELL BELTING … packing on commission, state age and experience. Address W, box 290, TIMES BRANCH OFFICE.

WANTED — AGENTS, MALE AND FEmale, money maker, no capital required. 725 E. 25TH ST., city.

WANTED — EXPERIENCED DEMONstrators to solicit orders for a household necessity; salary, room 117, B. F. COULTER BLDG.

WANTED— Partners.

WANTED—PARTNER, CONGENIAL ACTIVE business lady or gentleman for established up-to-date employment bureau. The best finest in the city; increase of business too much to handle alone. $300 required. Act quick. Address B, box 244, TIMES BRANCH OFFICE.

WANTED—PARTNER, LADY PREFERRED, one-half interest in coffee and lunch … in good town. Beds, $300. Guarantee … it in two months. Address E, box 17… OFFICE.

WANTED — PARTNER IN REAL ESTATE business; downtown location; established. $300. Address B, box 245, TIMES BRANCH OFFICE.

WANTED — LADY PARTNER; LOCATION near in; energetic, good talker … money. Address or call after 3 o'clock … BEACON ST.

WANTED—A PARTNER, LADY OR GENtleman, with $10,000 to invest in … picture manufacturing; 50 per cent … Call West 5871 or 2308 W. 31ST ST.

WANTED—YOUNG MAN WITH $300 … ½ interest, good paying business … not necessary. References required and … Short hours, "L." 540 DELTA BLDG.

WANTED— Rooms.

WANTED—BY YOUNG MAN, A L… front sunny room, good family; … home (breakfast only;) Westlake … preferred; can give references. Address box 154, TIMES OFFICE. No … houses considered.

WANTED — TWO SINGLE … rooms, close in, homelike and clean … kitchenette. Permanent. Give rate. … S, box 136, TIMES OFFICE.

WANTED—SUNNY UNFURNISHED … in modern house; middle aged lady, respectable; permanent, if suited. … tenant, 211 CALIFORNIA ST., City.

WANTED — YOUNG MAN WANTS … in private family; state particulars. … V, box 197, TIMES OFFICE.

WANTED— Houses.

WANTED—SUITABLE HOMES FOR … daily inquiries. We have the selling … investigate it. CALIFORNIA HOME … VERTISING BUREAU, (Incorporated) … zens' National Bank Bldg., Room … phones A5206; Main 897.

WANTED— Work by the Day.

WANTED — LAUNDRY WORK BY … day. Phones Home F2482, Main … MRS. LUCAS.

WANTED— To Rent.

WANTED — TO RENT, WITH … option, thoroughly equipped, up-to-date … try and fruit ranch, from 2 to 5 acres … car line, suburban preferred, with good … bath and furniture if possible. … children. OWNER, 4522 Moneta ave.

WANTED—MONTH AFTER MONTH, … in and year out, The Times prints more … fied advertisements than all other Los … papers combined. This is due to the … results obtained from "Times Liners."

WANTED—TO RENT, ONE OR … acre with small house, near car line … ble for chicken ranch; state rent. … family. Address A, box 225, TIMES … OFFICE.

WANTED — FOUR-ROOM SUNNY … furnished; within one mile limits … permanent; state full particulars. Address … box 183, TIMES OFFICE.

WANTED — FURNISHED MODERN … 6 rooms, must be reasonable and … Three adults, no children; best care; … references MOFFATT, 1204 Union Trust …

WANTED — DESK ROOM IN … bldg. by real estate dealer. Must be … able. Address S, box 165, TIMES …

WANTED— To Purchase Real Estate.

WANTED — TO PURCHASE; IF … property is situated in Los Angeles … are offering it for sale at a little … market value, please furnish us with … lars, as we are in a position to … disposing of same. L. H. MITCH… SON, 408 Douglas Bldg. A1986.

WANTED — IF YOU WANT TO … sell anything we are the people … looking for. We have buyers who are … for bargains. Property of all kinds … change. MONEY TO LOAN. WI… LAND & LOAN CO., 613-620 Grant … Main 2831. A2852.

WANTED — TO PURCHASE 20 TO … alfalfa or dairy ranch within 25 … Los Angeles, with or without stock … etc., and give full description and … reach place and lowest price. Address … 223, TIMES BRANCH OFFICE.

WANTED—INCOME PROPERTY; … ably business building in small … center, west or southwest; must … cent. net, or better. Will pay … $25,000. Owners only. Address … TIMES OFFICE.

WANTED — CLOSE-IN CORNER … about 100 feet front, for … Would lease for term of years … would build to suit, with … Give location …

WANTED — SITUATION AT ONCE BY trained nurse, reliable, energetic, trustworthy, capable of taking full charge; will also assist with light household duties if necessary, good references. HOME PHONE A4825. Call for nurse.

WANTED — A POSITION AS TEACHER, traveling companion, or child's nurse in private family; references exchanged. Box 92, R.F.D., Rivera, Cal.

WANTED — POSITION BY GRADUATE nurse to care for invalid; traveling preferred. 756 N. FAIR OAKS AVE., Pasadena, Cal.

WANTED — BY EXPERT STENOGRAPHER, typewriting to take home; manuscript carefully copied. Address B, box 235, TIMES BRANCH OFFICE.

WANTED — BY EXPERIENCED BOOKkeeper, auditing or small set of books to keep evenings. Best local references. Address B, box 247, TIMES BRANCH OFFICE.

WANTED — GIRL 14½, GOING TO SCHOOL, would like place to work for room and board where she would be one of the family. References required. Apply 695½ EAST 30TH.

WANTED—AN EXPERIENCED DRESSMAKer, wants work in family. BROADWAY 9654; F5365.

WANTED— Situations, Male and Female.

WANTED—BY MAN AND WIFE, POSItion as manager of hotel, European or American, in or out of the city; thoroughly posted in all departments; give any reference that may be required. Address S, box 179, TIMES OFFICE.

WANTED—POSITION BY MAN AND WIFE on ranch, man experienced in farming in every detail and handling of machinery; wife capable to take charge of ranch; wife good cook. Address room 9, 763 SAN JULIAN ST.

WANTED — AFRO-AMERICAN COUNCIL Membership Employment Office. Help furnished free by day, week or month. Your order solicited. BROADWAY 7758. 516 Wall st.

WANTED — BY MAN AND WIFE, ON ranch, or private place. Phone 10639; MAIN 1868. Swedish & German Bureau.

WANTED—BY MAN AND WIFE, ON RANCH or private place. Phone 10639; MAIN 1868. Swedish & German Bureau.

WANTED—FIRST-CLASS COUPLE WANT position as cook, housework. Experienced gardener. 554 CROCKER.

WANTED— Agents and Solicitors.

WANTED—5 YOUNG SALESMEN TO QUALify for positions in various parts of Southern California; limited experience satisfactory; salary if you are a conscientious worker; salary guaranteed while you are preparing for regular work. Address S, box 101, TIMES OFFICE.

WANTED—LOCAL RESIDENTS TO ACT as local agents. No canvassing, salary and premium. Exclusive territory, twenty blocks. A BUILDERS CORPORATION wants more representatives in residence districts on outskirts of city, not yet assigned. Address J. B. SCOTT, box 134, city.

WANTED — SALESMEN; ENERGETIC salesmen can make $50 per week, selling reliable nursery stock. Good territory; expense money advanced; previous experience not necessary. Address ALBANY NURSERIES, Albany, Oregon.

WANTED — GOOD LIVE SOLICITORS; ones that can sell; best proposition in town; big commissions; magazine with lot as premium. Apply GOLDEN WEST MAGAZINE, 528 S. Spring st.

WANTED—TWO OR THREE LIVE MEN or women to sell the latest and best vacuum cleaner made, will make fine contract with the right parties, either commission or salary. Call at 317 O. T. JOHNSON BLDG.

WANTED — TO SELL BELTING AND packing on commission, state age and experience. Address W, box 230, TIMES BRANCH OFFICE.

WANTED — AGENTS, MALE AND FEMALE, money maker, no capital required. 726 E. 25TH ST., city.

WANTED — EXPERIENCED DEMONstrators to solicit orders for a household necessity; salary, room 117, B. F. COULTER BLDG.

WANTED— Partners.

WANTED—PARTNER, CONGENIAL ACTIVE business lady or gentleman for established up-to-date employment bureau. The best of investigation; increase of business too much to handle alone. $300 required. Act quick. Address B, box 244, TIMES BRANCH OFFICE.

WANTED—PARTNER, LADY PREFERRED; one-half interest in coffee and lunch counter in good town. Beds. $300. Guarantee to double it in two months. Address B, box 173, TIMES BRANCH OFFICE.

WANTED — PARTNER IN REAL ESTATE business; downtown location; established. $300. Address B, box 245, TIMES BRANCH OFFICE.

WANTED — LADY PARTNER; LOCATION near in; energetic, good talker; money. Address or call after 3 o'clock, BEACON ST.

WANTED—A PARTNER, LADY OR GENtleman, with $10,000 to invest in moving picture manufacturing; 50 per cent. profit. Call West 5571 or 2508 W. 21ST ST.

WANTED—YOUNG MAN WITH $300 TO BUY ½ interest, good paying business, experience not necessary, references required and given; short hours, "L," 509 DELTA BLDG.

WANTED— Rooms.

WANTED—BY YOUNG MAN, A LARGE front sunny room, good family; with or without home (breakfast only;) Westlake district preferred; can give references. Address box 154, TIMES OFFICE. No boarding houses considered.

WANTED — TWO SINGLE SLEEPING rooms, close in, homelike and clean, kitchenette. Permanent. Give rate. Address S, box 126, TIMES OFFICE.

WANTED—SUNNY UNFURNISHED ROOM in modern house; middle aged lady; respectable; permanent, if suited. Address tenant, 221 CALIFORNIA ST., City.

WANTED — YOUNG MAN WANTS ROOM in private family; state particulars. Address V, box 197, TIMES OFFICE.

WANTED— Houses.

WANTED—SUITABLE HOMES FOR daily inquiries. We have the selling investigate it. CALIFORNIA HOME ADVERTISING BUREAU, (Incorporated) National Bank Bldg., Room 320. Phones A1306; Main 807.

WANTED— Work by the Day.

WANTED — LAUNDRY WORK BY THE day. Phones Home F7482, Main 1868. MRS. LUCAS.

WANTED— To Rent.

WANTED — TO RENT, WITH option, thoroughly equipped, up-to-date try and fruit ranch, from 2 to 5 acres, car line, suburban preferred, with good bath and furniture if possible. children. OWNER, 4522 Moneta ave.

WANTED—MONTH AFTER MONTH, YEAR in and year out, The Times prints more classified advertisements than all other Los Angeles papers combined. This is due to the prompt results obtained from "Times Liners."

WANTED—TO RENT, ONE OR ONE- acre with small house, near car line, suitable for chicken ranch; state rent. family. Address A, box 225, TIMES BRANCH OFFICE.

WANTED — FOUR-ROOM SUNNY furnished; within one mile limit; permanent; state full particulars. Address box 168, TIMES OFFICE.

WANTED — FURNISHED MODERN 6 rooms, must be reasonable and Three adults, no children; best care; references MOFFATT, 1304 Union Trust

WANTED — DESK ROOM IN SECOND bldg. by real estate dealer. Must be Address S, box 165, TIMES OFFICE.

WANTED— To Purchase Real Estate.

WANTED — TO PURCHASE; IF YOUR property is situated in Los Angeles and you are offering it for sale at a little below market value, please furnish us with particulars, as we are in a position to assist you in disposing of same. L. H. MITCHELL, 608 Douglas Bldg. A1986.

WANTED — IF YOU WANT TO BUY or sell anything we are the people you are looking for. We have buyers who are looking for bargains. Property of all kinds exchange. MONEY TO LOAN. WIL AND & LOAN CO., 618-620 Grant Main 2651. A2862.

WANTED — TO PURCHASE 20 TO 40 alfalfa or dairy ranch within 25 miles Los Angeles, with or without stock, etc., and give full description and each place and lowest price. Address A, TIMES BRANCH OFFICE.

WANTED—INCOME PROPERTY; PREFERably business building in small center, west or southwest; must show cent. net, or better. Will pay cash Owners only. Address S, box OFFICE.

WANTED — CLOSE-IN CORNER about 100 feet front, for first-class lease for term of build to suit, with

Classified Liners.

WANTED— To Purchase Real Estate.

WANTED—I WANT EXCLUSIVE LISTING of 100 first-class California homes and ranches, from five acres up, ready to move on. These descriptions will appear in my exclusive advertising list which is read by over 20,000 people weekly. 60 days is all the time I ask to prove satisfaction. My specialty is exchanges. I also have cash customers. My system brings results. Properties must be worthy and honestly described. No expense unless successful. Address I. P. BERRYMAN, 318 Citizens National Bank Bldg., Los Angeles. Phones Main 4796, Home A3665.

WANTED—TO PURCHASE, AT HOLLYWOOD. 8 or 9 rooms modern bungalow, lot at least 100x150, with fruit trees, shrubbery, etc., $15,000 to $25,000. Cash ready for quick deal. Owner or authorized agents only. M. E. MILLER CO., 424 South Broadway. Suite 204. A2668, Main 2582.

WANTED — TO PURCHASE. Acreage; must be good; don't bring me any thing bum; will pay for same with hardware business on Main st. Invoices $12,000; income $60 daily; paying 100 per cent. Will trade. Address K, box 112, TIMES OFFICE.

WANTED—MONTH AFTER MONTH, YEAR in and year out, The Times prints more classified advertisements than all other Los Angeles papers combined. This is due to the prompt results obtained from Times "Liners."

WANTED — TO PURCHASE CORNER LOT suitable for apartment house, 50 feet frontage. Prefer towards Westlake. If your property is for sale send us a description immediately. Address P, box 52, TIMES OFFICE.

WANTED—FOR CASH, VACANT LOT IN the vicinity of 4th, 5th, 6th streets, west of Western ave., and east of Wilton Place, or south of Wilshire, in same vicinity. Address S, box 171, TIMES OFFICE.

WANTED—BEST FLAT OR APARTMENT that $15,000 spot cash will buy. South of First, west of Main. Must be a bargain. E. SPURLOCK & CO., 221 Central Bldg.

WANTED—TO BUY, 3 TO 5 ACRES, HOUSE, water, etc., or vacant land, high land; no other; clear; city lot first payment, balance cash. W. G. M., 961 West 22nd st.

WANTED — LOCAL ACREAGE, CASH AND improved, Chicago property for city lots. Lot Wilshire way for Oneonta lot. J. C. GREEN, 427 STORY BLDG.

WANTED — A FEW 20 OR 40-ACRE PIECES of land suitable for alfalfa or other purposes, near the city. SLUTZ, 514 Citizens Nat. Bank Bldg.

WANTED — TO PURCHASE ONE OR TWO good lots in Wilshire district or Pasadena. Address 422 REALTY BLDG., 6th and Hill. F2559.

WANTED — 5 OR 6-ROOM MODERN, $300 cash, $200 piano certificate, balance $25 per month. Only snaps considered. Address V, box 118, TIMES OFFICE.

WANTED—TO PURCHASE, LOT 50x150, west, southwest or northwest, to build bungalow; need gas and electricity. Address 957 GRATTAN ST.

WANTED — HOUSE OR LOT IN THE CITY in exchange for few thousand dollars' worth of diamonds or some cash if necessary. Address B, box 246, TIMES BRANCH OFFICE.

WANTED — LOT AT OCEAN PARK OR Santa Monica or Los Angeles, and some cash, in exchange for new bungalow in S. W. Cash price $2200. MRS. M. HOOVER, Room 204, 213 West Third.

WANTED — APARTMENT HOUSE SITE to $10,000. Will give $5000 equity in new residence, Wilshire district; $1800 equity in new 6-room bungalow, balance cash. A. E. HARSHMAN, 205 Story Bldg.

WANTED — TO PURCHASE. To the value of $20,000. First-class alfalfa or hog ranch. Valencia orange or Eureka lemon orchard. Will pay for same with good clear property and some cash. Address V, box 157, TIMES OFFICE.

WANTED — A GOOD LOT NOT OVER $800 cash, by party wishing to build. Must be in good neighborhood and good car service. Address V, box 159, TIMES OFFICE.

WANTED—AN ACREAGE SUBDIVISION to sell; must be good; if your price, terms and sell are right we can and will do the rest. Address K, box 106 TIMES OFFICE.

WANTED—GOOD RANCH; CASH, $4000, AND corner lot, with two residences, permanently rented $500; 28th st., near San Pedro. Write full description. Tel. 25113. H. E. OWEN, 123 W. 28th st.

WANTED—TO BUY HOUSE TO $5500, CLOSE in; will give lot worth $3500, balance cash. NEW ENGLAND REALTY CO., 220 Lissner Bldg. Broadway 2053; F1282.

WANTED — TO TRADE FOR EQUITY IN modern bungalow. Will give some cash and assume. See CAMPBELL, of CITY REALTY CO., 723 Story Bldg.

WANTED—REAL ESTATE FOR SALE AND exchange. MUNHOLLAND, 603 H. W. Hellman Bldg. A9232.

WANTED— To Purchase, Miscellaneous.

WANTED—WE PAY MORE CASH FOR furniture, household goods, merchandise, etc., than any firm in the city, any quantity. Also sell on commission; cash advanced on consignments. Largest and oldest established auction house in California. RHOADES & RHOADES, Auctioneers, 830-832 S. Main st. Phones F1250. Main 1259.

WANTED—FOR CASH. WE PAY HIGHest cash price for all classes of house and office furnishings, or sell on commission. We would be pleased to have you call and will give it our immediate attention. REED & HAMMOND, auctioneers, 747-749 S. Spring st. Tel. Broadway 2860. Home F3546.

WANTED— COLYEAR'S 509-511 S. Main. We pay one-third more than others for household goods, one piece or houseful. Phone us. HOME F3171. Main 1117.

WANTED—NOTICE TO THE PUBLIC! WE make a specialty of buying second-hand revolvers, rifles and shotguns and pay full value for all makes. COLLATERAL LOAN CO., 422 South Main.

WANTED—DIAMONDS, OLD GOLD, SILverware, antique jewelry, broken jewelry, curios, pay highest cash price; no red tape. S. SCHEPPS CO., 421 S. Broadway.

WANTED—TO BUY, BY PRIVATE PARTY, Second-hand household furniture. If you have one piece or 50 rooms, will pay good cash prices. Must buy this week and ship out of town. HOME PHONE A1224.

WANTED—TO BUY YOUR HOME OR OFfice furniture, showcases, etc.; highest prices, cash or exchange; SKEELS BROS., 511 S. Main st. F7016. Main 2043.

WANTED—AT ONCE TO BUY THE FURNIture of private residence in the high grade or low grade. Let me know at once. Address R., box 28, TIMES OFFICE.

WANTED — THE OLD GERMAN CURIO store, 614 W. Sixth st., near Grand ave., buys and sells all kinds of old jewelry; silverware, diamonds, laces, porcelain, old engravings and stamp collections.

WANTED—MEN'S SECOND-HAND CLOTHing, suit cases, tools, etc., highest prices paid. F7788; MAIN 8476. 106 East First st.

WANTED—FURNITURE AND HOUSEHOLD goods. L. A. AUCTION AND COMMISSION CO., 461-3 N. Main st. Broadway 1667, F1719.

WANTED — HIGHEST PRICES PAID FOR guns, pistols, cameras, musical instruments, old gold and silver. 223 S. MAIN ST.

WANTED—DIAMONDS, OLD GOLD, JEWELRY; highest price and fair deal. H. B. CROUCH, mfg. jeweler, 555 S. Broadway.

WANTED—A SINGLE CYLINDER MOTORcycle engine, 1910 model. Address S box TIMES OFFICE.

WANTED — TOP PRICES PAID FOR MEN'S AND LADIES' USED CLOTHING. 805 S. SPRING. MAIN 6024; F2809.

WANTED — DIAMONDS, JEWELRY, ETC. Pay highest cash price. REID, 403 Grant Bldg. Phone 1268.

WANTED—GUNS, PISTOLS, CAMERAS AND musical instruments; old gold and silver. 223 S. MAIN ST.

WANTED—OAK FLAT TOP DOUBLE DESK. State price and where can be seen. Address O. BOX 1997.

WANTED—A NON-DESCRIPTIVE TICKET to Kansas City. BROADWAY 4399.

WANTED—AN OCEAN FRONT SAND LOT at Venice or Ocean Park. PHONE 24705.

WANTED — MEN'S, LADIES' CLOTHING; highest prices paid. MAIN 3287; F5836.

WANTED— Miscellaneous.

WANTED — REAL ESTATE. WHY NOT sell your real estate at auction and get your price and get it quickly? We charge no commission unless we sell. The H. C. PRICHETT COMPANY, Auctioneers, 217 W. 1st st. Phones Main 2224, Home F1221.

WANTED—MONTH AFTER MONTH, YEAR in and year out, The Times prints more classified advertisements than all other Los Angeles papers combined. This is due to the prompt results obtained from Times "Liners."

WANTED—TO EXCHANGE— Will exchange good lot for sail or power boat. EDWARD C. HYANS, 333 Laughlin Bldg.

WANTED — PAPERING, $2.75 A ROOM; tinting, $1.85; painting equally as cheap. WEST 5403. HOME 25261.

WANTED — TINTING, $3 ROOM; WORK guaranteed. PERCY GRIFFIN. Phone Wilshire 1035; 51321.

WANTED—I REPAIR ANY KIND LEAKY roof. Call up HOME PHONE 41382.

TO LET— Furnished Rooms.

TO LET—ROOMS. A NEW HOTEL IN LOS ANGELES. HOTEL SHERMAN, centrally located at 314 W. Fourth st., near Broadway, S.E. corner Hill st., 150 rooms and 24 private baths. ATTRACTIONS. Exceptional furnishings, perfect beds, ideal cleanliness, excellent service, elevator, and having free telephone, hot water and steam heat in every room. POPULAR PRICES. $6 to $14 a week. $1 a day, single; $1.50 a day, double. Parlor and bath suites.

TO LET—FRONT BEDROOM AND FRONT parlor, all modern conveniences, strictly first-class; gentleman preferred; or suitable for a lady who is alone from the East who desires home comfort; references required. 1661 GIRARD ST. Home phone A2156.

TO LET—ROOMS, BEST 50c A DAY HOTEL IN CITY, DAY WEEK OR MONTH. FREE BATHS, FREE READING ROOM. HOTEL CLIFF, 1112 E. SEVENTH ST., 2 BLOCKS SOUTH OF ARCADE DEPOT.

TO LET—2 SUNNY FRONT ROOMS, NICELY furnished for light housekeeping; gas, bath, lights, furnished, closets; modern residence; nicely located. Price $15. West Adams car to Normandie, one block north. 1683 WEST 23D. Phone West 1357.

TO LET—ROOMS, BEST 50c A DAY HOTEL IN CITY. DAY, WEEK OR MONTH. FREE BATHS, FREE READING ROOM. HOTEL CLIFF, 1112 E. SEVENTH ST., 2 BLOCKS SOUTH OF ARCADE DEPOT.

TO LET — MONTH AFTER MONTH, YEAR in and year out, The Times prints more classified advertisements than all other Los Angeles papers combined. This is due to the prompt results obtained from Times "Liners."

TO LET—IN A NICE COTTAGE, 2 SUNNY rooms and buffet kitchen, Mission oak furniture, bay window, private porch, gas range, electricity, bath, reception hall, $30. 1640 S. FIGUEROA.

TO LET — YOUNG LADY WISHES TO share room furnished for light housekeeping (and expenses of same,) with another lady; rent reasonable. Address S, box 120, TIMES OFFICE.

TO LET—NICE CLEAN AIRY 2-ROOM suite, also single rooms, with or without housekeeping; rates reasonable, walking distance. 213 E. EIGHTH ST.

TO LET — HAVE YOU ROOMS, APARTments vacant? Try a "want" ad in THE TIMES. Use your phone, MAIN 8200. HOME 10391. Operators always on duty.

TO LET—BRIGHT SUNNY ROOMS, HOUSEkeeping and single, $1.50 to $5; hot bath, laundry; walking distance. Cars direct to depots. TEN EYCK, 111 S. Figueroa.

TO LET — WOMAN ALONE HAVING pleasant flat, close in, would let room to lady employe, light housekeeping privileges if desired. Phone 64975. 1146 S. FLOWER.

TO LET — 2 MODERN SUNNY NICELY furnished rooms and small kitchen, also one room, furnished for housekeeping. 215 W. 14TH ST.

TO LET—HOTEL WINDSOR, AVALON; now open. Come over Saturday, 5 p.m., stay over Sunday. Couples $1.00 to $2.00. L. M. WEST, proprietor.

TO LET—WALKER HOTEL, 906 S. GRAND ave., two blocks from Hamburger's, nicely furnished rooms, running water; prices moderate.

TO LET—FURNISHED ROOM, EAST FRONT, Westlake district; private family, walking distance, gentlemen. 923 GRATTAN. Phone 54167.

TO LET — FIRST-CLASS ROOM WITH Christian Science family, $2 per week. 1800 S. VERMONT AVE.

TO LET—433 S. HOPE ST., FINELY FURnished sunny room, suitable for lady, $15 per month. A7572. BROADWAY 9748.

TO LET—2 NICE SUNNY FRONT ROOMS, for housekeeping. 1212 STANFORD AVE. 22012.

TO LET—IN COTTAGE TO 2 ADULTS, 3 cosy furnished housekeeping rooms en suite, between 2 good car lines, key in rear cottage. 131 WEST 24TH ST. Phone 22750.

TO LET—$14, HOUSEKEEPING SUITE, 2 rooms, also nice clean single rooms, $2 to $3 per week, walking distance. 214 SOUTH FREMONT AVE.

TO LET—NICELY FURNISHED ROOMS, newly papered and furnished. Rent reasonable. One minute's walk from 4th and Hill. 342 CLAY ST.

TO LET—CLOSE IN, BEAUTIFUL CLEAN, light, airy sunny upper room, with running water, $10 per month, bath, electricity. Phone 821 WEST 11TH.

TO LET—3 SUNNY BEDROOMS, $2, $2.50 AND $3.50 a week. Sun parlor, $4 per week. Gentlemen preferred. HOME PHONE A1189. 736½ S. Flower.

TO LET—HOTEL LORRAINE, 319 CLAY st., modern furnished rooms, hot and cold water, steam heat, moderate prices. A5480.

TO LET—2 LARGE FRONT SUNNY HOUSEkeeping rooms, pleasant home, $16.50. Westlake Park. 429 LAKE ST. Wilshire 336.

TO LET — 2 ATTRACTIVE BEDROOMS, suitable for four young men; large closets, close in, bath and telephone. WEST 5240.

TO LET—2 SUNNY FRONT ROOMS FOR manicuring parlor. Hot water, newly furnished. 137 SOUTH BROADWAY.

TO LET—2 ROOMS, KITCHEN AND BATH furnished for light housekeeping. Call West 3316. 1471 W. 29TH ST.

TO LET—FURNISHED OR UNFURNISHED rooms, hot and cold water, rent reasonable. 621½ S. BROADWAY. Phone 29236.

TO LET—FURNISHED ROOM, PRIVATE family, on West Side; good car service. Phone WEST 2395.

TO LET — NICELY FURNISHED ROOM, cheap, for gentlemen or ladies. 826 SOUTH HOPE.

TO LET—ONE VERY LARGE FRONT ROOM, nicely furnished, $15; one small room, $8. 112 S. OLIVE.

TO LET — $1.75, $2 WEEK EACH, FURnished housekeeping rooms, bath. 543 EAST PICO.

TO LET — BEAUTIFULLY FURNISHED front sunny room, walking distance. 743 HARTFORD AVE.

TO LET—ROOMS, $1 AND $1.25 PER WEEK. Free baths. Free reading-room. 1112 E. SEVENTH ST.

TO LET—UNFURNISHED 3 ROOMS AND bath, adults. GRAND AVE. and FIRST ST.

TO LET—TWO NEATLY FURNISHED LITtle rooms; also one front room for light housekeeping. 534½ SAN PEDRO ST.

TO LET—ROOMS, $1 AND $1.25 PER WEEK. Free baths. Free reading-room. 1112 E. SEVENTH ST.

TO LET—HOTEL LOCKE, CORNER SECOND and South Hill, neatly furnished, sunny rooms $2.50 and $3 per week.

TO LET—CLEAN SUNNY ROOMS. 1143 SO. HOPE ST.

TO LET— Unfurnished Rooms.

TO LET — YOUR CHANCE; ONE ROOM, bath, electric light, gas, first floor, adults, no pets, no drinking. Reference from a business house. Call 10 to 12 m., 2 to 4 p.m. 121 CARR ST.

TO LET—TWO LARGE SUNNY ROOMS AT reasonable rent. Apply 221½ S. SPRING ST.

TO LET—3 NICE UNFURNISHED ROOMS; private bath, gas and electricity free; large closet; wall beds; front and side entrance. 720 GOLDEN, across from Park Apartments.

TO LET —HAVE YOU ROOMS, APARTments, vacant? Try a "want" ad. in The Times. Use your phone. MAIN 8200. HOME 10391. Operators always on duty.

TO LET—FURNISHED OR UNFURNISHED; fine large modern rooms for housekeeping or not, large palm and shade trees. Take Brooklyn ave. car, north on Main, to Pleasant ave. Inquire MR. NOBLE, 1315 Pleasant ave.

TO LET—THREE CONNECTING ROOMS, partly furnished, for housekeeping; bath, phone, gas, electricity. 255 NORTH FLOWER.

TO LET— Flats.

TO LET — MODERN 5-ROOM FLAT, CLOSE in, on pretty street, south and east exposure; rent $20. 1613½ Santee. Phone F3608, or inquire at NEWMAN POSTCARD CO., 640 S. Broadway.

TO LET — ATTRACTIVE COSY FLAT, 3 rooms, bath and screen porch, wall beds, tubs, water heater, convenient location; rent only $15. 1628½ BURLINGTON. Phone 59940.

TO LET — MONTH AFTER MONTH, YEAR in and year out, The Times prints more classified advertisements than all other Los Angeles papers combined. This is due to the prompt results obtained from Times "Liners."

TO LET—7-ROOM CORNER BUNGALOW flat, modern, ideal arrangements; 3 ways of heating, choice location, special low rates to permanent party. 700 WEST 30TH ST. Phone 23551.

TO LET — HAVE YOU ROOMS, APARTments, vacant? Try a "want" ad. in The Times. Use your 'phone. MAIN 8200. HOME 10391. Operators always on duty.

TO LET—GOOD 4 AND 6-ROOM FLATS, very close in, gas ranges and water paid, rent very reasonable. HUBBELL INVESTMENT CO. Phone A2734. 502 Bullard Blk.

TO LET—UPPER 6-ROOM MODERN FLAT with every convenience. 1115 Trenton street, between 11th and Pico, one block west of Figueroa. Phone 10126, or MAIN 12.

TO LET—THE MONETA APARTMENTS, new, modern, brick, brand new furniture, 2 and 3 rooms, private bath, $22.50, $27.50; corner 34TH and S. MAIN ST.

TO LET— Flats.

TO LET— BRAND NEW (UNFURNISHED) FOUR-ROOM APARTMENTS; EVERY KNOWN CONVENIENCE, BUILT-IN BEDS, BOOKCASES, WRITING DESK, INCLUDING RANGE, ETC.; HARDWOOD FLOORS. LOCATED IN A BEAUTIFUL BUILDING AT 4252 S. GRAND, ONLY $23. ALSO 4256 S. GRAND, $23. FOR PARTICULAR PEOPLE. SEE F. H. REDPATH, OWNER, 4200 S. FLOWER. SOUTH 589. TAKE MONETA AVE. CAR TO 42D ST.

TO LET — 415½ PARK VIEW AVE., 6-room flat, ½ block from Westlake Park, strictly modern in every respect, never been occupied; large front and back yard; sunlight in every room, very choice. PHONES 51387 or A4154.

TO LET—126 W. 41ST ST., LOWER FLAT 5 rooms and bath; elegant and every modern convenience, oak floors, built-in wardrobe and bookcases, cabinet kitchen. Rent $22.50, ready to occupy March 6. See owner, 4109 S. MAIN ST. Phone South 2072.

TO LET—MODERN SUNNY FIVE-ROOM lower flat, built-in fixtures, lawn, fine location, near St. James Park. Phone 21110. 610 WEST 23RD.

TO LET—5-ROOM UPPER FLAT, CLOSE in. 711 HARTFORD AVE. Take W. Seventh car.

TO LET— Furnished Flats.

TO LET— 4-ROOM COTTAGE FLATS, FURNISHED COMPLETE FOR HOUSEKEEPING, FIVE MINUTES FROM BROADWAY. 117½ S. OHIO ST., $16; ALSO 1241 W. SECOND ST., FLAT NO. 3, ALL EAST FRONT, OUTSIDE ROOMS, $17. SOUTH 589. F. H. REDPATH, OWNER, KEYS AT 1218 W. SECOND ST.

TO LET—AN ELEGANT FRONT APARTment, 2 rooms, kitchen and bath, 2 wall beds; screen porch, hot water heater, everything up to date and new brick building; in the Westlake district, for $25 per month, or $22.50 per month, on a lease. 400 H. W. HELLMAN BLDG.

TO LET—FURNISHED FLAT, NEW THREE large rooms and bath. Modern and thoroughly clean. Place for wood fire. Complete for housekeeping. Call at 312 EDGEWARE RD. Take West Temple car. Very reasonable rent to good tenants.

TO LET — A FINE SIX-ROOM FLAT overlooking Westlake Park, well furnished, light rooms and very desirable; reasonable rent to permanent tenant. Apply 626½ Alvarado st. or MRS. DRYDEN, Hotel Beresford, 1050 S. HOPE.

TO LET — HAVE YOU ROOMS, APARTments vacant? Try a "want" ad. in The Times; use your phone. MAIN 8200. HOME 10391. Operators always on duty.

TO LET—$13, SMALL FLAT, 3 ROOMS, FURnished for light housekeeping, gas, bath and clothes closet, ground floor. 3708 MAPLE AVE.

TO LET — FURNISHED FLAT, 2 ROOMS; new and modern, close in. 927 LINCOLN ST., near Ninth and Figueroa.

TO LET—5-ROOM MODERN FLAT, FULLY furnished, right in town, $35 to permanent people. No children. 546 SOUTH HOPE.

TO LET—FURNISHED 4-ROOM FLAT TO adults only; 2 wall beds, piano, sewing machine, all conveniences. 1439 ALBANY.

TO LET— Apartments—Furnished and Unfurnished.

TO LET — MODERN HOUSEKEEPING apartments, furnished complete, especially ventilated, homelike; convenient arrangements, large grounds, flowers, birds. WE CAN LOCATE you where YOU WILL BE SUITED.
$14—1028 W. 1st st., for couples——DENVER
$18—1117 W. 1st st., 2 double beds—GOLETA
$14—1133 W. 1st st., fine view——MICHIGAN
$16—1157 W. 1st st., Splendid rms—LUCERNE
$12—1141 W. 1st, beautiful view—ST. LOUIS
$14—201 N. Fremont, large grounds.GENEVA
$16—212 N. Fremont, 3 rooms——HELVETIA
$16—218 N. Fremont, 2 double beds.RAMONA
$16—222 N. Fremont, 2 double beds.GAVIOTA
$12—911 Diamond, very neat——PORTLAND
$12—332 S. Figueroa, very close in——TAFT
$16—334 S. Figueroa ....ROOSEVELT
$12—150 N. Beaudry, veranda——CHICAGO
$11—1020 Colton st., large rooms—FLORENCE
$12—1003 E. Ninth, very fine——BOSTON
$12—1015 E. 9th, very desirable—NEW YORK
$11—836 Crocker st., for couple.PITTSBURGH
$14—712 Ceres ave. ....ALHAMBRA
$30—944 Francisco, just opened——MARENGO
$40—1132 W. Seventh st. ....PARK
$50—1130 W. Seventh, steam heat——GOLDEN
Owned and operated by T. WIESENDANGER, Room 311, 207 S. Broadway. A2043, Main 2043. Branch, 1017 W. First st.

TO LET—HEATHER APARTMENTS— 666 S. BONNIE BRAE. Steam heated; private phone, new furniture. You are respectfully requested to inspect the new apartment before making your selection. House opened January 30, 1911. Phone WILSHIRE 2053, HOME 52166.

TO LET — HOPE APARTMENTS, COMpletely furnished, 2 rooms and bath; reasonable to desirable people. 2923 S. HOPE. Grand ave. car.

TO LET—PERMANENT RENTER WANTED for 3 large housekeeping rooms, furnished. 956 S. HOPE.

TO LET — FURNISHED APARTMENTS, $12.50 to $20, W. Adams car. 2717 HARVARD BLVD. Phones West 4339.

TO LET — 2-ROOM SUITES, $12, RUNning water, in rooms, modern. 1114 E. 10TH ST.

TO LET — WASHINGTON APARTMENTS, beautifully furnished, finely located, all outside, sunny rooms, large and airy; 2-room suites, $12 up; running water all rooms; single, $2 up. 1906 SAN PEDRO.

TO LET—MAYBELLE APARTMENTS, one front apartment, direct phone, steam heat, hot water, tiled baths, elegantly furnished, walking distance. 1225 W. FIFTH ST., between Boylston and Bixel.

TO LET — SUNSET APARTMENTS. Two and three-room housekeeping apartments with private bath, built-in buffet; also single rooms; walking distance; $10 to $20 per month. 610 N. FIGUEROA.

TO LET — RICHARDS APARTMENTS, EVerything new, just opened. 1027 VALENCIA ST., nicest of everything for the nicest people; steam heat, private bath and hot water. PHONE 54909.

TO LET — BARYMAN APARTMENT, 834 Golden ave., between Eighth and Ninth sts, west, vacant lot 1st of March, nice 2-room private bath, steam heat, new, every convenience.

TO LET — VERY DESIRABLE HOUSEkeeping apartment, well furnished, private porch, all conveniences; also nice housekeeping room, suitable for one. 132 N. Hill st., EUREKA APTS. Take Flight on Broadway near Courthouse. F1387.

TO LET—WESTMORELAND APARTMENT one single room, one 2-room and one 2-room suite, private bath, steam heat, strictly modern, at moderate price. 2208 W. PICO ST., corner Hoover.

TO LET—413 PARK VIEW AVE., BEAUTIful 7-room house; choice Westlake district; every modern improvement; sleeping porch, garage, etc. PHONE 51387 or A4154.

TO LET — HAVE YOU ROOMS, APARTments vacant? Try a "want" ad in The Times. Use your phone. MAIN 8200. HOME 10391. Operators always on duty.

TO LET — PITTSBURGH APARTMENTS, $10 to $12 monthly; cosy 2-room suites, completely furnished, housekeeping; absolutely modern. 836 CROCKER ST.

TO LET—GENEVA APARTMENTS, $10 TO $18 monthly; elegantly furnished apartments for housekeeping. Large grounds. 204 N. FREMONT AVE. West Second st. car.

TO LET—PITTSBURGH APARTMENTS, $10 to $12 monthly, cosy 2-room suites, completely furnished, housekeeping; absolutely modern. 836 CROCKER ST.

TO LET—$11 MONTHLY, 2-ROOM FURNISHed housekeeping suite, cosy, convenient, homelike, large grounds. ST. LOUIS APARTMENTS, 1141 W. First st.

TO LET—$18 MONTHLY, ELEGANTLY FURnished 2-room apartment, large grounds, flowers, aviary, etc. 212 N. FREMONT AVE. West Second st. car.

TO LET—ANNABELL APARTMENTS, 515 E. 15th st., just opened, with heat, hot water and private baths. Maple ave. car. BROADWAY 3172.

TO LET—EL REABO, 1421 WEST 10TH ST., furnished apartment, disappearing beds, buffet kitchen, private bath and toilet. Hot water. Phone 51450.

TO LET—OSBORN APARTMENTS, ONE and two rooms, kitchen, private bath, steam heat, sunny side. $18 to $32 per month. 314 CALIFORNIA, corner North Broadway.

TO LET—MODERN 4-ROOM APARTMENT, centrally located, beautiful mountain view, $25. Apply MRS. H. G. E. SCHRIEBER, Monrovia.

TO LET — THE THORNE, NEW 2-ROOM modern apartments, hot running water; both phones. A5909; MAIN 2531. 300 North Fremont avenue.

TO LET—PART OF HOUSE, 5 ROOMS ENtirely separate to quiet ladies; good neighborhood, near University. $30. HOME PHONE 23451. 671 West 35th st.

TO LET—NEWLY AND NICELY FURNISHed apartments, sunny and homelike. Walking distance. Reasonable rent. 530 TEMPLE ST.

TO LET—WESTLAKE DISTRICT. THE OLIVER. March 5, a fine suite of rooms. Large and airy. 730 BEACON.

TO LET — CARONDELET APTS., UNDER new management; sunny front suite, private bath; also single suite. 756 CARONDELET ST.

TO LET—THE WAYLAND, SOUTH HOPE. One single apartment

TO LET— Apartments—Furnished and Unfurnished.

TO LET—THE DORIA APARTMENTS, 1004 W. PICO ST., corner Union. Furnished 3-room apartments with all comforts of home, east exposure, private bath, hardwood floors, large kitchen to be had at once, also large front sunny room. Phone 23930; WEST 2968.

TO LET—HANNON APARTMENTS, 1419 MALVERN AVE. In one of the city's choice residential sections, new brick building, mahogany furniture, French wilton rugs, rates to permanent people. Pico car to Alvarado Terrace, 1 block south. Phone 24723; West 4623.

TO LET—ROOSEVELT APARTMENTS. $14 to $25 monthly; housekeeping. Hot and cold water. Wilton rugs, finest beds. Quiet, restful, homelike. Grand location. 334 S. FIGUEROA ST. A3404.

TO LET — SEATTLE APARTMENTS. $14 to $18 monthly; housekeeping. Private baths. Hot and cold water. Spotlessly clean, unique, cosy. 812 W. 4TH ST., near Figueroa st.

TO LET—THE IVINS APARTMENTS, 10TH and Figueroa st. Large and elegant apartments for rent. New and modern, from $40 to $100 per month, including all expenses. Music every evening. J. G. H. IVINS, PROP.

TO LET—MENLO APARTMENTS. New building, newly furnished. Will open March 10th. Steam heated; choice location. 933 MENLO AVENUE, West 11th car. One block north. Phone Home 53189.

TO LET—ROOSEVELT APARTMENTS, $14 to $25 monthly; housekeeping. Hot and cold water. Wilton rugs; finest beds. Quiet, restful, homelike. 334 S. FIGUEROA ST. A3404.

TO LET—PORTLAND APARTMENTS. $12, $14 monthly. Hair mattresses, sunniest, most up-to-date, new. Extensive private grounds. Aviary. "LIVE RIGHT." W. Second st. car to Figueroa. Walk one block north. 911 DIAMOND ST.

TO LET—RAINBOW APARTMENTS, 817 N. Figueroa st., just opened, new, brick building, newly furnished, sunshine galore; 2 and 3-room apartments, private baths, hot and cold water, large sun parlor; reasonable rates. Also single rooms. A4024.

TO LET — 2 AND 3-ROOM SUITES, PRIvate bath, hot water, steam heat, roof garden, garage; new and modern. See it before locating. LOUVRE APARTMENTS, 505 E. Washington.

TO LET—CHOICE FURNISHED FLAT OF 6 rooms, in most delightful section of Westlake district, furnace heat, hardwood floors, beautiful view. 324 S. WESTLAKE AVE.

TO LET—PORTLAND APARTMENTS. $12, $14 monthly. Hair mattresses, sunniest, most up-to-date, new. Extensive private grounds. Aviary. "LIVE RIGHT." W. 2nd st. car to Figueroa. Walk one block north. 911 DIAMOND ST.

TO LET—MONTH AFTER MONTH, YEAR in and year out, The Times prints more classified advertisements than all other Los Angeles papers combined. This is due to the prompt results obtained from Times "Liners."

TO LET—SEATTLE APARTMENTS. $14 to $18 monthly; housekeeping. Private baths. Hot and cold water. Spotlessly clean, unique, cosy. 812 W. FOURTH ST., near Figueroa st.

TO LET—THE ROSE OF SHARON APARTments, new mission building, handsomely furnished, wall beds, buffet kitchens, private baths, all rooms sunny; linen furnished. Rates $22.50 up. 240 S. BONNIE BRAE. Wilshire 1817.

TO LET—THE UPP, 1149 W. FIRST ST., corner Boylston, 3-room modern apartments, sleeping accommodations for 4 people; high, sightly and modern; beautiful view; 10 minutes' walk, $15, $18; hot water night and day. Main 6945.

TO LET — NORTHWEST APARTMENTS, good location, best in the city for the price. Take West Temple car to Beaudry ave., 5 minutes from courthouse; 2 and 3-room suites, only $15 to $25 per month. PHONE A5522.

TO LET — OAKLAND APARTMENTS, 1126 Mignonette st.: $20 monthly; 3 rooms with private bath; cleanliness unexcelled. Beautiful view. West Second st. car to Beaudry ave., then north one block.

TO LET—$11 MONTHLY, MODERN APARTment, furnished for housekeeping; no car fare. 332 S. FIGUEROA ST.

TO LET— Rooms and Board.

TO LET — THORNYCROFT FARM. REST RESORT, 20 minutes from Los Angeles, 700 ft. elevation, fine canvas bungalows, in orange groves. Raise all our own turkeys, chickens, squabs, rabbits, vegetables, fruit, Jersey milk and cream, tub and shower baths. Get off at Damasco Station, Glendale. No tuberculosis. Phones Sunset GLENDALE 701, HOME 522. City offices, 324 W. 6th st. Main 6707, F3738.

TO LET—EXTRA GOOD ROOM, WITH excellent board, none better, large modern residence, attractive surroundings, private balcony, bath, sun parlor. Reliable furnace, family seven adults, no children; no invalids; large garage, phones 72211; West 2902. 1644 GRAMERCY PLACE. Take Rimpau ave. car, on Washington st. line.

TO LET — BELLEVIEW TERRACE, SIXTH and Figueroa, offers splendid accommodations. American plan. 6 minutes to shopping district; picturesque grounds, good table, card parties, dancing. Rates $35 and up per month for one; $60 and up for two in a room. PHONES MAIN 446 and F6392.

TO LET—AN ELEGANT HOME, EXCLUsively for gentlemen, can accommodate 2 or 3 congenial gentlemen in each room, splendid bath, best residence district, excellent car service 750 WESTLAKE AVE. Phone 55157.

TO LET — IN ELEGANTLY FURNISHED home, hotel conveniences, splendid cooking, verandas, private baths, sleeping porches, beautiful grounds, garage. Gentlemen only; references; exclusive neighborhood, four car lines. 1944 FIGUEROA.

TO LET — ONE LARGE FRONT ROOM, southwest exposure, handsomely furnished, 2 closets, running water, furnace heat, excellent table for 2 people. MRS. M. B. WING, 802 S. Union. 'Phone 54392.

TO LET—PLEASANT EAST FRONT ROOM with large dressing room, running water, furnace heat, excellent home table, reasonable to couple, convenient to business center. 927 GRATTAN ST.

TO LET—WITH BOARD WITH PRIVATE family for young gentleman; breakfast and evening dinner. Rate $5 per week. Phone SOUTH 955.

TO LET—LARGE SUNNY FRONT ROOM with running water, large closet, in family of two; good eating, gentleman only. PHONE 23749.

TO LET—IN MY MODERN LITTLE BUNgalow, beautifully furnished, sunny front rooms with or without board, close in; west side district. Excellent table. PHONE 21017.

TO LET—IN A MODERN PRIVATE HOME, handsomely furnished, room with private bath, furnace heat, close in and best of board for couple. SOUTH 4776.

TO LET — HAVE YOU ROOMS, APARTments vacant? Try a "want" ad in The Times. Use your phone. MAIN 8200. HOME 10391. Operators always on duty.

TO LET—SAN FRANCISCO BACHELORS' Club, in Westlake district has room for one or two wanderers; breakfast and evening dinner served. Phone WILSHIRE 685.

TO LET—SINGLE ROOM WITH BOARD, $35; 2 in room, $60 to $70; large sunny rooms for two, $80 to $100. In beautiful private home. 72231.

TO LET—LARGE SUNNY ROOMS, SINGLE or en suite, excellent board; large grounds, sunny verandas, rates reasonable. GARVANZA VILLA, Avenue 63.

TO LET — LARGE FRONT ROOM SUITable for 2, with board, in fine neighborhood near St. James Park. Take University car. 2115 NORWOOD ST.

TO LET—3 ROOMS, SUITABLE FOR YOUNG men, in the annex to my boarding-house; special prices to 3 in a room. MRS. M. B. WING, 802 S. Union. 54392.

TO LET—HOTEL WILSHIRE, SUNNY 2-ROOM SUITES WITH BATH; ALSO ONE LARGE ROOM WITH BATH; EXCELLENT TABLE; STEAM HEAT. 671 CORONADO.

TO LET—ROOMS AND BOARD FOR MEN and wives or elderly men; fine large rooms with baths, excellent table; our own cow and chickens. 1150 W. ADAMS ST. Phone 24450.

TO LET—1 LARGE ROOM, SUITABLE FOR couple, with excellent table board, in a handsome private home. 1204 ORANGE ST.

TO LET — ROOM AND BOARD, PICO Heights Hotel, ½ block from Pico Heights car line. 1316 S. VERMONT AVE.

TO LET—HANDSOME SUITE OF 2 ROOMS, running water, sleeping porch, garage, Westlake district: excellent table. 752 HARTFORD. Phone 52246.

TO LET—2 SUNNY FRONT ROOMS, WITH or without board, suitable for 4 gentlemen; easy walking distance. 1623 GEORGIA ST. Phone West 1354.

TO LET—SINGLE ROOM, ALL CONVENIences; walking distance; excellent table. 1350 S. HOPE. Phone 24790.

TO LET—BEAUTIFUL FURNISHED ROOM with private bath, table board, private home, furnace heat, walking distance. 749 HARTFORD AVE. Phone 54045.

TO LET—IN PHYSICIAN'S QUIET HOME

TO LET— Rooms and Board.

TO LET— Houses.

TO LET—UNFURNISHED 8-ROOM BUNGALOW NEAR WILSHIRE DISTRICT. THIS IS ONE OF THE PRETTIEST BUNGALOWS IN THE CITY. BRAND NEW AND NEVER OCCUPIED. NOTHING LIKE IT EVER OFFERED FOR RENT BEFORE. SLEEPING PORCH, RUUD HOT WATER HEATER, ETC. PRICE $50 PER MONTH. WILL NOT RENT FOR LESS THAN SIX MONTHS. ONE YEAR LEASE IF DESIRED. RENTAL DEPT. MINES & FARISH, 315 S. HILL ST.

TO LET— 7-room bungalow, modern, up-to-date; rent, unfurnished, $30, or will rent furnished or sell furniture; fine location. 3022 HOBART BLVD. Phone 73049.

TO LET — 115 S. OHIO ST., A 6-ROOM east front cottage; extra nice; 5 minutes from Hill st., only $25; water paid. F. H. REDPATH, Owner. South 589. 4200 S. Flower. Keys at 1248 W. Second st.

TO LET—$65 MONTHLY, 8-ROOM RESIdence, elegantly furnished and in perfect condition. Large lot, flowers, etc. Call 1707 Roosevelt ave., or see MR. CLOSE, Room 311, 207 So. Broadway, A2043, Main 2043.

TO LET—$1750, QUEEN ANNE COTTAGE; 5 rooms, etc.; nice neighborhood. The E. Third st. Boyle Heights car will land you at the door in 5 minutes. 1608 E. FOURTH STREET.

TO LET—TWO FIVE-ROOM FLATS MODern. Gas, electricity, never occupied; half

TO LET—A FIVE-ROOM COTTAGE NEAR block from car line, $18, $20 dollars per month. Tel. A6247. EAST 2543.

TO LET — $50. AN EIGHT-ROOM MODERN house with furnace, 1207 Maryland st., 20 minutes' walk from Broadway. WILLIAM R. RONEY, 630 Security Bldg.

TO LET—5-ROOM COTTAGE AT 919 WEST 35th Place, owner 918 WEST 35TH ST. Phone F1609. $20 month. No children. Half block east of University car.

TO LET—A MODERN 6-ROOM COTTAGE, large lot, 847 East 25th st., Griffith ave car. Rent $25. Inquire 1246 VALENCIA ST. Phone 54768.

TO LET — UNFURNISHED DOUBLE COTtage, in walking distance; modern conveniences; rent $12; each side. Owner, 318 W. FIFTH ST.

TO LET—$40; 9-ROOM MODERN HOUSE, with furnace, 237 S. Beaudry, walking distance. ALLISON BARLOW, 212 S. Broadway, room 124. 'Phones Main 409, Home A5099.

TO LET—8-ROOM STORY AND HALF house, includes use of gas range and gas heater, $35 per month. Phone 29217. Address 390 WEST 40TH PLACE.

TO LET—NICELY FURNISHED 6-ROOM cottage, near new Manual Arts School; all conveniences, first-class neighborhood. Call 717 W. 42ND PLACE.

TO LET—6-ROOM COTTAGE; NICE CLEAN, neat, modern, near Pico and Central, close in, $25. Water paid. 1355 NEWTON ST. Owner, 401 Fay Bldg.

TO LET—2135 W. 29TH ST.—6-ROOM BUNgalow, modern, good neighborhood; $25 per month, year lease. D. F. M'GARRY, 531 Higgins Bldg.

TO LET — $12, RENT OR $20 DOWN, $20 monthly buys 2211 TEMPLE ST., faces Court. 5 rooms.

TO LET—VERY DESIRABLE 6-ROOM COTtage; fine neighborhood. 503 WEST 27TH ST. Telephone 25136.

TO LET—$9 PER MONTH, 3-ROOM COTtage, gas and electricity. 1007 WEST 39TH ST. A6763.

Moneta avenue. Inquire FONTANA DEVELOPMENT CO., 516 Wilcox Bldg., corner Second and Spring sts.

TO LET—4141 WOODLAWN AVENUE, SIX rooms, hardwood floors, beamed ceilings; rent $25, water paid. PHONE BOYLE 31. 41762.

TO LET—6-ROOM, MODERN BUNGALOW; $25; 4-room house, Hollywood, fine location, $12. STACY REALTY CO., 304 Fay Bldg.

TO LET — SEVERAL HOUSES, $7 TO $20 month: house 4 rooms, $11.50; close in. C. M. BUCK, 330 S. Hill st. Main 6278, A2718.

TO LET—5-ROOM COTTAGE, $30 MONTH, 5 minutes walk from Courthouse. Inquire 717 TEMPLE.

TO LET—FIVE SUNNY HOUSES IN SOUTHwest, all sizes. S. ESTELLE MUNN, 321 Cons. Realty Bldg. Phone F4982.

TO LET—6-ROOM MODERN COTTAGE, AT 2026 OAK ST. Key at Owner's house, 903 WEST 20TH.

TO LET—A SMALL 5-ROOM HOUSE, 1026 Albany street. Further particulars at rear of 1415 CONNECTICUT ST.

TO LET—A NEW, FIVE-ROOM MODERN house at 1406 EAST 36TH ST., only $15 per month, water paid.

TO LET—HANDSOME 6-ROOM BUNGAlow, fine locality, flowers. 3502 BUDLONG AVE.

TO LET—WESTLAKE HOME OF SEVEN rooms, exceptionally well located. Apply 700 RAMPART ST.

TO LET — 4-ROOM COTTAGE WITH GAS, large lot, chicken pen; $10, with water. Tel. Sunset Hollywood 882.

TO LET—MODERN 5-ROOM BUNGALOW and bath. 525 WEST 42ND PLACE.

TO LET — MODERN 7-ROOM HOUSE, 2 blocks west of Figueroa. 816 MALLARD.

TO LET— Furnished Houses.

TO LET—FURNISHED NEW SIX-ROOM bungalow, gas and electricity, hot water heater and piano, everything complete, no children or dogs. 1030 W. 31ST ST. University car. West 3433.

TO LET—1952 PARK GROVE AVE.; BEAUtiful 6-room house completely and elegantly furnished, piano and every convenience; close-in, select neighbors; Washington car line; rent $45. PHONE West 1068.

TO LET—SAVE YOURSELF TIME, WORRY and shoe leather by calling on F. A. KING, 611-12 Cit. Nat. Bank Bldg., (with Mash & McMillan,) and getting his complete list of furnished or unfurnished houses and bungalows.

TO LET — MODERN BUNGALOW, SIX nicely furnished rooms with sleeping porch, piano, nice neighborhood, near 3 car lines, 6 months or longer. References exchanged. 1015 WEST 22ND ST. Phone 23695.

TO LET— 7-room bungalow, modern, up-to-date, rent unfurnished $30, or will rent furnished or sell furniture; fine location. 3022 HOBART BLVD. Phone 73049.

TO LET — FOR 6 MONTHS, OR 1 YEAR, completely furnished 8-room house, including piano; 4 large bedrooms, southwest; take W. Adams car. 2823 DALTON AVE. Phone West 1785.

TO LET — 7-ROOM HOUSE IN SOUTHwest, modern and well furnished, close to two car lines, and rent $35. CHAS. L. TALBOT, F8087. 628 I. W. Hellman Bldg.

TO LET—413 PARK VIEW AVE., BEAUTIful 7-room house, choice Westlake district, every modern improvement, richly furnished, sleeping porch, garage, etc. PHONE 51387 or A4154.

TO LET — ON LONG LEASE, IF DESIRED, new 7-room bungalow, handsomely furnished, spacious veranda, furnace, all modern conveniences. BOX 344, MONROVIA, CAL.

TO LET—FOR ONE YEAR OR LONGER, furnished house of seven rooms, modern, well located, high ground, improved lot, moderate rent, to responsible tenant. PHONE 72248.

TO LET—$17; 4-ROOM BUNGALOW; GAS, electricity, porcelain bath. Newly furnished, absolutely clean. Grass, trees, flowers. Take So. Pasadena car to 147 W. AVE. 34.

TO LET—$30, FURNISHED, FOUR LARGE sunny rooms, bath, southeast exposure, beautiful large ground. Adults. 659 WEST 35TH ST., near Figueroa. West Jefferson car.

TO LET—FURNISHED MODERN 6-ROOM cottage, large yard and barn, $22.50 per month. 2236 WALL ST. Phone Broadway 3945.

TO LET—FURNISHED COTTAGE, PIANO, six rooms, large front porch, screen porch, bath room, extra large barn. Rent $25. 1801 NORMANDIE AVE.

TO LET—COMPLETELY FURNISHED 6-room cottage, 3 bedrooms, clean, sunny, attractive; ½ block south West Adams car line. 2641 HALLDALE.

TO LET—MODERN FURNISHED HOUSE, Santa Monica Blvd., South Hollywood, $27 month. Call on GREEN, corner Santa Monica Blvd. and Lamona.

TO LET—$25 PER MONTH, 5-ROOM MODern house, gas, bath, electricity; all nicely furnished. Call 1460 EAST 22ND ST. Phone 21749.

TO LET—COMPLETELY FURNISHED BUNgalow, high, sightly location, 8 minutes from business center. Choice home. 1414 DOUGLAS ST. F5642.

TO LET— A NICE 7-ROOM HOUSE, FURnished complete; fine location, one block from 29th st. car. 1209 WEST 38TH PLACE. Phone West 2198.

TO LET—NEAT 3-ROOM COTTAGE, FURnished, nice residence district, Highland Park; two car lines, rear of 345 W. AVE. 57. Phone East 2310.

TO LET—A COMPLETELY FURNISHED 6-room modern cottage, piano, nice yard, $35 month, adults. 943 WEST 36TH ST. University car.

TO LET—1310 S. HOOVER ST., SUNNY, 7-room furnished house, lawn and flowers; piano, linen and silver; $45 month. Inquire 2128½ W. PICO ST.

TO LET— Furnished Houses.

TO LET— EVERY PROPERTY IN THE CITY WORTH LOOKING AT. OUR FREE RENTAL BULLETIN "MAKES HOUSE HUNTING EASIER." WRIGHT & CALLENDER CO., MANAGERS RENTAL PROPERTY, 403 S. HILL ST.

TO LET—3-ROOM HOUSE, FURNISHED; gas range, bath, all fenced for gardens and chickens; good car service and neighborhood. University car to Vermont and Santa Monica, walk 2 blocks east. 3753 SOUTH HOOVER. Phone West 1688.

TO LET—5-ROOM MODERN NEW BUNGAlow, finely furnished; Wilton rugs, first-class Kimball pianos; 1 block to car, 5-cent fare; healthy place; $30; adults only. 5872 BRENTWOOD AVE. 61st and Moneta car, off Slauson.

TO LET—2 FURNISHED BUNGALOWS OF 3 and 4 rooms; telephone and electric lights, on San Antonio Heights, 4 miles from Ontario, on electric car line, 2000 ft. elevation; fine view of mountains and valley. Phone WILSHIRE 412, city.

TO LET—BY OWNER, BEAUTIFUL NEW 8-room Swiss chalet, elegantly furnished, piano; mahogany dining-room, a home for responsible parties at reasonable rental. Apply 1103 W. 46TH ST. Take W. 48th st. car to Kansas ave.

TO LET — MONTH AFTER MONTH, YEAR in and year out, The Times prints more classified advertisements than all other Los Angeles papers combined. This is due to the prompt results obtained from Times "Liners."

TO LET — 10-ROOM MODERN HOUSE, nice front and back lawn, nice garage, cement cellar, fruits and flowers; completely and nicely furnished, including piano, $60 per month. 154 WEST 23RD.

TO LET—3-ROOM HOUSE, FURNISHED, gas and electric lights; price $10. 822 N. SOTO ST.

TO LET — $25; FURNISHED 5-ROOM COTtage, walking distance. 1310 WEST FIRST.

TO LET— Stores, Offices and Lodging Houses.

TO LET— OFFICES, Citizens' National Bank Bldg. 106 West Third st. Modern, fireproof building, A-1 service, rental reasonable. Apply C. WESLEY ROBERTS CO., 205 Citizens' National Bank Bldg.

TO LET— WILL SELL—NO BONUS. Lease of 6 fine office rooms between 5th and 6th streets on Spring street, completely furnished. Lease has nearly 2 years to run. Only $75 per month. Will sell lease and furniture including large safe at invoice price. HUNTER-FORD CO., 312 Lissner Bldg., 524 South Spring st.

TO LET— FINE STORE. MERCANTILE PLACE, between Spring and Broadway and 5th and 6th sts. Very central and desirable location. Rent reasonable. C. WESLEY ROBERTS CO., 205 Citizens Nat. Bank Bldg. Home A4834. Main 5578.

TO LET—LOFT, OFFICE OR SPACE. Second floor, 111, 113, 115 Winston st., just off Main, between Fourth and Fifth; fine light; will carry heavy weight; alley on side; freight elevator; reasonable rent. WEST COAST SEED HOUSE, 111-115 Winston st.

TO LET — ABOUT 8 BY 20 FT. OFFICE space on ground floor, with portion of window for display; also fine large light room in rear of partition; prefer architect or builder; fine opportunity; reasonable rent. A. C. WALTER, 737 S. Hill st.

TO LET — MONTH AFTER MONTH, YEAR in and year out, The Times prints more classified advertisements than all other Los Angeles papers combined. This is due to the prompt results obtained from Times "Liners."

TO LET — NEW STORE, OLD STAND AT Santa Monica Beach suburb, for grocery and merchandise; 2 living rooms, barn, feed yard. See Owner, 219 N. BROADWAY. Main 1572.

TO LET—DESK ROOM INCLUDING DESK, etc., in nicely furnished office; both telephones and stenographer. 311-312 SECURITY BLDG.

TO LET — EXCELLENT DESK ROOM with fine desk; good light; both phones, $9 and $10. 611 BUMILLER BLDG., 430 S. Broadway.

TO LET— $50; 712½ East First st., 24 rooms, gas and electricity; lease if required. Apply M'CONNELL & IRVINE, 211-12 Douglas Bldg.

TO LET — STORE, 5 ROOMS OVERHEAD, modern; an elegant opportunity for notions or drugs; long lease if desired. 800 N. EAGLE ROCK AVE. East 557. H. Sam Newlon.

TO LET — SUNDAYS, CALEDONIA HALL, 119½ S. Spring st., nicely furnished; well lighted; piano, seats 200; cheapest rent in city.

TO LET—FINE OFFICE, $12 PER MONTH, directly in front of wide attractive stairway entrance, can be seen from street. 2nd floor, 119½ S. SPRING ST.

TO LET—STORE, 2 LIVING ROOMS, ALSO 1 National cash register, counters, show cases, scales for sale. 2813 SAN PEDRO. Phone South 4761.

TO LET — $10 TO $35 MONTHLY, VERY fine stores in choice locations. T. WIESENDANGER, Room 311, 207 S. Broadway. A2043. See Mr. Close.

TO LET—NICELY FURNISHED OFFICE, both phones; all conveniences, reasonable rent. 414 CITIZENS' NATIONAL BANK BLDG.

TO LET—CORNER SUITE FOR DENTAL offices, S.E. corner HILL AND 4TH STS. Furnishings for sale.

TO LET—FRONT OFFICE NEAR ELEvator, stenographer, both telephones; use of reception room. Nicely furnished. Call 401 FAY BLDG.

TO LET — OFFICE ROOM WITH PRIvate office; nicely furnished, with privilege of reception office, both phones. J. A. CRAIG, 312 H. W. Hellman Bldg.

TO LET — $10 TO $35 MONTHLY, VERY fine stores in choice locations. T. WIESENDANGER, Room 311, 207 S. Broadway. A2043. See Mr. Close.

TO LET—NICE LIGHT OFFICES, SUITABLE for any line of business; rent reasonable. 631½ SOUTH BROADWAY. 29236.

TO LET—VERY CHEAP, SUITE 4 ROOMS (one extra large;) second floor. 119½ S. SPRING.

TO LET — 2 NEW STORES, 2 CAR LINES pass door, good location, rent reasonable. Phone OWNER, 51819.

TO LET—DESK ROOM, INCLUDING ROLL top desk in nice light office, both phones. 420 SECURITY BLDG.

TO LET—DESK ROOM IN HALF OF SUITE, Wright & Callender Bldg., room 617. Phones MAIN 4107; F4603.

TO LET—DESK ROOM OR PART OF OFfice. Best location in city. Apply 312 STORY BLDG.

TO LET—STORE ROOM, FOR LADIES' tailor or barber; next door to postoffice. 2126½ W. PICO ST.

TO LET — STORE DOWN TOWN, ADVANtageous business location, $45; month's rent free. 632 WEST SIXTH.

TO LET—GROCERY STORE, $16, 895 JUDson; 897 Judson, $12.50, rooms above, $3; 5-room flats. $15. BROADWAY 1849.

TO LET—1884 W. WASHINGTON, SUITable for millinery, bakery, tailor shop, notions, tinshop, stable in rear. WEST 1387.

TO LET—DESK SPACE IN LARGE OFfice; 232 SECURITY BLDG. Bdwy. 4578.

TO LET — DESK ROOM IN NICE OFfice. Apply 513 BUMILLER BLDG.

TO LET—DESK ROOM, $20 A MONTH. APply 1106 STORY BLDG.

TO LET—PART OF STORE, GOOD LOCAtion. 204 WEST 8TH ST.

STORAGE— All Sorts.

TO LET — STORAGE, MOVING, SHIPping at reduced rates, separate locked iron rooms, $1.50 and $2 per month; vans, 75c per hour and up; auto trucks for country and beach trips. Phone F3171. Sunset Main 1117. COLYEAR'S VAN & STORAGE CO., Office 509-511 S. Main st.

TO LET—THE L. A. VAN, TRUCK & STORage Co.'s private rooms for storing and the largest vans for moving household goods, pianos, etc. Warehouse 814 LINDEN ST., near 9th st. and Central ave. Phone F4673, Main 173. R. H. DUNSTON, Prop.

TO LET—MOVING AND GENERAL HAULing with auto trucks, by hour or contract. Address 122 W. 27TH ST. Phone South 6217.

TO LET— Farming Lands.

TO LET — 15-ACRE RANCH, 12 MILES from the city, near Santa Ana electric line, $10 month. Call Grocery, 778 WALL ST. Main 8597.

TO LET — FOR LEASE, 1600 ACRES OR any part, finest cotton land in Imperial Valley. Address CHAS. R. WORES, Brawley, Cal.

TO LET— Poultry Ranches.

TO LET—2½ ACRES SOUTHWEST, COR. of 42d and Vermont ave., city water, gas,

TO LET— Miscellaneous.

TO LET—LARGE 2-STORY BARN, without altering or will remodel for Rear of 911 SOUTH HILL ST. Phone West 1020.

TO LET—WOOD AND COAL YARD, corner of Moneta and 37th Place, month. For particulars call at 156 E. 48TH

TO LET — HORSES AND MULES grading tools. TELS. A2376 or MAIN

FOR SALE— Houses.

FOR SALE—SOME SPECIAL BARGAINS 9 rooms, strictly modern residence, W district, cement stone veranda, reception living and all 4 bedrooms excellent ranged; cellar, furnace, billiard attic; plete; worth $7500; sacrifice for $4800. up-to-date 2-story Swiss chalet, elegant $11,500; 7 roomed, high-class bungalow, plete, $5300; terms. We have the ba WHEELER & WHEELER, room 309, Spring and 7th. 52112. F5900.

FOR SALE—HIGHLAND PARK, bargain. Well built story and half cobble foundation and fireplace, eight (one small) besides sunny laundry in ment. Hard wood floors down stairs, coting and beamed ceilings, walls, somely papered, built-in bookcases buffet. Beautiful garden in rear with covered pergola. Easy terms. Phone 5906 MONTE VISTA ST.

FOR SALE — JUST THINK OF IT monthly, including interest, only $100 buys nearly new large 5-room modern galow, bath, toilet, sink, gas, electricity, er all in, fine, large lot, trees, lawn taining walls. Price for quick sale Better hurry; it's a big snap. Call 1403 E. VERNON AVE. Take Hooper

FOR SALE—AT A GREAT BARGAIN, ern 7-room, completely furnished, new, high-grade piano, choice location, ground, close-in; price $3200, one-half It's worth more unfurnished. See at 3494 LAN FRANCO ST. Phone 41471. Agents please list.

FOR SALE— ATTENTION, SPECULATORS. For a few days only, I offer a lot feet, with 4-room cottage, close to on 16th st. for $2600 cash. This lot cheap for $60 a foot. C. L. SIMMONS, Broadway.

FOR SALE—$5000; EASY TERMS. Large modern 6-room bungalow on Heights; furnace, outdoor L.H., garage, ment drive, lawn, flowers, everything make a home complete. Phone Main 10147, or call at place, 1611 10TH AVE.

FOR SALE—BUNGALOW, ONLY $500 D balance terms, large rooms, finely fi well arranged, strictly modern throughout northwest, 12 minutes 4th and Hill. Lot lawn, gas, electricity, sewered, street done. Bargain at $4200 for quick sale. address S, box 145, TIMES OFFICE.

FOR SALE— Must sell my home in Hollywood; will $5750, part cash; this is a large, modern, built 9-room house, has 2 complete bath lot 50x175, 1 block from car, and paved lywood blvd. 847 CARLTON WAY. owner at house 59133.

FOR SALE—WHY PAY RENT; WE lots and want to build on them; will to suit you; $25 cash and $15 per month; before the lots are all taken; gas, water street work all in; 5-cent car fare. 854 E. ROCK AVE. East 545. Phelps-Shannon Investment Co.

FOR SALE—BEAUTIFUL HOME, IN shire district, for $25,000; furnished $4000 in rugs, everything about it right for a rich man's home; might fifteen or fifteen thousand place as part ment. Address V, box 116, TIMES OFFICE.

FOR SALE—4-ROOM HOUSE; FULL ment, all modern conveniences; beautiful home, basement, and location able for business; easy terms; Westlake trict; near Pico car line. 1664 GIRARD Home phone A2156.

FOR SALE—101 BY 206, ONE 6-ROOM 2 three-room cottages, all modern work done, gas, electricity, 10 minutes P.O. Place worth $7000; will take $5000, dress S, box 152, TIMES OFFICE.

FOR SALE—BY OWNER, PICO HEIGHTS. 8-ROOM ELEGANT modern home, lawn, flowers and fruit; lot 45x125, $5000. G. M. SMITH, owner, Phone

FOR SALE—6 ROOMS, 1½-STORY including carpets, large barn, 2 large fruit trees, chicken house and runs, work done; $2500. This is a bargain. HENRY, 4025 Pasadena ave. Phone

FOR SALE—MODERN 6-ROOM COTTAGE lot 50x150 to alley, located in nicest L. A., excellent car service, small down, balance like rent. Inquire 2636 HALLDALE AVE.

FOR SALE — WELL FURNISHED house, including good automobile, and garage. Price $9500. Home Phone Take West Adams car. 2638 BRIGHTON AVE.

FOR SALE—MONTH AFTER MONTH, in and year out, The Times prints classified advertisements than all other Angeles papers combined. This is due prompt results obtained from Times ers.

FOR SALE—EARLY CLOSING FOR SUNDAY only. It has been found imperative, to volume of classified advertising, to this classification at 8 p.m. Saturday for day only. Patrons will confer a favor handing in early copy.

FOR SALE— WILSHIRE SACRIFICE. A beautiful 8-room residence, east Price reduced to $6500, terms $700 cash, lot to $1500, balance mortgage. For more ticulars see E. BECKER, 201 Central Bldg.

FOR SALE—BE YOUR OWN LANDLORD $10 monthly buys 2-room house, 40 ft. $500, only $100 down. Act quick. Address box 146, TIMES OFFICE.

FOR SALE — $48 E. 36TH ST., some new bungalow, on corner of Griffith ave. car. Must sell; small ment; easy term.

FOR SALE—HIGHLAND PARK, room plastered house, bath, large only $100 down, $15 monthly; STACY, 304 Fay Bldg.

FOR SALE — BEAUTIFUL 6-ROOM galow with bath, modern, garage; seen to be appreciated; abundance of bery. Terms reasonable. May be seen ings from 9 to 12. 1634 VAN NESS AVE.

FOR SALE—AT GREAT SACRIFICE, furnished bungalow on Harvard blvd., wants to go East and wants offer. Call WESTERN AVE. Take W. 39th st. University car.

FOR SALE—$150 CASH, $25 PER MONTH cluding interest buys a 6-room bungalow floors, built-in effects and buffet, $2850. For key call at 3900 WESTERN Take W. 39th st. University car.

FOR SALE — MUST SELL; A BARGAIN near Westlake and Sunset Park; new, modern, well built residence; seen to be appreciated. Phone WILSHIRE 1629.

FOR SALE — $1750; ON EASY TERMS room cottage; a nice home, and sold; why pay rent? Owner, 426-8 BUILDING.

FOR SALE — TWO-STORY, MODERN en-room residence, on North Boulevard; house and furniture nearly will sell at a sacrifice; furnished or nished; owner going North. Phone WILSHIRE 256.

FOR SALE—6-ROOM BRAND NEW, ly modern bungalow, with built-in cheap at $3500; price $3300, $300 cash month. E. M. FROST, 1472 W. Jefferson. 2045.

FOR SALE—$500 CASH FOR MY EQUITY $4000, new modern bungalow; Vermont square; balance $3250; $25 per month, ing interest. 1126 W. 46TH ST.

FOR SALE—NEW MODERN 4-ROOM galow; very artistic, handsome buffet mantel, 2 bedrooms, every convenience; $100 down, $20 per month. 656 E. 35TH

FOR SALE — A BARGAIN; MUST leaving city; 6-room modern cottage; lot; all improvements. See owner, NORE ST. Phone 53644.

FOR SALE—OWNERS; REAL SNAP; 6-R modern house; close in; lot 50x150, chard; price $1800; $300 cash; property $3000; home. PHONE 53542.

FOR SALE—FINE HOME AND GROUNDS Highland Park, house 10 rooms, lot 100x best street, $10,000. Address S, box 151, TIMES OFFICE.

FOR SALE — CHEAP; 5-ROOM, 1½-STORY bungalow, in Eagle Rock; $100 down; investigation. See owner, Room 611, BROADWAY.

FOR SALE—BARGAIN NEW 5-ROOM galow, gas and electricity, near 51st Moneta. Easy terms. Call 612 FROST A6922.

FOR SALE—6-ROOM MODERN COTTAGE one block from West Adams car line. sacrifice. Call 1841 W. 25TH ST. Phone 5978. No agents.

FOR SALE—BUILD FOR PURCHASERS small monthly payments; lots everywhere WINANS-JUDSON CO., 404 Mason Opera Phone 10983.

FOR SALE—IN COUNTRY CLUB nine-room house, furnace, garage. Apply WILTON PLACE. Tel. West 1893.

FOR SALE—FIVE-ROOM COTTAGE, in, elegant street. 1126 E. 22ND ST.

FOR SALE—48 OR 96 FT. BY 130, WITH room house, modern, on New Hampshire south of Pico. MAIN 6217.

FOR SALE — TWO SUNNY BUNGALOWS southwest; snaps. S. ESTELLE MUNN, Con. Realty Bldg. F4982.

FOR SALE — $20 DOWN, $20 MONTH buys 2211 TEMPLE ST.; faces court; 5 rooms big lot.

FOR SALE—FINE 6-ROOM BUNGALOW all modern conveniences, will sacrifice. WEST 31ST ST. West of Vermont ave.

$20 MONTH close in.

Classified Liners.

FOR SALE— Houses.

...SALE—

WHY NOT BUY NOW?

BARGAINS IN BUNGALOWS.

...00—$50 CASH, $15 PER MONTH, IN...DING INTEREST; 5 ROOMS, MOD...N; MONETA AVE. WAY.

...60—$100 CASH, $20 PER MONTH, IN...DING INTEREST; 5 ROOMS, MOD...; WASHINGTON ST., ARLINGTON ...GHTS DISTRICT.

...50—$200 CASH, $25 PER MONTH, IN...DING INTEREST; 5 ROOMS, EVERY ...VENIENCE; HOLLYWOOD.

...E US FOR THE BEST BUYS IN ...MES.

ALFRED E. GWYNN CO., 340 W. SECOND ST.

...SALE—
...room modern bungalow, lot 50x135; $1700; ...ns.
...room modern bungalow, lot 50x135; $2350; ...ns.
...room modern bungalow, lot 40x145; $2500; ...ns.
...room modern bungalow, lot; $2600.
...room modern bungalow, lot 50x135; $2650; ...ns.
...room modern bungalow, lot 40x120; $2700; ...ns.
...room modern bungalow, lot 40x140; $2750; ...ns.
...room modern bungalow, lot 40x140; $2900; ...ns.
...room modern bungalow, lot 40x140; $3000; ...ns.
...room modern bungalow, lot 40x140; $3100; ...ns.
...room modern bungalow, lot 55x162; $3200; ...ns.
...room modern bungalow, lot 50x140; $3350; ...ns.
...room modern bungalow; $3400; terms.
...room modern bungalow, lot 55x130; $3450; ...ns.
...room modern bungalow, lot 30x120; $3500; ...ns.
...room modern bungalow, lot 40x135; $3600; ...ns.
...he above are all well located, on high ...und, southwest.
WESTERN LAND CO., 425 Story Bldg.

...R SALE—

$50 DOWN.

$25 PER MONTH.

TWO NEW MODERN BUNGALOWS.

Hardwood floors, beamed ceilings, built-in desk, bookcases and buffet. Cement porches across the front. Located on East ...th street, west of South Park avenue. ...wenty minutes' ride from Fifth street, ...San Pedro street car.

...HE INVESTMENT BLDG. COMPANY, 1008 Story Bldg.

...R SALE—

BUNGALOW BARGAINS.

...-5-rooms, modern; fireplace, buffet, plate ..., cabinet kitchen, bath, etc. 5c car fare. ...ms $100 cash, $20 per month, including ...rest.

...500—Lot worth $1000. House cost $1800. 4 ...ge rooms and bath. Lawn and all conveniences. 1 block from 5c car line. A ...uity and $300 under value. $150 cash and ... per month, including interest. 20 minutes ...n 1st and Main sts.

...arge, high, sightly lots at $650 with gas, ...er, and street work. $25 cash and $10 ... month. East 1st car line.

W. E. JONES, with JANSS INVESTMENT COMPANY, 320 Pacific Electric Bldg., 6th & Main sts. Home 10345. Sunset Bdway. 2468.

...SALE—AUCTION.
ELEGANT 14-ROOM RESIDENCE. 1844 ST. ANDREWS PLACE. TUESDAY, MARCH 7, 11 A.M. SHARP.
...e are instructed by owner to dispose of ... handsome French Colonial residence in ...tiful St. Andrews Place (near Washing...), the most costly and composing structure ...all Arlington Heights, built on honor, a ...tial residential home, with garage; large ...78-foot lot, (1-4 acre.) Reception, living..., library and dining-room, enameled kitch..., laundry, sun parlor, large ceiled cement ...h, plate windows, second floor contains 4 ... ventilated sleeping rooms, with 2 large ...s on 2rd floor; enameled baths and toilets, ...each floor. Beautiful decorated ceilings, ...tucky blue grass lawns, front and rear, ...s, shrubbery, bearing fruit trees, vines, ... This fine home will be sold at auction on ...e date. Owner going abroad and takes means for a quick sale. Washington car. For particulars see auctioneers, REED & HAMMOND.

...SALE—

$50 CASH. $15 PER MONTH. INCLUDING INTEREST.

...rooms; lot 50x145; gas, water and cement ...; 5c car fare. House just completed. ...e to school. Price $1050. 5 rooms, all ...ern—$1900—$100 cash and $20 per month. ...in Stephenson Ave. District. If you want ...argain in a cheap home, see me at once.

W. E. JONES, with JANSS INVESTMENT COMPANY, 320 Pacific Electric Bldg., 6th & Main sts. Home 10345. Sunset Bdway. 2468.

...SALE—

BUNGALOWS, ALL SIZES, ALL PRICES. SOLD ON RENT PAYMENTS. PRICES RANGE FROM $1275 UP. THESE PLACES ARE NEW AND ON OR NEAR YELLOW CAR LINE. LET'S TALK IT OVER. TAKE AN EAST FIRST ST. CAR TO BLANCHARD, AND GAGE STREETS, AND SEE M. BARKER. HOME 41456.

...SALE— FOR SALE.
BUNGALOWS THAT ARE BUNGALOWS.
...e best in Los Angeles county, modern in ... way, thick oak floors, enameled bath ... bedrooms, cabinet kitchens, buffet side...ds, bookcases, writing desk and chif... built-in; beautifully painted and dec...ed; located on large lots; price from $2000 ... terms 10 per cent. cash and 1 per cent. ... month, including interest; all with per... title; take Huntington Park car at ...nth and Broadway to Saturn ave., walk ... block east to Rita ave. Home 29274. ...TER MERCHANT, Huntington Park.

...SALE— WILSHIRE REGION.
...ooms, 2-Story. 4 Bedrooms. ...w, modern house, on fine, high corner, ... good lawn, 1 block from street car. ...tificial stone and cement porch, plate ...s and art glass windows, hardwood floors ...ughout, piped for furnace, built-in fea...s; beveled plate mirror door, cabinet ...chen, 2 wash trays, 2 toilets. A Bargain. Telephone OWNER, 56364, WILSHIRE 857.

...R SALE—ONLY $5600; $600 CASH, BAL...ance easy; new high-class, 2-story, 7-room ...se, just completed, on large corner lot to ...; has stone porch across the front; sleep...n porch upstairs, furnace, oak floors, beamed ...ings, bookcases, writing desk, fine buffet, ...e mantel, paneled walls, mirror door, best ...mbing, 2 toilets, fine electric fixtures and ..., for particulars call at 1349 WEST 37TH ...ACE. Phone West 3631.

...SALE—
...0—Modern 5-room bungalow, 22nd st., near Hooper ave. car; terms to suit.
...—New 6-room, 20 minutes from 7th and Broadway, on New 7th st. car. Terms.
...—Elegant six-room bungalow, Vermont Square, southwest.
... bargains see me.
... T. HARSHMAN, 205 Story Bldg.

...SALE—A SNAP— ...you want ... good snap in a beautiful ... in the ... house ...

FOR SALE— Houses.

FOR SALE— THE MOST BEAUTIFUL OF LOS ANGELES HOME PLACES.

Nothing like it anywhere else. Distinctively a Southern California home place; beautiful in every way; a model little community, one ideally adapted to your needs. Here are its attractions: model stores, three minute car service, assembly hall, parked streets, playgrounds, curbs, walks, gas, electricity, sewers, telephones, churches, convenient schools, endowed parks and streets, no unimproved lots or unimproved streets, postoffice, good neighbors and lawns and trees are in.

$2800—Five-room bungalow at 5008 Wilton Place. Living room, dining room, two bedrooms and kitchen. Mantel in living room with bevel mirror. Built-in bookcases, linen closet, cupboards, cooler. Screen porch in rear with broom closet, cement porch in front.

$3200—Five-room bungalow. Living rooms 13x17. Dining room, two bedrooms and kitchen. Well arranged. Large screen porch; cement front porch with side pergola. Cobblestone porch foundation and cement plaster pillars. Chimney to match. Cobblestone and cement fireplace in living-room. Finest cabinet work and built-in features. 1559 West 50th street.

$4300—Six-room story and a half bungalow. Living-room, dining-room, den and kitchen on first floor. On second floor, two bedrooms, hall, bath and screen sleeping porch. Front bedroom has two closets and dressing room, opens by French doors to balcony. Den is arranged for disappearing bed. Built-in buffet and china closet, oak floor, beam ceiling and panels in dining-room. Living-room has oak floor, false panels, beam ceiling, chipped brick fireplace and built-in bookcases. Kitchen has every modern convenience. Large porch in front with cement floor. 1622 West 49th street.

$4500—Seven-room story and a half bungalow. Living-room, dining-room, two bedrooms and kitchen on first floor. Two bedrooms, screen prch, hallway, storeroom, and large closets. Beamed living-room and dining-room with oak floors and false panels. Fireplace in living-room. All latest built-in features. First floor has screen porch with laundry tray and hall with linen closet. 1563 West 49th st.

$5500—Eight-room Swiss chalet of substantial design and well built. Living-room 14x24 with beamed ceiling and mahogany finish, false panels and oak floors. Large reception hall, dining-room, kitchen, screen porch with laundry trays; den and toilet. Second floor, four bedrooms, bathroom, hallway, balcony and large porch 23 feet long. Interior beautifully finished in imitation leather and paneling. Built-in features include desk, bookcases, buffet, cooler, cupboards, etc. Bedrooms have large closets, also linen closets. Outside finish rustic and shingles. 1552 West 48th street.

Terms 10 per cent. cash, balance 1 per cent. a month, including taxes, interest and insurance.

Our automobile ready at any time, or take Grand avenue-West Forty-eighth street car to Gramercy Place—3 minute car service.

LOS ANGELES INVESTMENT CO., 333-335-337 South Hill street. Main 2248. Home 60127.

FOR SALE—

$5250—$5250—$5250 439 GRAMERCY PLACE.

$5500—$5500—$5500 431 GRAMERCY PLACE.

These beautiful new and attractive seven and eight-room bungalows, just being finished, in the best part of the Wilshire district, in the midst of the finest new homes in the city; these bungalows have everything, style, comfort, and real class; built on fine east front lots; ½ block from the West Seventh car lines; take Fourth and Gramercy, or Melrose ave. cars to Fourth and Gramercy.

These stylish bungalows are the best buys in the city.

R. E. MARMONT, F3364. 329 Story Bldg. Main 530.

FOR SALE—

SAY! IT'S A SHAME FOR YOU TO CONTINUE PAYING RENT.

When I will sell you my new bungalow on such easy terms; it has four large rooms and screen porch, built-in buffet and bookcases, fireplace, gas, electricity, cement walks and curbs, near school, churches and stores; one and one-half blocks off yellow car line, and the price is only

$1875—$100 CASH, $20 per month, including interest.

Take Seventh and "Stephenson ave." car on Seventh and Main, Spring or Broadway, and go to Stephenson and Indiana and see

Home 41524. F. W. BLAKE. Boyle 2192.

FOR SALE—

A SNAP. ONLY $1650.

5-room house, 142 W. 92nd street. Large lot. Nice location. Will sell cheap. $50 cash, balance like rent.

SEE JACOB STERN, 404 Pacific Electric Building.

FOR SALE— A BIG BARGAIN.
Beautiful home, contains 9 large rooms, thoroughly modern. Price $6500. There is a bank loan of $4000 on this, so figure the value for yourself. $2500 cash will swing it. Must be sold quick.
A1569. G. M. GIFFEN, Main 3110. 208 Story Bldg. Member L.A.R.B.

FOR SALE— A WILSHIRE BARGAIN.
Where can you beat it? A beautiful home. Contains 10 large rooms. Thoroughly modern. ½ block from car line. Large east front lot 60x150. $4900 cash will swing it. Absolutely a Great Bargain.
A1569. G. M. GIFFEN, Main 3110. 208 Story Bldg. Member L.A.R.B.

FOR SALE—I'VE GOT TO SELL. IT'S NO joke.
$1500—5 rooms, chickens, etc., small payment.
$2100—5 rooms, bungalow, elegant. Some cash.
$3000—5 rooms, $300 cash. Strictly modern.
$3100—5 rooms, a flower garden. Bungalow.
$3500—6 rooms, modern, one-half cash. Fine.
No agents. Telephone. Will mail complete information. Phones A5206; MAIN 897.

FOR SALE— SACRIFICE OF HOME.
New 7-room modern residence in northwest district; high and sightly; lawn in; will consider good lot as part payment.
See owner, H. F. BOESCHE, 2805 Oakwood ave. or 303 W. Second st.

FOR SALE— WILSHIRE LOTS.
50x120 Normandy, near Third. (Fine bungalow, lot lies high.)
65x150, Mariposa, near Fourth. (Very fine, high lot.)
75x170, Virgil, near 6th. (Double clean corner.)
Telephone OWNER, 56364, WILSHIRE 857.

FOR SALE—IN WHITTIER, FINE LARGE residence, 80 ft. lot, fronting on College Campus, beautiful view, four blocks to business and cars; fruit and shade trees, barn, etc. Now offered at a sacrifice of $1000, only one-third cash required. See ARNOLD, 214 Higgins Bldg. Also fine home on Fifth avenue, city., No. 1279.

FOR SALE—BEAUTIFUL 8-ROOM MODern house; terraced lot, 60x150; 324 Mariposa ave., Wilshire district, at auction, Thursday, March 2, 3 p.m. Take Bimini car marked Western ave.
The R. H STROUSE CO., Auctioneers.

FOR SALE — $8500; TERMS; COUNTRY Club, Wilshire district; delightful high grade home; four bedrooms, sleeping and sun porches, etc.; every detailed modern convenience; large east front lot; near car line; superb mountain view; large garage. Address V, box 117, TIMES OFFICE.

FOR SALE—OR EXCHANGE—
One beautiful home at Hollywood, on corner lot, equity $4000. Will exchange for clear, vacant lots. List your property with me for exchange. W. F. HANCOCK, 482 I. W. Hellman. Phones Broadway 3354; Home A4468.

FOR SALE — BEAUTIFUL NEW BUNGAlo won West 51st Place, near Vermont; owner will take $500 down and $25 per month, including interest, if sold soon; price $2500. Call 615 O. T. JOHNSON BLDG., between 10 and 1 o'clock.

FOR SALE—CLOSE IN BUNGALOW, NEAR Westlake Park, 6 rooms, hardwood floors, artistic fireplace, built-in buffet, seats and bookcases; owner leaving the city and must sell at once. 53536. 106 S. BENTON WAY.

FOR SALE—CHEAP.
6-room California house on Madison ave., near Randall Court, lot 50x90. Price $1200; $150 down, balance like rent. Will sell to good colored people. A3124. MR. HOPKINS.

FOR SALE—A 7-ROOM HOUSE, NEAR BELmont and Temple, on the hill. For $2300, half cash. See owner at NEW HOTEL BROADWAY, room 224.

FOR SALE—9-ROOM, 2-STORY RESIDENCE, modern, 2 baths, large lot, fruits and flowers. One block north Hollywood boulevard, center of town. HOME PHONE ...

FOR SALE— Houses.

FOR SALE — A BARGAIN; ELEGANT 7-room bungalow, Wilshire district; corner lot 50x150; high ground, commanding beautiful view of mountains; first-class in every respect; completed last week. Woodwork selected and fine piano finish; large artistic living room, massive tile mantel; beautiful dining room, beamed ceiling, elegant fixtures, imported papering and tapestry; hardwood floors throughout; 3 dainty bedrooms, all rear rooms in white enamel; attractive Holland breakfast room, large cement veranda across front and side; garage; owner at house every day. 460 GRAMERCY PLACE, or Phone 28563.

FOR SALE—$4250; $1000 CASH; SOUTHWEST; new 7-room bungalow, different and finer than others; east front lot, 52x166; stone and cement veranda; very large rooms, massive brick mantel; house piped for furnace; hardwood floors in every room; walls finished in tapestry paper; beam ceilings; bookcases, writing desk, seats, very large swell front buffet; 3 large bedrooms, bath, hall and buffet kitchen in white enamel; large breakfast room; cement cellar, laundry tubs. Unusual value. Owner, 316-18 LAUGHLIN BUILDING.

FOR SALE — $4600; $1200 CASH; INCLUDE rugs and draperies; 6-room bungalow, decidedly different; stone and cement veranda, 8x44 feet; hardwood floors; living room, 15x23; massive stone mantel, built-in clock, plate glass windows, writing desk, seats, bookcases, dining room opens to veranda through French doors; large buffet; finished in plate glass and curly birch; three large bedrooms, hall, bath, and buffet kitchen, all in white enamel; 50-foot lot. Owner, 2028 W. 29TH PLACE. West 2422.

FOR SALE—
$9000—A BRAND NEW 9-ROOM HOUSE ON W. ADAMS HEIGHTS, NEAR BERKELEY SQUARE, HARDWOOD FLOORS, BUILT-IN BUFFET, BEAUTIFUL BREAKFAST ROOM, LARGE SLEEPING PORCH; RUUD WATER HEATER, ETC. THIS IS A BEAUTY, AND THE LOCATION IS THE BEST. PRICE $9000.
SEE MR. KING, MINES & FARISH, 353 S. HILL ST.

FOR SALE—HIGH-CLASS MODERN BUNgalow, 6 rooms and bath, near Hollywood Hotel and high school; east front, corner; gas and electricity; splendid opportunity for those wishing to make use of the excellent schools, half block to car; price $4200, only $500 down, balance easy at 6 per cent.; property is clear.
C. H. LIPPINCOTT & CO., Owners, 611 Fay Bldg., Third and Hill, Los Angeles.
Or call on any Hollywood Agent.

FOR SALE—
WILSHIRE HOME. WILSHIRE HOME.
$300 CASH. 8-ROOM $300 CASH.
$5200.
This new 8-room home situated on one of the most sightly lots in this section, very close in; one block from car. Every up to date appointment; oak floors; beamed and paneled; large, dry cellar; piped for furnace; 4 bedrooms; bookcase and writing desk; cosy den; massive fireplace; cement porch and drive; think of buying this beautiful piece of property for $300 cash, balance $40 per month including interest. A rare opportunity for you. A4953; Main 2676. See GROVER, with O. A. VICKREY & CO., 308 S. Hill st.

FOR SALE—$3900.
Arlington Heights on Washington car line. My beautiful 6-room bungalow, large living-room 12x24, dining-room, 2 bedrooms, outside sleeping room, bath and cabinet kitchen, granite mantel, beamed ceilings, all built-in features, cement porch, granite front, lawn, flowers, garage. The only bungalow in a 2-story restricted district. A beautiful mountain view on absolutely high ground; must be seen to be appreciated. $900 will handle this. Phone OWNER for appointment, HOME 73496.

FOR SALE—A NEW 9-ROOM BUNGALOW, WITH TWO BATHS, hardwood floors, beamed ceilings; three bay windows, built-in bookcases, desk, sideboard, buffet kitchen, open fireplaces, cement foundation and porch screened, laundry, solid hardware, artistic electric fixtures; bedrooms and kitchen white enamel; PRICE $4200; terms $300 cash, $39 per month, which includes interest, taxes and insurance. E. M. M'GILLIN, 568 Heliotrope Drive.

FOR SALE—$6500; MY 2-STORY STRICTly modern 7-room residence, built a year ago; east front, high ground, wide lot; near Washington and Hobart,; am leaving city, will sell any part of furniture with house.
Address V, box 158, TIMES OFFICE.

FOR SALE—OR RENT.
Elegant ten-room house, 420 South Alvarado street, Westlake Park, polished oak floors throughout; three bathrooms, Ruud Heater and furnace. Lot 50x155, no incumbrance. Will sell at bargain or rent reasonable to responsible party.
W. H. HOLABIRD, owner, 394 Pacific Electric Bldg.

FOR SALE— $3000.
Beautiful 5-room bungalow, modern and down to date; hardwood floors, beam ceilings, big cement porch, all the latest built-in effects, lot 52x173; the price is $3000; $100 down, balance $30 per month; the street number is 3615 STEPHENSON AVE. Key at this office. E. SPURLOCK & CO., 221 Central Bldg.

FOR SALE—OR EXCHANGE—
See my new bungalow at 847 W. 59th Place; 5 rooms and bath; hardwood floors, built-in cupboards, buffet, writing desk, etc.; fireplace, gas and electricity; partly furnished, all ready to move into. Will take clear lot for equity, or make me a cash offer for equity.
C. N. CLINCH, Owner.

FOR SALE— AWAY BELOW COST.
A modern 8-room residence, oak floors, large porch, garage; lot 50x135 feet; excellent locality; price only $5500; $2000 cash, balance to suit purchaser.
UMBSTEAD, ROBINSON & CO., O. T. JOHNSON BLDG., N.E. COR. FOURTH & BROADWAY.

FOR SALE—14-ROOM MODERN HOUSE, IN best residence neighborhood; 10 rooms elegantly furnished; price $16,500 (unfurnished;) will exchange for good lot in good location or seven-room up-to-date bungalow; balance cash or terms; will rent for $300 month furnished; rent to apply on purchase price. A. M. SQUIRE, 1004 Elden Ave.

FOR SALE—$200 CASH BUYS A NEW, modern 5-room bungalow on Boyle Heights,; this house just finished and has paneled dining-room and living-room, the bedrooms are paper, buffet kitchen, hot and cold water; if you want a house on Boyle Heights, this place is on Second st., near Mott st.
EDWARD C. HYANS, A3809. 223 Laughlin Bldg.

FOR SALE—YES, ALL FURNITURE GOES with my 5-room modern bungalow; has bathroom, toilet, gas, sink and nice furniture. My price, $1700, only $700 cash, balance $15 a month, going East; big sacrifice. Call today. 1403 E. VERNON AVE. Hooper ave. car.

FOR SALE—OWNER LEAVING CITY; COMpletely furnished 6-room modern bungalow, including piano; all hardwood floors, fine electric light fixtures, imported wall paper, stone porch, all built-in features, garage with cement floor and driveway, lawn in, good transportation; price $4500. 3958 DALTON AVE. Phone Owner, 77386.

FOR SALE— THESE ARE BARGAINS.
5 and 6-room new bungalows in the Northwest, near car line, hardwood floors in main rooms; several hundred dollars below market value; $3300 and $3600; very easy terms; high ground, with fine view of mountains; liberal discount for cash. F3830. R. H. WILLARD, 728 Consolidated Realty Bldg.

FOR SALE — CHOICE BOYLE HEIGHTS modern home, adjoining Hollenbeck Park; must sell; 7 rooms; strictly up-to-date; 3 bedrooms, laundry, library, etc; high sightly location; close in; bank appraisement $5000; will take for quick sale $3800; offer wanted; terms. Owner, address R, box 29, TIMES OFFICE.

FOR SALE—2 ELEGANT HOMES AT AUCtion.
Tuesday, Feb. 28, 3 p.m. (6-room bungalow.) 1638 W. 45th st. (VERMONT SQUARE.)
Thursday, March 2, 3 p.m. (8-room house.) 324 Mariposa ave. (WILSHIRE DISTRICT.)
THE R. H. STROUSE CO., auctioneers. 210 Central Bldg. F5702, Broadway 1529.

FOR SALE—BIGGEST SNAP OF 1911. FOR quick sale, I will sacrifice $1250 on my new 7-room house, hard finish, beam ceilings, polished floors, built-in buffet; lot 50x235, nice lawn, small barn, etc. Located near electric station. Sierra Park. Just outside city limits. Fine car service. Property cost $4250. Will sell for $3000 cash, net. Address owner, P.O. BOX 1046, Ocean Park.

FOR SALE—IF YOU WANT A NICE HOME on beautiful terraced lot, at your own price, attend auction of exceptionally nice 8-room 2-story house, 324 Mariposa ave., Thursday, March 2, 3 p.m. Take Bimini Western ave. car. Sale is without limit or reserve. The R. H. STROUSE CO., Auctioneers.

FOR SALE—IF YOU HAVE
AN INVALID
in your family, see my house, planned with special reference to the needs of an invalid. Telephone OWNER, WILSHIRE 857.

FOR SALE—7 ROOMS, STRICTLY MODERN, large bath, large screen porch, beautiful lot; all street work done; only $2250; easy terms; 4 rooms, modern, on high lot, 50x150, half a block from school, and car line; fine neighborhood, $1850, terms. HOME MAKERS CO., 280 Pacific Electric. A3266.

FOR SALE — ARTISTIC 7-ROOM BUNgalow, high ground, Golden Gate ave., hardwood floors; handsome built-in effects; built for a home; investigate something good and a bargain. Price $4500, terms. WESTERVELT-TYLER CO., 222-3 Merchants Trust Bldg.

FOR SALE— Houses.

FOR SALE—
77 beautiful 5-room bungalows, of which 52 are being built in artistic, aristocratic Arroyo Glen Park. Lots 40x120 each.
And 25 are being built in tract immediately adjacent to Occidental College. Lots 40x135 each.
Price $2500 each. Only $50 to $100 cash and $25 monthly, including all interest.
Artistic, aristocratic Arroyo Glen Park is a delightful grove of sycamore and oak trees, where art and nature have combined to make the one perfect place between Los Angeles and Pasadena.
HOW REACHED.
Take Annandale or South Pasadena red cars or Garvanza yellow cars on Main st., and get off at the office of tract at 6160 Pasadena ave.
The 25 are being built adjacent to Occidental College.
HOW REACHED.
Take Garvanza car on Main st. marked "York Boulevard" and ride to end of line to office of tract.
DESCRIPTION OF HOUSES.
Cement porches with cobblestone, blue brick or clinker brick buttresses and outside chimney; living-room, dining-room with hardwood floors, bookcases, built-in seats, paneled walls and buffet; bedrooms and bathrooms in white enamel.
ARTISTIC BUNGALOW BUILDING CO., 'Phone East 52 and 39810., or MATTHEWS & MATTHEWS, 329 Douglas Bldg., cor. 3rd and Spring.

FOR SALE—
BEAUTIFUL BUNGALOW HOMES, SOUTHWEST. ALL THAT THE HEART DESIRES.
7 rooms; cement porches, hardwood floors, cement cellar, furnace, garage, driveway, swell mantel, desk, bookcases, massive buffet, unique serving table in dining-room, handsome decorations throughout, buffet kitchen with exquisite breakfast room, large screen porch, tubs, water heater, bed rooms, very dainty with large closets, music room and elegant bath, this is the best buy in Los Angeles today. $4200 on easy terms.
6 rooms; two of these, one at $3400, the other $3750, with descriptions almost as the above, with small payment down, balance as rent. It will do your eyes good to see these lovely places, and if you are looking for a delightful, cosy home, you can find no better built at near the price. Restricted high grade neighborhood, convenient to 3 car lines.
H. F. WORTH, 1211 West 47th st., Grand ave. car.

FOR SALE—
A big bargain in a large corner on West Washington Boulevard and East of Western ave., 140x120. Improved with a modern 10-room house. The lot alone is well worth the price of the entire property. At $15,500 it's the biggest kind of a snap.
140x120.
140x120.
$100 a foot would be cheap for vacant corner.
MINES & FARISH, 353 S. Hill st. See Mr. MacKeigan.

FOR SALE—
5-room cottage, modern, on Cordova; bargain.
5-room bungalow, modern, will sell or exchange; located, East 60th st., near Main.
5-room cottage, on Edgecliffe Drive; price $2600; terms.
6-room bungalow, on 52nd Place, near Moneta; price $3500; terms.
9-room house, on Gramercy Place, near Pico st., on lot 73x173; price $12,000.
5-room bungalow, on lot 50x150, on South Clarence st.; terms.
6-room bungalow, on lot 50x150, on South Clarence.
H. LUCKE, 314-315, 218 S. Broadway.

FOR SALE—6-ROOM BUNGALOW, HARDwood floors, buffet, mantel, built-in effects; located in choice district on sunny corner lot; bargain at $3100, easy terms. For key call at 3900 WESTERN AVE. Take W. 39th st. University car.

FOR SALE—MODERN 5-ROOM BUNGALOW, artistic and well built, lighting and heating, gas and electricity; level lot, 50x150; lawn, roses, trees, cement walks and curbs; must sell at once: will sacrifice for $2400; $300 cash. 236 E. AVENUE 40. Phone 31439.

FOR SALE—OR EXCHANGE—I HAVE several homes to exchange for small ranches, two 8-room houses, one southwest, one in Highland Park way; both modern and up to date; equities about $5000; list your property with me for exchange. W. F. HANCOCK, 482 I. W. Hellman Bldg. Phones Bdwy. 3354. Home A4468.

FOR SALE—NEAR CENTRAL AVE., AT a sacrifice; 7-room house, with bath, gas, electricity, sewer, and with 3-room house, with bath, rented for $10 a month; lot 55 x145; Price for immediate sale, $2600. 4700 CENTRAL AVE.

FOR SALE—$100 CASH, BALANCE LIKE rent; A 5-room cottage, mantle, bath, sewer connected; price $1900. Apply 4700 CENTRAL AVE.

FOR SALE—A BARGAIN; 4-ROOM COTtage, large rooms, bath, gas, electricity; fruit trees; large lot, price $1700. Owner, 4700 CENTRAL AVE.

FOR SALE — HOLLYWOOD BUNGALOW, most beautiful location; 168 North La Brea ave.; bargain and terms. Write W. D. ROBINSON, San Dimas, Cal.

FOR SALE — STRICTLY MODERN SEVEN-room house, artistically finished throughout. If this appeals to you, I will make price attractive. Phone HOLLYWOOD 686.

FOR SALE—CHEAP, 506 WEST 27TH ST., 8-room modern house, large lot and barn. SOUTH 2822.

FOR SALE—MAN AND WIFE CAN BUY A home in this city for $1400, easy terms. Address S, box 142, TIMES OFFICE.

CONTRACTORS— And Builders.

ARE YOU GOING TO BUILD?
If so
bring us your plans and we will figure the cost of your house.
We Build in Two Ways.
First—We will make you a contractor's price for the house including everything.
or
Second—We will give you a close estimate on the cost of the house and agree to do the work on a 10 per cent. basis.
This includes the plans, architect's work, superintendence, buying of all material and paying all bills.
We can show over 1000 houses we have built in Los Angeles.
Our bills are all paid promptly the first of each month and we give as references any bank in Los Angeles.
If you own a lot we furnish all money necessary for the house. If you do not own a lot we will buy same for you and build a house on easy payment proposition.
THE LAWRENCE B. BURCK COMPANY, 142 South Spring street. Main 6661. Home 10685.

FIRE! FIRE! BUT STILL DOING BUSINESS AT 216 BYRNE BLDG. WE ARE DESIGNERS AND BUILDERS.
A MODERN, DOWN-TO-DATE, ARTISTIC APARTMENT HOUSE. RESIDENCE. FLAT BUNGALOW WILL SELL OR RENT.
If properly constructed. We have had years of experience and can tell you the kind of a building best suited for the property to get results for the amount invested; we incorporate every modern convenience in our buildings. We also lend money to build. All plans and specifications free.
C. F. McDONALD & CO., General Building Contractors. 216 Byrne Bldg. Broadway and Third.

WE BUILD DIRECT FROM OUR OWN lumber yard at first cost.
2 rooms, $75 to $100; 4 rooms, $200.
5 and 6 rooms, modern, $650 to $1200.
See our plans, $1300 to $2500.
We lower all bids, city or country.
Complete free drafting department.
P. J. LEAVER & CO., Contractors, 218-19 San Fernando Bldg., S.E. corner 4th and Main sts. A1487; Main 2748.

OUR WORLD-FAMOUS BUNGALOW PLANS are used all over the United States. $10 a set, with specifications. We will loan the money to build any one of these if your lot is free. MATTHEWS & MATTHEWS, 329 Douglas Bldg., corner Second and Spring.

EARLY CLOSING FOR SUNDAY ONLY. IT has been found imperative, owing to volume of classified advertising, to close this classification at 8 p.m. Saturday for Sunday only. Patrons will confer a favor by handing in early copy.

AT YOUR SERVICE FOR ALL KINDS OF repairing of cement sidewalks, curbs and plaster work; sleeping porches and additions our specialty. REX BUILDING AND REPAIR CO., 1200 S. Flower st. Phone F5683.

SEE ANGELUS DRAFTING CO. FOR plans and specifications of bungalows; two-story residences, flats, apartments, etc. 217 SAN FERNANDO BLDG., S. E. cor. 4th and Main. A1487; Main 2748.

J. R. KING, CONTRACTOR AND BUILDer, 211 Lissner Bldg. Main 3699. I build classy houses and can save owner $500 by building his own home. Bank references.

FOR EXCHANGE — CONTRACTOR TO ...

FOR SALE— City Lots and Lands.

FOR SALE—

RAMONA ACRES.

$750 PER ACRE AND UP. EASY TERMS.

WATER, GAS, TELEPHONES, CEMENT SIDEWALKS AND CURBS, 60-FT. STREETS, 15 MINUTES' RIDE FROM FIRST AND MAIN STS., ON ELECTRIC CAR, 6½c FARE BY BOOK. MAIL IS DELIVERED DAILY.

AN IDEAL COUNTRY HOME, WITH EVERY CITY CONVENIENCE.

The business man who lives at Ramona attends to business daily, and after business hours enjoys the peace and quiet of a country home, avoiding the dirt and turmoil of the city. WITHOUT AN EXCEPTION THE MOST IDEAL COUNTRY PLACE IN SOUTHERN CALIFORNIA.

HOW TO GET THERE.

Take car marked "Covina Line," in the Pacific Electric Bldg., or anywhere on Main st., to First, and get off at Garfield ave. Salesman will meet you there with carriage to show the property; or come to this office for free transportation. Our tract agent is on the property from 9:50 a.m. until arrival of car leaving the city at 3.20 p.m.

BANKS & FABLING, Selling Agents, JANSS INVESTMENT COMPANY, 320 Pacific Electric Bldg. Sixth and Main sts. Home 10345. Broadway 2468.

FOR SALE—
LOTS. ALL SIZES AND PRICES.
And very easy terms. They have cement walks and curbs, gas, water, telephones and electricity. All near yellow car line.
Prices from $250 to $1000. Terms $5 to $25 cash. $5 to $15 per month.
Take a Stephenson Avenue car marked "7th and Stephenson Ave." at 7th and Main sts., and go to Stephenson and Indiana and see
Home 41524. F. W. BLAKE. Boyle 2192.

FOR SALE—
LARGE LOTS. —$375—
$10 cash, $5 per month. A snap for some one. Gas and water. Near 5c yellow car line. Only ONE. Get it now if you want it. See
W. E. JONES, with JANSS INVESTMENT COMPANY, 320 Pacific Electric Bldg., 6th and Main sts. Home 10345. Sunset Bdway. 2468.

FOR SALE—
2 WILSHIRE SPECIALS.
$2000—East front, Alexandria at Fourth, 50x145.
$3450—Kingsley Drive at Linden ave., 75x150.
ARTHUR W. KINNEY CO., 119 Merchants Trust Bldg. A5242. Main 3233.
Or Mr. Laack at Fourth street office. Phone 56355.

FOR SALE—ATTENTION BUILDERS, WE offer for sale 106 large level lots at acreage prices located on West 61st, 62nd and 63rd sts., between Vermont and Budlong, one of the most rapidly growing sections of the city, street work done and paid for, water piped to each lot, 5 cent fare, L. A. Railway. One-third cash, balance to suit. TAFT & GREEN, 319 Wright & Callender Bldg. F5345; Main 6433. Call for Yeargain or Paramore.

FOR SALE—AT A GREAT BARGAIN FOR cash, lot 50x150, in Highland Park, just outside the city limits, on the extension Avenue 49. Elevation 750, with magnificent view. 15 minutes from car at Avenue 50. New boulevard and car line to new location of Occidental College within short block. DR. COPELAND, 202½ S. Broadway. Phone A6109.

FOR SALE—WILSHIRE DISTRICT.
$1465. Berendo at Ninth. 41x155. Terms to suit.
METZLER INVESTMENT COMPANY, 402 Stimson Bldg. A1645. Main 3865.

FOR SALE—
$680. Buys lot 40x130. Near Vermont Square. Terms $50 down and $10 per month.
METZLER INVESTMENT COMPANY, 402 Stimson Bldg. A1645. Main 3865.

FOR SALE—
HELP—HELP.
I must sell. I am overloaded. I have bought two lots on the installment plan. One in Vermont Square, one in Wilshire district. Will sell either equity at a big loss. No agents, as I can't afford a commission. Address P, box 56, TIMES OFFICE.

FOR SALE—AT GREAT SACRIFICE.
Lot on 33rd st., near Griffith ave.; good homes on all sides; this is a big snap. Let me convince you.
R. H. WILLARD, 728 Consolidated Realty Bldg. F3830.

FOR SALE—BARGAIN, 60-FOOT CORNER lot, Pico Heights district, only $3750, ½ cash balance mortgage, worth $4500.
UMBSTEAD, ROBINSON & CO., O. T. Johnson Bldg.

FOR SALE — 7 LOTS, EXCELLENT FOR store and bungalows, corner 56th and San Pedro st., one block from Huntington's big car shops and near two parks, make offer. Also, 9 lots in Redondo Villa Tract, near pumping plant, fine for chickens, cheap. PHONE OWNER, F2473.

FOR SALE — DO YOU KNOW THERE IS wealth in independence? Own your home and you are one of the kings of the earth; buy a lot today in St. Albans Lake Place at $500; $25 cash, $10 per month, of I. H. PRESTON, Trustee, 616 Laughlin Bldg.

FOR SALE — IMPORTUNATE CREDITORS demand that every lot in beautiful St. Albans Lake Place be sold at once. I can make terms, but must sell. Lots $500 each. Yours for business. I. H. PRESTON, Trustee, 616 Laughlin Bldg.

FOR SALE — TO SETTLE AN ESTATE, beautiful home of 8 rooms, beam ceilings, oak floors, paneled walls, built-in effects and furnace, 2-story garage; this must be sold at once; price $6500. 'PHONE WEST 5249.

FOR SALE—LOT IN MT. WASHINGTON, cheap for cash, or will trade for 12 or 14-room rooming-house, furniture must be good. Address R, box 169, TIMES OFFICE.

EARLY CLOSING FOR SUNDAY ONLY. IT has been found imperative, owing to volume of classified advertising, to close this classification at 8 p.m. Saturday for Sunday only. Patrons will confer a favor by handing in early copy.

FOR SALE—
One block from Wilshire boulevard, two 50 ft. lots on the high ground for $1500; all street improvements in. Surrounded by beautiful homes. Address LOS ANGELES P.O. BOX 1549.

FOR SALE—$3300. CHOICE 100x120 FEET, Vermont ave., 500 feet north of W. Washington st., ½ cash, balance terms. Address owner, 1815 REID ST. Phone West 4156.

FOR SALE—FINE LOT ON OXFORD blvd.; owner leaving city. Buy from owner and save commission. PHONE 24530; Broadway 2131.

FOR SALE—CENTRAL AVE., PRICE $2875; short way from Vernon; lot 50x145 to alley. Apply OWNER, A5237; Main 595.

FOR SALE—THE PRICE IS RIDICULOUS, but they must go. Two fine lots near 68th and Figueroa, $325 each. Come a-running. T. L. O'BRIEN & CO., Cor. Jefferson and Main. Telephone 25338.

FOR SALE—LOT IN MT. WASHINGTON, cheap for cash, or will trade for 12 or 14-room rooming house; furniture must be good. Address R, box 169, TIMES OFFICE.

FOR SALE—LOT 50x161 ON S. HILL ST., between 39th and Santa Barbara; price $2150. See owner.
EUGENE H. CORDARY, 531 Central Bldg.

FOR SALE — BY OWNER, BEAUTIFUL residence lot, along new part of Budlong ave., between 42nd and 44th sts., reasonable terms. Call at corner 42ND and BUDLONG.

...SALE—
Month after Month, Year in and year out, The Times prints more classified advertise... Los Angeles papers ...

FOR SALE— City Lots and Lands.

FOR SALE—
LANKERSHIM LAND
$150 and $200
$250 and $350
Per Acre
RICH SANDY LOAM SOIL
This is the only land in the San Fernando Valley with FREE WATER.
This water right is deeded free with the land, and is appurtenant to it. When the purchaser buys the land he also has the water right.
Only Five Miles From Hollywood
The soil is described by experts as a Fresno sandy loam, easily worked, and wherever orchards, gardens and alfalfa are planted shows remarkable fertility.
CHICKEN RANCHES.
FRUIT LAND. ALFALFA LAND.
Imagine, what it means when you can get on an electric car in the city and within 30 minutes be at your own farm, your home; where you can have all the comforts of country life, and at the same time be close to a great and growing city. Then picture to yourself what land will be worth five years from today that you can buy now at such low prices and on easy terms. Come to our office and make arrangements to see the property for yourself.
PATTON & LONGLEY CO., A2318. 330 S. Hill st. Main 6278.
BRANCH OFFICE AT LANKERSHIM, M. J. FITZGERALD, Manager.

FOR SALE—
WANT TO MAKE MONEY?
Of course you do; it's a nice thing to have around. A certain amount is necessary to pay the grocer, buy shoes for the children, etc., etc. Why not have a little more than is absolutely essential for a bare existence, and be able to buy come of the things you would now LIKE to buy? Set aside $10 a month from your salary and invest it in a lot in
SIERRA PARK —ON— HUNTINGTON DRIVE.
Double your money in 3 or 4 years, reinvest and continue in this way until in a few years you will be on the high road to financial independence.
THE PRICES $550 AND UP, ALL IMPROVEMENTS.
JANSS INVESTMENT COMPANY, 320 Pacific Electric Bldg. Sixth and Main sts. Home 10345. Broadway 2468.

FOR SALE—
BEAUTIFUL NEW 9-ROOM HOUSE, EASY TERMS.
This brand-new home is thoroughly comfortable and artistic; east front, corner lot, 2 stories, beautifully finished throughout; unusually large living-room, with craftsman fireplace built to ceiling, beamed ceilings, paneled wainscoting, dining-room a gem with handsome built-in buffet, sixteen feet long, decorated with art and leaded glass; complete cabinet kitchen, breakfast-room, beautiful library with ample built-in bookcases, four light, sunny bedrooms upstairs, one very large with sleeping-out room, large bath, all upstairs white enameled and beautifully tinted, two toilets, large cellar with furnace, unique electric fixtures, large front porch and two upper balconies; hardwood floors throughout; location delightful, with splendid homes all around it; high ground (about 700 feet,) one of the finest views of snow-capped mountains around Los Angeles; only twenty minutes out, with fine car service; $6500; only $650 cash, balance like rent; costs you nothing to see it.
OWNER, 830 Security Bldg. A3101.

FOR SALE—
BIG LOT. 72 FEET WIDE—300 DEEP. $10 A MONTH.
Can you afford to let a big, cheap lot get by you, when this whole section is growing so fast, and property is appreciating in value so rapidly? You certainly ought not to let THIS one go, when so little cash is involved, and so little money buys it complete. It is only 17 minutes out, this lot, on the best car line. Rich, deep soil, with abundant water, delivered free in large steel mains, under natural pressure. What a home you could build up on a place like this! Garden, shade and fruit trees, flowers, vegetables, chickens. But if you don't want it for a home, there's big and certain profit in this unusual buy. Get out to see it right away if you want it—or somebody else will.
EMIL FIRTH, 319 W. 4th st., bet. Bdway. & Hill. "You're Safe at Firth's." Home A8105. Main 2543.

FOR SALE—
BY OWNER.
WILSHIRE BOULEVARD BARGAINS.
N.E. corner Wilshire blvd. and Catalina, being 155 feet on Wilshire by 145 feet in depth; this is one of the choicest vacant corners in the district. Price $18,500.
We have another choice lot on Catalina st., between Wilshire blvd. and Seventh st., lot 60x145 feet to an alley. Price $5200.
Also two lots on the east side of Irolo st., between Wilshire blvd. and Seventh st., lots 95x136; price $4200 for both lots or $2200 for 50 feet.
Come in and talk to us about these very choice lots.
PURCELL, GRAY & GALE, INC., 505 H. W. Hellman Bldg. HORN. F6021. 220 Byrne Bldg.

FOR SALE—
BEVERLY HILLS.
Sewer, Gas, Water, Electricity.
Most Expensive Tract Improvements in Southern California.
Large Lots—Low Prices
Liberal Building Discounts for Short Time.
Arrange with us to see property at once as sales are increasing rapidly.
CADWALADER BROS., 403 Consolidated Realty Bldg. F3073, Broadway 2552.

FOR SALE—
ELEGANT RESIDENCE LOT. —$650— $10 CASH AND $7.50 PER MONTH.
Beautiful view of mountains and valley. Street work done, sidewalks, curbs, water, gas, electricity, 1¼ blocks off yellow car line, 20 minutes from city, 5c fare, fine neighborhood. Take East First st. car to Blanchard and Gage and see
F. M. BARKER. Home 41456.

FOR SALE—
50x135. A SNAP.
In the close-in Westlake section on Francis ave., between Eighth and Ninth, and just west of Hoover; a beautiful lot, high and sightly, and a genuine bargain at $1950. $1950.
MINES & FARISH, 353 S. Hill st. See Mr. Mackeigan.

FOR SALE—DO YOU WANT TO SPECUlate successfully? Buy a bunch of lots in beautiful St. Albans Lake Place; these lots have a future; as trustee I represent creditors who are demanding their money; ...

FOR SALE— City Lots and Lands.

GET YOUR EYES ON— PANAMA ACRES.
It's high ground.
It's low price.
Every condition points to its advantageous position.
Notice the location in cut, between ... and San Pedro.
$600 AND UP PER ACRE.
Easy terms if desired.
With the completion of the harbor improvements, the cheaper car fare looked forward to and even better car service, (... lines now;) the cross-country line from ...thorne to Watts will surely be not far ... Occupies a commanding location over ... Strawberry Park and Gardena district ... over the crest of the hill, and has ... and water piped under pressure. ... you can later subdivide if desired ...
8 CITY LOTS FROM EACH ACRE.
How do you get there? Easy. Take Strawberry Park car on Broadway, buying round-trip ticket to Athens and ... our tract agent, MR. BELTON, who ... show you in his auto, or call for ... any desired information of WARREN ... GRATH, 147 South Broadway, with STRONG & DICKINSON, Main 1273.

FOR SALE—
ACRE LOTS. —$1200— $50 CASH—$15 PER MONTH.
One block from yellow car line, ... 20 minutes from Seventh and Main ... $500 under value. See me for this day.
P. A. HANNIGAN, with JANSS INVESTMENT COMPANY, 320 Pacific Electric Bldg. Sixth and Main sts. Home 10345. Sunset Broadway ...

FOR SALE—
25 RESIDENCE LOTS. —$650.00—
Buys the best. Very easy payments are. All beautiful lots in an ele...tion. Street work done and paid ... walks, curbs, gas, electricity, phone ... school and churches. All close to ... line. Most of these lots will be ... one year from now. Act quick as ... selling fast. Come in and let me ... out and show the property.
P. A. HANNIGAN, with JANSS INVESTMENT COMPANY, 320 Pacific Electric Bldg. 6th & Main sts. Home 10345. Broadway ...

FOR SALE—
A SUCCESS, BECAUSE IT DE... THE GOODS. MANCHESTER HEIGHTS. (TRACT NO. 2.)
Three-fourths sold out, $25,000 spe... improvements. Capacity of ... tripled. Scores of homes built by ... Church, schools and stores.
MANCHESTER HEIGHTS, PRIDE ... GREAT AND GROWING SOUTHWEST.
Only thirty-four lots left, but they ... fully nice ones.
GO OUT AND SEE THEM. ... THE BEST PROPERTY ON THE ... AT THE PRICE.
Nowhere else can you get good ... proved lots as cheap. Go out ... yourself that this is so.
FIVE-CENT CAR FARE. FREE EXCURSIONS EVERY ... CALL AT OUR OFFICE ... TICKETS.
Take Redondo car marked "... Park" and get off at Manchester ... on ground to show property from ... to 4 p. m.
LOTS $425 TO $500. ONLY $25 DOWN, BALA... $10 A MONTH. GO OUT TODAY.
J. M. OSWALD CO., 406 South Hill st. Home A5574, Sunset Main 536. ... office South 8007.

FOR SALE—
CUT IT OUT. THIS COSTLY CITY LIFE.
You folks of moderate means who ... city life so costly—and getting ... don't you quit it and get a ... somewhere just outside? Your chi... show the wholesome effects of the ... once. And so would the family ... would "go farther" 'and you would ... —and you would have something ... a bundle of rent receipts after ... toil. Buy an acre at Somerset— ... utes away by trolley. You can ... for $10 cash secures one and ... pays for it. Somerset is a pretty ... place with good car service, good ... phones, schools, and the usual ... The soil is real garden soil—true ... with abundant free water. A ... here, surrounded by your garden ... and poultry houses would be a ... and a money maker. Why don't ... Call at my office, if you want all ... Then see Somerset. Excursions ... daily and up to 2 p. m. Sundays.
EMIL FIRTH, 319 W. 4th st., bet. Broadway ... "You're safe at Firth's." Home A8105; Main 2543.

FOR SALE—WILSHIRE BOULEVARD CORNER.
We have just been authorized ... of the best located corners on Wilshire Boulevard, size 75x150. There is absolutely ... single corner between this one and ... that can be bought within $2000 of ... lot can be had at. Price for a ... only, $7000; very easy terms.
VAUGHAN MIDDLETON CO., 207 Story Bldg. F1225; ...

FOR SALE—BUILDERS AT...
Bungalow lots. We have ... class lots on Virgil, Commonwealth ... First street, between Westlake ... Bimini; water, gas, electricity, ... to $1750 each; one-quarter cash ... second mortgage to responsible ...
MARTIN & SMITH CO., 714 ...

FOR SALE—WE WANT YOUR ... any number of lots from 1 to ... 62nd or 63rd sts., between Vermont ... long. Street work all done and paid ... are going to commence building ... want to sell a part of the lots. ... count for cash. TAFT & GREEN, ... & Callender Bldg. F5345; Main 6433. Yeargain or Paramore.

FOR SALE—SPECIAL WILSHIRE ... TEMPLE, NEAR WESTERN, ... SIGHTLY; $1125.
Manhattan corner, near 5th, 60x1...
Manhattan, near 6th, 60x150, ...
Western cor., nr. 5th, 120x150, ...
Gramercy, nr. 6th, 60x150, ...
WHEELER & WHEELER, ... Spring and 7th. 52112; F5060.

FOR SALE—
JUST OFF WILSHIRE ...
$2600—E. F., Norton at Wilshire ...
ARTHUR W. KINNEY CO., A5242. 119 Merchants' Trust Bldg. ...
Or Mr. Parent at 6th and Gramercy ...

FOR SALE—EXTRA FINE TEAM ...

FOR SALE — CHEAP. FINE LOTS ... Angeles, Long Beach and Pasadena ... few good first mortgages. C. L. ... Phone West 4601, after 6 p.m.

FOR SALE—THE FINEST CORNER ... the city for apartments or ... think of the size, 198x135 feet; ... tion. A2043; MAIN 2043.

FOR SALE — LOT, 40x165; ONE ... block from paved street. $3000 ... EAST 1166; 31323.

FOR SALE—WILSHIRE DISTRICT ... 160, 261 ARDMORE AVE. ... Ley. East 2796.

FOR SALE ...

Classified ...

FOR SALE— Business Pr...

FOR SALE — FINE B... junction of Pasadena a... Daily st., two car lines, ... office. Lot 62 feet front ... which is now being paved ... with the building of the ... Buena Vista street concrete ... double the value of ... years. Can be bought f... ...ile as $3500 cash, balance ... ...nts, $700 each, 7 per ... also fronts 148 feet on ... ...op; splendid location for ... ...re theater, apartments ... owner, ROBERT NIMMO, ... Hollywood Blvd.

...D SALE— A FINE INVE...
Large apartment lot at ... ...t; have refused $35,000 ... ...ily; therefore you can ... —$24,000— $4,000 cash will swing ... property.
G. M. GIFF... 208 Story Bldg. Mem... Phones, A1569; ...

FOR SALE — JUST EAST ... Park, splendid apartment ... ...y, A GENUINE BARG... ...st front. If you want ... ...alia. See C. W. WATS... ...ROS., 208-9 H. W. Hell...

...OR SALE—BUSINESS LA... I am authorized by the ... ...h st., near Hoover, to ... $3500. This price is $1000 ... ...k and make $1000 ... ...ys. Lot is 50x118 feet ... ...re and apartments. $1500 ... This is one of the good ... ...not afford to miss it. ...N CO., 310 Fay Bldg. ... MR. CULVER.

...R SALE— $17,000. 60x118.
Apartment house ... Right on top of Bunker H... ...able frontage.
CONWAY & GLEA... 405 Laughlin B...

...R SALE—EARLY CLOSIN... ...nly. It has been found ... ...lty Bldg. A7390, Broadway ... volume of classified adve... ...is classification at 8 p.m. ... ...ay only. Patrons will co... ...nding in early copy.

...OR SALE—OR EXCHANG... 50x150 feet on Hope st., be... Washington, east front, suit... ...ts or garage, will exchan... ...lot suitable for store b... Address G, box 171, TIMES ...

...R SALE — WILL WON... ...sel 158x141, on Jefferson, ... crosstown car, look, 150 ... ...) west of Figueroa, at ... you match this? Owne... A5724.

...R SALE—PROPERTY NOR... ...r Main and Commercial st... ...rnment postoffice, 45 ft. fr... ...t by 125 ft. on Commerc... ...culars and terms inquire ... HARDWARE COMPANY, 209 ...

...SALE— ...rced to sell my business lo... ...section, opposite theater, ... near Hoover, $3600, mtg. $... LEBELL, 804 S. Spring ...

...SALE — ON WASHING... ...t of Wall, 2 lots 45½x15... ...Phone South 4469, ... 762 East 16th.

FOR SALE— Income Property.

...SALE— ...I INCOME PROPERTY ... ...R CENT.; BRAND N... BUILDINGS, IN SWELL N... ...OOD, WITHIN 3 MINUTES ... ...TION PARK; NOTHING LI... ... CITY FOR THE PRICE ... ...R PARTICULARS SEE F. H. REDPATH, OWN... ...TH 589. 4200 ...

BUILDER OF BEAUTIFUL ... AGENTS, ATTENTIO...

...SALE—HERE IS AN ... ...position, only 3 blocks from ... ...t, $8500 buys the lot, 75x1... ... a rental property bringing ... here is a chance to double ... the new depot is to be bu... ...n 3 years at 6 per cent.; ... this. Agents get busy. See ... Central ave. F3281; Main 60...

...SALE— $6750. Income $984 per annu... ...r 4-room flats, all modern, ...of condition.
CONWAY & GLEASNE... 405 Laughlin Bldg.

...SALE—SMALL LOT ON ... ...l ave., between Second and ... building; owner is non-resi... instructed to sell for best of... ...is gilt-edge property and ... COOPER, 317 S. Hill st.

...SALE—$17,500; CHOICE ... ...e property increasing in ... will take fine full-bear... to $12,000; balance cash ... No agents. Address own... ...TION D.

...Y CLOSING FOR SUNDAY ... been found imperative, owin... ...assified advertising, to close t... ...at 8 p.m. Saturday for Su... ...ns will confer a favor by ... copy.

...SALE — NEW BRICK A... ...e close in on Figueroa st., ...; small cash payment, ba... ...u want good property write ... V, box 150, TIMES OFFICE.

...SALE — $5000 ...WN, ... house, oak floors. Always re... ...section; big income bargain ... ...ay Bldg.

...SALE—A BARGAIN IN ... ...erty to about $5000. TELEPH...

FOR SALE— Industrial Property.

...SALE—
TRACKAGE.
...ufacturing, lumber yard, mill ... sites.
... offer sites in frontages to su... on Alameda st., between He... and Blinn Lumber Co. This ... in the center of distribution, ... water main and both R.R. ... 30-ft. driveways. For ... choicest location in the cit... future advance of such proper... and will reach prohibitive fi... years, secure a site now that ... yearly profits as the ...
...ress ROBT. MARSH & CO., ... ; A. M. PARSON, Pacific Elect... ; HOLLINGSWORTH & CO., Sole Agents.

...Y CLOSING FOR SUNDAY O... been found imperative, owing t... ...ssified advertising, to close thi... at 8 p.m. Saturday for Sun... ...s will confer a favor by ha... copy.

...SALE— FACTOR... $2000. Santa Fe switch. Now NE... OWNER, 604 Majestic Bldg. ...

FOR SALE— Real Estate Miscellaneous.

...SALE—FIVE-ROOM MODERN ... near 16th and Washington. O... ...ce in order to raise immediate c... bonafide bargain, fit for a re... ...lator and a snap for one who ... cheap. FRESNO LAND CO., ... Bldg., 2nd and Spring sts.

...Y CLOSING FOR SUNDAY ON... been found imperative, owing to ... ...ssified advertising, to close this ... at 8 p.m. Saturday for Sunda... ...ns will confer a favor by han... copy.

FOR SALE— Suburban Property.

...SALE — HAVING SOLD MY ... I will sell off my alfalfa and ... in one, two, five and 10-acre pi... $300 to $400, on terms within t... The finest artesian water in th... be piped to each acre free of cos... is exactly 20 minutes from the c... city, on Huntington electric road, ... and stores on the property. ... stand of alfalfa in this State than ... on the land. See the crops and ... self as to the soil. It is a light ... without any hardpan or adobe. ... Ana car at Pacific Electric stati... ticket to Somerset. Cars leave at ... 11:45 a.m.; 12:40, 1:35, 2:30, 3:... p.m. W. J. SYMONS, Office at St...

...SALE—SUBURBAN ACRES. ... 1 to 40 acres of the c...

FOR SALE—City Lots and Lands.

GET YOUR EYES ON—

PANAMA ACRES.

It's high ground.

It's low price.

Every condition points to its advantage position.

Notice the location in cut, between and San Pedro.

$600 AND UP PER ACRE.

Easy terms if desired.

With the completion of the harbor provements, the cheaper car fare looked ward to and even better car service, (fi lines now;) the cross-country line from thorne to Watts will surely be not far a Occupies a commanding location overlo Strawberry Park and Gardena district, over the crest of the hill, and has fine and water piped under pressure. Platte you can later subdivide if desired into 6 CITY LOTS FROM EACH ACRE.

How do you get there? Easy.

Take Strawberry Park car on Broa buying round-trip ticket to Athens and our tract agent, MR. BELTON, who show you in his auto, or call for map any desired information of WARREN F. GRATH, 147 South Broadway, with STRONG & DICKINSON, Main 1373.

FOR SALE—

ACRE LOTS. —$1200— $50 CASH—$25 PER MONTH.

One block from yellow car line, 5c fa 20 minutes from Seventh and Main $500 under value. See me for this day.

P. A. HANNIGAN with JANSS INVESTMENT COMPANY, 320 Pacific Electric Bldg. Sixth and Main sts. Home 10345. Sunset Broadway 360

FOR SALE—

25 RESIDENCE LOTS. —$650.00—

Buys the best. Very easy payments are. All beautiful lots in an elegant tion. Street work done and paid for, walks, curbs, gas, electricity, phones, school and churches. All close to line. Most of these lots will be wo one year from now. Act quick as the selling fast. Come in and let me ta out and show the property.

P. A. HANNIGAN, with JANSS INVESTMENT COMPANY 320 Pacific Electric Bldg., 6th & Main sts. Home 10345. Broadway 360

FOR SALE— A SUCCESS, BECAUSE IT DELIV THE GOODS. MANCHESTER HEIGHTS. (TRACT NO. 2.)

Three-fourths sold out, $25,000 spent improvements. Capacity of water tripled. Scores of homes built by lot Church, schools and stores.

MANCHESTER HEIGHTS, PRIDE OF GREAT AND GROWING SOUTHWEST.

Only thirty-four lots left, but they fully nice ones.

GO OUT AND SEE THEM. THE THE BEST PROPERTY ON THE M AT THE PRICE.

Nowhere else can you get good, hig proved lots as cheap. Go out and yourself that this is so.

FIVE-CENT CAR FARE. FREE EXCURSIONS EVERY CALL AT OUR OFFICE FO TICKETS.

Take Redondo car marked "Str Park" and get off at Manchester ave. on ground to show property from 9 to 4 p.m.

LOTS $425 TO $500 ONLY $25 DOWN, BALANCE $10 A MONTH. GO OUT TODAY. J. M. OSWALD CO., 466 South Hill st. Home A5574. Sunset Main 836. Tract office South 8607.

FOR SALE— CUT IT OUT. THIS COSTLY CITY LIFE.

You folks of moderate means who city life so costly—and getting more don't you quit it and get a nice somewhere just outside? Your childre show the wholesome effects of the c once. And so would the family inc would "go farther" and you would b —and you would have something a bundle of rent receipts after your toil. Buy an acre at Somerset—only utes away by trolley. You can a for $10 cash secures one and $10 pays for it. Somerset is a pretty, place with good car service, good st phones, schools, and the usual co The soil is real garden soil—true sand with abundant free water. A litt here, surrounded by your garden, fr and poultry houses would be a re and a money maker. Why don't you Call at my office, if you want all th Then see Somerset. Excursions eve daily and up to 2 p.m. Sundays.

EMIL FIRTH, 319 W. 4th st., bet. Broadway and "You're safe at Firth's." Home A8105; Main 2543.

FOR SALE—WILSHIRE BOULEVA NER. We have just been authorized to of the best located corners on Wilsh vard, size 75x150. There is absolut single corner between this one and that can be bought within $2000 of lot can be had at. Price for a f only, $7000; very easy terms. VAUGHAN MIDDLETON CO., 207 Story Bldg. F1225; M

FOR SALE—BUILDERS ATTE Bungalow lots. We have sever class lots on Virgil, Commonwea First street, between Westlake Bimini; water, gas, electricity, sewe to $1750 each; one-quarter cash, second mortgage to responsible MARTIN & SMITH CO., 714 Gro

FOR SALE—WE WANT YOUR OFF any number of lots from 1 to 100 62nd or 63rd sts., between Vermont long. Street work all done and paid are going to commence building at want to sell a part of the lots. Terms count for cash. TAFT & GREEN, 319 & Callender Bldg. F5345; Main 6433. Yeargain or Paramore.

FOR SALE—SPECIAL WILSHIRE TEMPLE, NEAR WESTERN, SIGHTLY; $1125. Manhattan corner, near 5th, 60x150, Manhattan, near 6th, 60x150, Western cor., nr. 5th, 120x150, bargain; Gramercy, nr. 6th, 60x150, WHEELER & WHEELER, room Spring and 7th. 52112; F2960.

FOR SALE— JUST OFF WILSHIRE. $3600—E. F., Norton at Wilshire, alley. ARTHUR W. KINNEY CO., A5041. 119 Merchants' Trust Bldg. Main Or Mr. Parent at 6th and Gramercy

FOR SALE—EXTRA FINE TEAM

FOR SALE — CHEAP. FINE LOTS Angeles, Long Beach and Pasadena; few good first mortgages. C. L. AND Phone West 4601, after 6 p.m.

FOR SALE—THE FINEST CORNER the city for apartments or residen think of the size, 198x135 feet; beautif tion. A2043; MAIN 2043.

FOR SALE — LOT, 40x165; ONE- block from paved street, $2000. EAST 1166; 21323.

FOR SALE—WILSHIRE DISTRICT, 261 ARDMORE AVE., owner Loy. East 2786.

Classified Liners.

FOR SALE—Business Property.

FOR SALE — FINE BUSINESS CORNER, junction of Pasadena ave., Avenue 26 and Daily st., two car lines, 10 minutes to postoffice. Lot 62 feet front on Pasadena ave., which is now being paved, with asphalt, this with the building of the magnificent new Buena Vista street concrete bridge, will surely double the value of this corner in two years. Can be bought for $10,000, terms as little as $2500 cash, balance in ten yearly payments, $700 each, 7 per cent. interest; this lot also fronts 146 feet on Avenue 26, 93 feet deep; splendid location for stores, moving picture theater, apartments and garage. See owner, ROBERT NIMMO, Phone 59155, 501 E. Hollywood Blvd.

FOR SALE—

A FINE INVESTMENT.

Large apartment lot at less than $400 front foot; have refused $35,000, but need money badly; therefore you can secure this fine site for

—$24,000—

$14,000 cash will swing this very close in property.

G. M. GIFFEN, 328 Story Bldg. Member L.A.R.B. Phones, A1569; Main 2110.

FOR SALE — JUST EAST OF WESTLAKE Park, splendid apartment site 75x150 to an alley. A GENUINE BARGAIN. This is an east front. If you want a SNAP, get the details. See C. W. WATSON, with BLACK BROS., 208-9 H. W. Hellman Bldg.

FOR SALE—BUSINESS LOT SNAP. I am authorized by the owner of a lot on 4th st., near Hoover, to sell it this week for $3500. This price is $1000 below value. Buy this week and make $1000 in the next thirty days. Lot is 50x118 feet and just right for store and apartments. $1500 cash will handle it. This is one of the good things and you cannot afford to miss it. SAYER-THOMPSON CO., 310 Fay Bldg. Main 1598, A5955. See MR. CULVER.

FOR SALE—

$17,000.

60x115.

Apartment house site.

Right on top of Bunker Hill; worth $20,000; double frontage.

CONWAY & GLEASNER, 405 Laughlin Bldg.

FOR SALE—EARLY CLOSING FOR SUNDAY only. It has been found imperative, owing Realty Bldg. A7390, Broadway 5103. to volume of classified advertising, to close this classification at 8 p.m. Saturday for Sunday only. Patrons will confer a favor by handing in early copy.

FOR SALE—OR EXCHANGE; WE HAVE 50x150 feet on Hope st., between 10th and Washington, east front, suitable for apartments or garage, will exchange $6000 equity for lot suitable for store building, or sell. Address G, box 121, TIMES OFFICE.

FOR SALE — WILL WONDERS NEVER cease! 158x141, on Jefferson, the street with a crosstown car, look, 150 (not miles, but feet) west of Figueroa, at $70 a front foot! Can you match this? Owner, BROADWAY 24; A5724.

FOR SALE—PROPERTY NORTHEAST CORner Main and Commercial sts., opposite new government postoffice, 45 ft. frontage on Main street by 125 ft. on Commercial street. For particulars and terms inquire of DUCOMMUN HARDWARE COMPANY, 219 Central ave.

FOR SALE— Forced to sell my business lot, in best business section, opposite theater, 50x118 on 24th st., near Hoover, $3300, mtg. $2000, 3 years. E. LEBELL, 804 S. Spring st.

FOR SALE — ON WASHINGTON STREET, west of Wall, 2 lots 48½x150 each. Price $5,000. Phone South 4469, APPLEGATE. 61, 762 East 16th.

FOR SALE—Income Property.

FOR SALE—

A1 INCOME PROPERTY PAYING 10 PER CENT.; BRAND NEW FLAT BUILDINGS, IN SWELL NEIGHBORHOOD, WITHIN 3 MINUTES OF EXPOSITION PARK; NOTHING LIKE THEM IN CITY FOR THE PRICE; TERMS. FOR PARTICULARS SEE

F. H. REDPATH, OWNER,

SOUTH 549. 4390 S. FLOWER.

"BUILDER OF BEAUTIFUL HOMES."

AGENTS, ATTENTION.

FOR SALE—HERE IS AN EXCELLENT proposition, only 3 blocks from the Arcade depot, $9500 buys the lot, 75x120, to alley, with a rental property bringing in $900 per year; here is a chance to double your money, since the new depot is to be built $3500 can remain 3 years at 6 per cent.; don't overlook this. Agents get busy. See S. J. BUSH, Central ave. F2261; Main 6461.

FOR SALE—

$6750.

Income $864 per annum.

Four 4-room flats, all modern, and in the best of condition.

CONWAY & GLEASNER, 405 Laughlin Bldg.

FOR SALE—SMALL LOT ON BUNKER Hill ave., between Second and Third, with building; owner is non-resident and I am instructed to sell for best offer at once; this is gilt-edge property and a snap. J. COOPER, 317 S. Hill st.

FOR SALE—$27,500; CHOICE CITY INcome property increasing in value every year, will take fine full-bearing orange grove to $15,000; balance cash and mortgage. No agents. Address owner, box 5, STATION D.

EARLY CLOSING FOR SUNDAY ONLY. IT has been found imperative, owing to volume of classified advertising, to close this classification at 8 p.m. Saturday for Sunday only. Patrons will confer a favor by handing in early copy.

FOR SALE — NEW BRICK APARTMENT house close in on Figueroa st., price $60,000; lots $6000; small cash payment, balance easy. If you want good property write Owner. Address V, box 150, TIMES OFFICE.

FOR SALE — $3000 DOWN. NEW DOUble house, oak floors. Always rented; growing section; big income bargain. STACY, Fay Bldg.

FOR SALE—A BARGAIN IN INCOME property to about $6000. TELEPHONE 20469.

FOR SALE—Industrial Property.

FOR SALE—

TRACKAGE.

Manufacturing, lumber yard, mill and warehouse sites.

We offer sites in frontages to suit, on S.P. switch on Alameda st., between Hughes Mfg. Co. and Bliss Lumber Co. This property is in the center of distribution, with 4-inch private water main and both R.R. spur and private 20-ft. driveways. For present use it is the choicest location in the city. While the future advance of such property will be rapid and will reach prohibitive figures in a few years, secure a site now that will add as much to your yearly profits as the business itself. Address ROBT. MARSH & CO., Security Bldg.; A. M. PARSON, Pacific Electric Bldg.; J. L. HOLLINGSWORTH & CO., Wilcox Bldg., Sole Agents.

EARLY CLOSING FOR SUNDAY ONLY. IT has been found imperative, owing to volume of classified advertising, to close this classification at 8 p.m. Saturday for Sunday only. Patrons will confer a favor by handing in early copy.

FOR SALE— FACTORY SITE. $3000. Near Santa Fe switch. Now NETS 8 per cent. OWNER, 606 Majestic Bldg. 64677.

FOR SALE—Real Estate Miscellaneous.

FOR SALE—FIVE-ROOM MODERN COTtage, near 16th and Washington. Owner will sacrifice in order to raise immediate cash; this is a bonafide bargain, fit for a real estate speculator and a snap for one who wants a home cheap. FRESNO LAND CO., 108 Stimson Bldg., 3rd and Spring sts.

EARLY CLOSING FOR SUNDAY ONLY. IT has been found imperative, owing to volume of classified advertising, to close this classification at 8 p.m. Saturday for Sunday only. Patrons will confer a favor by handing in early copy.

FOR SALE—Suburban Property.

FOR SALE — HAVING SOLD MY DAIRY cows, I will sell off my alfalfa and pasture land in one, two, five and 10-acre pieces, at from $300 to $600, on terms within the reach of all. The finest artesian water in the State will be piped to each acre free of cost. This land is exactly 30 minutes from the center of the city, on Huntington electric road. School, church and stores on the property. No prettier stand of alfalfa in this State than is now growing on the land. See the crops and satisfy yourself as to the soil. It is a light, sandy loam without any hardpan or adobe. Take Santa Ana car at Pacific Electric station and buy ticket to Somerset. Cars leave at 9, 9:55, 10:50, 11:45 a.m.; 12:40, 1:35, 2:30, 3:25, 3:45 p.m. W. J. SYMONS, Office at Station.

FOR SALE—SUBURBAN ACRES. to acres of the choicest

FOR SALE—Suburban Property.

FOR SALE— Rare opportunity for suburban home seeker.

A beautiful county villa home, in Alhambra. Los Angeles most attractive suburb, close to main car line. This attractive villa home, consists of about 4½ acres, of which 1 acre is in full bearing oranges, 2 acres of Eucalyptus grove, beautiful shrubbery, large lawn, great variety of fruit and abundance of ornamental shade trees.

Modern 10-room bungalow, with up-to-date equipments and conveniences. Garage and necessary outbuildings.

This location is in the heart of the San Gabriel Valley, admittedly the most choice suburban section, continuous to Los Angeles. New conditions require immediate sale, hence this property goes at a great sacrifice. Address A, box 225, TIMES OFFICE.

FOR SALE—EARLY CLOSING FOR SUNDAY only. It has been found imperative, owing to volume of classified advertising, to close this classification at 8 p.m. Saturday for Sunday only. Patrons will confer a favor by handing in early copy.

FOR SALE—2 ACRES, CLOSE IN, FRUIT trees, domestic water, no alkali, 9-room house, porcelain plumbing, barn, wagon, scales, etc. 216 DELTA BLDG.

FOR SALE—BY OWNER, ONE ACRE LOT near car line at Hawthorne, will sacrifice for cash. Phone F6624, or MAIN 554. Dixon.

South Pasadena and Oneonta Park.

FOR SALE — TO CLOSE AN ESTATE, the best buy in Oneonta Park, high-class 8-room bungalow, built by the owner for a home; situated in this beautiful garden on a corner, 90x150; covered with oranges, variety of fruit, shrubbery, roses and flowers, in profusion; beautiful fixtures, artistically decorated, furnace, etc., large garage, cemented floors, servant's quarters; you will not be disappointed in this home. Price $8000. WESTERVELT-TLER CO., 222-3 Merchants Trust Bldg. Main 8780. A3880.

FOR SALE—TO CLOSE AN ESTATE, THE best buy in Oneonta Park; high-class 8-room bungalow, built by the owner, for a home, situated in this beautiful garden on a corner, 90x150; covered with oranges, variety of fruit, shrubbery, roses and flowers in profusion, beautiful fixtures, artistically decorated, furnace, etc.; large garage, cemented floors, servant's quarters; you will not be disappointed in this home. Price $8000. WESTERVELT-TYLER CO., 222-3 Merchants Trust Bldg., Main 8780. A3880.

FOR SALE—A FULL ACRE OF GROUND on Garfield ave., South Pasadena. It has some live oaks on it and fronts 100 feet on Garfield, and we only ask $3000 for it (ridiculous.) Don't miss it. O. G. MYREN & CO., No. 3 W. Main St., Alhambra, Cal. Los Angeles office, 205 American Bank Bldg., 2nd and Spring Sts. Tel. A8390.

FOR SALE—FINE NEW TWO-STORY 7-room house in beautiful Oneonta Park section among the orange trees; every convenience, large cemented cellar, furnace, automatic water heater, only $5250, easy terms. STONE & SOUDERS, 702 Fay Bldg.

FOR SALE—NEW 6-ROOM BUNGALOW, clear, S. Pasadena, 3 main rooms, quartered oak floors, bedrooms and bath maple, 2 cement porches; lot 50x155, $3750. PHONE 39865.

FOR SALE — HOUSE AND LOT, ONE block and half from Main line; modern and improved; cheap for cash. PHONE F6624. MAIN 554 Dixon.

FOR SALE — BUNGALOWS AT AMAZING prices. HARTER, 722 Story Bldg. 64828; Main 1121.

Glendale.

FOR SALE—

GLENDALE. OAK KNOLL TRACT.

Two fine level, north front lots, 50x140 each, water, gas and all street improvements in. Will sell one or both on terms and prices that will be attractive. They are situated between Central avenue and Brand boulevard where the car brings you to Sixth and Main streets, Los Angeles in 18 minutes. Call up the owner, H. T. THOMSON, 302 Central Bldg., 6th and Main. Main 7859. F3150.

FOR SALE—

GLENDALE.

The most beautiful and finest located building site in all Glendale. Size 140x290, fronting on Central ave., an 80-foot street, that is now being macadamized and just one block from the Pacific Electric line, 15 minutes to Sixth and Main sts. We will sell this property on easier terms than you will be able to make for any similar property in all Glendale, and it is sure to pay the purchaser a handsome profit inside of eighteen months. See THE G. H. A. GOODWIN CO., Members L. A. Realty Board, 302-3 Central Bldg., Sixth and Main. Main 7859. F3150.

Alhambra.

FOR SALE—

ALHAMBRA. A SPECIAL BARGAIN.

One of the very choice home places in this beautiful suburb; close to center of town and one block from car line. A splendidly improved corner lot, 102 feet frontage and 207 feet deep. House 9 rooms, modern in every respect. Barn and all necessary outbuildings. Summer house covered with roses. Fruit and flowers in abundance. Must be seen to be appreciated. Can give immediate possession. BUTTERBAUGH & CO., Phone F6597. 516 Grosse Bldg.

FOR SALE—HERE'S A BARGAIN. Nice home bungalow, bath, etc.; large lot, 100x300; all fenced, 50 bearing fruit trees; large concrete duck pond, also fish pond; chicken and pigeon houses, owner going away; must sell at once; refused $4500 a year ago; but $4200 takes it now. See and you will buy. Owner, 201 S. SIXTH ST., Alhambra.

Monrovia.

FOR SALE—BUNGALOW BARGAIN FOR $3250; charming and picturesque design; rich interior; best plumbing, etc.; all new, built-in features; convenient to cars in restricted neighborhood, 6 good sized rooms; located in Highway Square. See any Monrovia agent or call at LOS ANGELES OFFICE, the Macintyre Company, 318 Pacific Electric Bldg. F5865.

HOLLYWOOD— For Sale, Exchange or Rent.

FOR SALE—IN HOLLYWOOD 7-ROOM, story and a half, Craftsman House, corner Chester Court and Rose St., one block from Hollywood Blvd. car line and shopping district. House has furnace, outdoor sleeping porch, servants room, and garage. Price $5500.00. Apply on premises, or room 916 WRIGHT & CALLENDER BLDG., owner.

FOR SALE—FINE LOT 61½x225, HOLLYwood blvd., near Gower st., also adjoining lot 61x225, improved with nice 5-room cottage, hardwood floors, fruit and shade trees, owner is going abroad to live; will sell at sacrifice. See NIMMO REALTY CO., Cor. Hollywood blvd., and Gower st.

FOR SALE—LOCATED RIGHT. WE HAVE two choice lots on Crown ave., Hollywood in the aristocratic part of the city which we can below the market if taken soon. TAFT & GREEN, 319 Wright & Callender Bldg. F5345; Main 6433. Call for Yeargain or Paramore.

FOR SALE—PROPERTY IN THE HOLLYwood district of Los Angeles. We have large listings. Ask for maps, folders and souvenir cards. C. H. LIPPINCOTT & CO., 611 Fay Bldg., Third and Hill sts. Members L. A. Realty Board.

FOR SALE—Beach Property.

FOR SALE—EARLY CLOSING FOR SUNDAY only. It has been found imperative, owing to volume of classified advertising, to close this classification at 8 p.m. Saturday for Sunday only. Patrons will confer a favor by handing in early copy.

FOR SALE — ONE OF THE CHOICEST lots on the Boulevard, Ocean Park Heights, at half value. See OWNER, 201 S. Bonnie Brae st., Los Angeles.

Oceanside.

FOR SALE — $3500, BUNGALOW, SEVEN rooms, close in, retired, charming gardens, 100x200 ft., outbuildings. A bargain. Address owner, THE HERMITAGE, Oceanside, Cal.

Ocean Park.

FOR SALE — NORTHEAST CORNER OF Ocean Front and Hollister ave., at Ocean Park; 110x108, price $22,000; you cannot buy another corner between Hollister ave., and Venice at such a low figure, and it certainly is a bargain at the price. L. H. MITCHEL & SON, 405 Douglas Bldg. A1986.

Redondo.

FOR SALE—FINE INSIDE LOT, REDONdo; will at sacrifice, best location

FOR SALE—Country Property.

FOR SALE—

VAN NUYS —AND— LANKERSHIM LANDS.

TRACTS OF ANY SIZE FROM 5 ACRES UP. THESE LANDS ARE THE LOGICAL MARKET BASKET OF THE CITY OF LOS ANGELES. INVESTORS, ORCHARDISTS, NURSERYMEN AND POULTRYMEN ARE BUYING THESE LANDS EAGERLY—GET IN WITH THE WISE ONES WHO ARE BUYING NOW BEFORE THE COMPLETION OF THE ELECTRIC CAR LINE.

BUY SUBURBAN LANDS AT COUNTRY PRICES.

THE TIME TO BUY IS NOW BEFORE THE PRICES RAISE WITH THE COMPLETION OF THE CAR LINE.

GET BUSY, CALL, PHONE OR WRITE TODAY.

JANSS INVESTMENT COMPANY, Selling Agents For L. A. Suburban Home Co., Principals, 320-25 PACIFIC ELECTRIC BLDG., 6TH & MAIN STS. HOME 10345. BDWAY. 2468.

FOR SALE— OLIVE AND APPLE ORCHARD IN MONTEREY COUNTY.

This orchard is near Salinas. It contains 100 acres. There are about 250 Bellefleur and 250 Spitzenberg apple trees. Between 2800 and 2900 Newton Pippins, also about 1400 Mission olive trees and one thousand French prune trees, all bearing. In the 100 acres there are 19 acres of bare land used generally for hay and for potatoes and beans. Dwelling house of six rooms in fair condition. Barn for six horses, and holds over thirty tons of hay. There is a grain room, other sheds and large fruit and packing house and large tank; four horses and all necessary farming implements, wagons and large fruit wagon for use in the orchard. Fruit house was built three years ago and fruit wagon purchased two years ago. Two years ago the crop of apples yielded nearly 8000 boxes. This year's coming crop looks as large or larger than that of two years ago. Price is $22,000 cash for quick sale; worth $35,000. Address S, box 176, TIMES OFFICE.

FOR SALE— 22 ACRES IN TULARE COUNTY, CAL.

22 acres of fine silt soil, all level; 20 acres in alfalfa; 5 acres more to be seeded shortly; fenced and cross-fenced; 2 fine wells and an abundance of water; new electric pumping plant; also new tank house and 2000-gallon tank for house use; water piped everywhere where needed; new 5-room bungalow just completed, modern in every way; hot and cold water, electric lighted, bath, fine concrete cellar. Man's house, 4 rooms, carriage house, barn, brooder house, separator house, all electric lighted; new cream separator and cans; mower and two-horse hay rake, both new; plows, harrows and all small tools to work the place; one incubator, two brooders, chicken corrals and houses and three hundred and fifty to four hundred chickens; thirteen head of fine Jersey cows, one bull, one calf, five hogs and fine team of four-year-old gray horses; work and buggy harness; new two-ton wagon and top buggy; thirty fine old oak trees besides other wood; one and one-half miles good town. The price is $15,000; $5000 down and terms to suit on deferred payments at 7 per cent. Address V, box 165, TIMES OFFICE.

FOR SALE— Our large water plant is now complete and is a big success. Come and see it.

THE CREAM OF BALDWIN RANCH HALF MILE FROM ARCADIA 300 ACRES.

Subdivided into one to 10-acre tracts; first-class soil, fine for orange, fruit, alfalfa, nuts or berries; abundance of free mountain water piped over the entire tract for irrigation and domestic use. Prices 25 per cent. less than adjoining property of equal value. Easy terms. Lots across the street, 50x150, sold for same price that we ask for each ACRE.

(Sole Agents.) M. M. DAVISON & SON, Room 204-206 Wilcox Bldg.

FOR SALE— 1150 ACRES, $70.

1150 acres of level land, under cultivation, near good town in Riverside county; railroad station on the property; the land is well adapted for alfalfa, beets, deciduous fruits and general agriculture; water within 30 feet from surface; pumping plants on adjoining land produce 275 miners' inches; price $70 per acre; one-fourth cash; balance in three annual payments; crops now growing on the land prove its value.

EMIL FIRTH, 319 W. Fourth st., bet. Broadway and Hill. "You're Safe at Firth's." Home A8105. Main 2543.

FOR SALE— BY MINES & FARISH. PERRIS VALLEY.

1000 acres east of Perris. Fine for alfalfa or fruit of any kind. Now in grain. Price $40 per acre.

Also 1200, northeast of Perris, now in grain. Fine stock and alfalfa ranch. No alkali on either of these places. Price $50 per acre, with easy terms.

FRANK ROWLEY, Country Department of MINES & FARISH, 353 S. HILL ST.

FOR SALE— 230 ACRES SANTA ROSA, SONOMA COUNTY, CALIFORNIA. 230 acres in Santa Rosa, Sonoma County, California. 100 acres resisting black grapes, 90 acres bay; rest timber. Fine dwelling house of 7 rooms. House for help. Fine wagon shed, modern winery ($20,000,) 100,000 gallons cooperage. Implements. Wine-making machinery; 6 horses, buggies, carts, cows and chickens. Price is $35,000. This property is worth $70,000. Address V, box 171, TIMES OFFICE.

FOR SALE—OR EXCHANGE. One 32-acre ranch on Pacific Electric line, short distance from Los Angeles. There is a house, barn, 2 wells, wagon, implements, seeded to barley at present; all ready for alfalfa seeding. Price is fully $3000 below the market and will be sold on reasonable terms. Small payment down and balance to suit. Price is $8500. List your property with me for exchange. W. F. HANCOCK, 482 I. W. Hellman. Phones—Bdwy. 3354, Home A4468.

FOR SALE— ATTENTION, INVESTORS—CHEAP LANDS. Full section of best Southern California agricultural land in center of fertile valley; no alkali; lots of water for $2.25 per acre; this will sell for $100 per acre in five years; half cash. W. H. MACOMBER CO., Suite 320-2-4 Laughlin Bldg. WE SPECIALIZE IN CHEAP LANDS FOR INVESTORS.

FOR SALE—OR EXCHANGE—NEAR MONrovia; 10, 20 or 30 acres, first-class land; nothing better in the valley; new 7-room bungalow; also 7-room house at Azusa, to exchange for Modesto or Turlock. Box 246, MONROVIA, CAL. Home Phone 514, Arcadia.

FOR SALE — WALNUT GROVE IN WEST Whittier district, near Pico station, on boulevard; 21 acres, 16 years; price $14,000; easy terms; call or write owner; must sell. L. F. ROHLEDER, box 62, Elmonta, Cal.

FOR SALE — OR EXCHANGE. One 40-acre ranch at Hemet, highly improved, walnuts, peaches and alfalfa; best water right in State. Might take six-room bungalow as part payment and balance to suit. List your property with me for exchange. W. F. HANCOCK, 482 I. W. Hellman. Phones—Bdwy. 3354, Home A4468.

FOR SALE—40 ACRES AT $150 PER ACRE of fine land for oranges or lemons, or anything that grows in California. Just 17 miles from city. 1 1-4 miles from railroad. Cheap house and some improvements with domestic water on place. This is one of the best buys in the State. Don't call unless you know what a bargain is. Good terms. Or 14 acres joining this. Call 119-120 Henne Bldg. SOUTHERN BUSINESS CHANCE CO.

FOR SALE — MOUNTAIN RANCH, 160 acres, $2000. 12 miles S. E. Escondido. Finest bee pasture; stream under live oaks; fine for resort; old house, etc. Few bees. 20 acres flat valley. 30 acres been cultivated. Plenty water for irrigation. Perpetual fuel. Fence. Terms or trade for good rooming house. E. T. GRAY, Owner, 605 West 7th, Los Angeles.

FOR SALE— $8000. 20-acre alfalfa ranch near electric car. Terms, $2500 cash. No exchange. $5000. 40-acre improved stock and

FOR SALE—Country Property.

FOR SALE — CLOSE-IN ACREAGE. We have just opened a large tract of high-class land, adjoining the famous Baldwin property in the Rancho La Puente. This land has never before been offered for sale in small pieces. Some of the finest and most productive orange and walnut groves in Southern California adjoin this property, as well as all classes of gardening, berries and alfalfa. Best train service and within 30 minutes of the center of Los Angeles. Abundance of water for irrigation. Price $300 per acre, including permanent water rights, subject to raise at any time. Very reasonable terms. MASON & MOON CO., F2334. 910-11 Central Bldg. Bdwy. 4762.

FOR SALE— 1150 ACRES, $70. 1150 acres of level land, under cultivation, near good town in Riverside county; railroad station on the property; the land is well adapted for alfalfa, beets, deciduous fruits and general agriculture; water within 30 feet from surface; pumping plants on adjoining land produce 275 miners' inches; price $70 per acre; one-fourth crops now growing on the land prove its value.

EMIL FIRTH, 319 W. Fourth st., bet. Broadway and Hill. "You're Safe at Firth's." Home A8105. Main 2543.

FOR SALE— Ten to fifty acres located near the "Palisades," Santa Monica, in the center of the best and most rapidly developing high-class residence section between Los Angeles and the sea; this property is ripe and ready for subdivision, and being surrounded by the best and most favorable conditions to be found in California, can be retailed at great profit within a short time. For further information call at 514 LAUGHLIN BLDG.

FOR SALE— LOOKING FOR A RANCH? READ CAREFULLY. 20 acres, 50 minutes, out near a thriving town, part in alfalfa, all perfectly level ready to set out in oranges, plenty trees on place, Valencia stock, house, barn, well, windmill, tank and reservoir, tools, implements and some furniture, must have some money, will take some trade, balance, easy, come make an offer. Address H, box 135, TIMES OFFICE.

FOR SALE— 80 acres Wankena, Tulare Co., 1½ miles from S. P. R. R., no alkali, good alfalfa land, planted to barley, last year's crop, 18 bushels per acre, 3-room house, barn, 10-inch well, small family orchard, about one year old, if sold in the next few days will sacrifice for $1500, $1800 less than selling price of two years ago, will consider house and lot in L. A. up to $3000. This is good, a snap. See M. D. HOLT, 415 S. Hill st.

FOR SALE—AT $5 PER ACRE, RELINquishment of 160 acres level land, requiring no grading, four miles southwest of Lancaster, Los Angeles county and in the water belt with a lift of less than 30 feet for pumping. The soil is a sandy loam with silt and is guaranteed free from alkali or hardpan. Nearly 60 acres have been cleared and plowed. HENRY LOEWENTHAL, 221 Security Building.

FOR SALE — 80 ACRES CHOICE ALFALFA land, situated about midway between Los Angeles and Wilmington; slight slope to east and south; no alkali; only one-half mile from town, schools and banks; nothing adjoining or in that locality for less than $500 and up per acre; can sell this for a few days only at $350 per acre, or about one-half its value; no trades. Round trip fare 30 cents. STONE & SOUDERS, 702 Fay Bldg. F5955.

FOR SALE— BY MINES & FARISH. 40 acres at Artesia, very fine soil, all in beets, bringing good income. Full water right. Price $300 per acre. One-third cash, balance easy. FRANK ROWLEY, 353 S. HILL ST. with MINES & FARISH.

FOR SALE— TALK ABOUT CHEAP LANDS! We have to offer 447 acres, finest citrus land; three hours' run from Los Angeles; at $45 per acre. Fine running stream for irrigation. Half mile to railroad. Ten miles from coast. No frost. Also 660 acres, $30 per acre, half citrus land; will grow beans to perfection. Half cash handles either. Act quick. GILLETT & RUESS, 1103 Union Trust Bldg., 4th and Spring sts.

FOR SALE—FINEST TRACT OF ALFALFA land in So. Cal., about 1500 acres, water for 10,000 acres. Fine to subdivide, will sell cheap and on easy terms to people who will improve same. Address H, box 136, TIMES OFFICE.

FOR SALE—TEHACHAPI. 4000-FOOT ELEVATION. Largest, reddest apples on earth. Do you know what elevation, water and good land does for apples in California? Tehachapi has it all. Do you want apple land with abundance of water. $35 to $100 per acre. Do you want a 40,000-acre stock range. If you want anything on the Tehachapi Mountain see CHAS. KERR, at Tehachapi.

FOR SALE—$15.00 to $50.00 PER ACRE. PASO Robles, Cal. The LAND OF OPPORTUNITY. Best and cheapest grain, fruit land and chicken ranches. Tell me exactly what you want and I will send you literature and reliable information. Write, Wm. J. G[illegible]RIE, Real Estate Agent and Sec. Chamber of Commerce.

FOR SALE — 20 ACRES, ¾ MILE FROM Modesto; 8 acres alfalfa; 4-room house, good barn, small orchard; close to main canal; plenty water; all furniture, buggy and harness. $6000; $3000 cash, balance 1, 2, 3 years. Call at 610½ S. BROADWAY and let us tell you about them.

FOR SALE— Orange land (for few days only;) $30 per acre, from owner; Splendid soil, in frostless belt; plenty of water, well located. All under cultivation. Inquire 210 HIGGINS BLDG., Corner Second and Main sts.

FOR SALE — ALFALFA RANCHES IN Stanislaus county. 35 acres 2½ miles from Modesto; 24 acres alfalfa, 10 peaches; 6-room house; windmill, tank and tank house; barn, and outbuildings; two horses, cow and all implements. $285 per acre. $6000 cash. Plenty water $1.50 per acre per year. Call at 610½ S. BROADWAY and let us tell you about this.

FOR SALE— SAN FERNANDO VALLEY SACRIFICE. FOR QUICK SALE. 25 acres near Burbank, way down to $125 per acre. Quarter-mile frontage on new boulevard. OWNER, 204 Bradbury Bldg.

FOR SALE— RELINQUISHMENT 160 ACRES close to Hinkley, 2 miles from railroad; very fine soil; water at 10 feet; close to good market. This is the best snap in the country at $15 per acre. H. L. OGDEN, 500 Union Trust Bldg. A4212.

FOR SALE—RANCH. 570 ACRES CORN AND alfalfa land, 20 acres in alfalfa, 100 acres ready to seed. Water inexhaustible; 8 wells on the place; good house and two barns; good fences; 2 miles from R. R. station; 15 miles from city San Diego. Address W. H. MASON, 941 West 79th st., Los Angeles.

FOR SALE— ON TERMS AND EXCHANGE. 7 acres near city, $2450. 28 acres near city, $7500. 160 acres near Hemet, $6000. 2240 acres, Tulare county, $20,000. STEWART CO., 426-8 Mason Bldg.

FOR SALE — 5-ACRE OLIVE GROVE IN full bearing, at Chatsworth Park in San Fernando Valley, 5 minutes' walk from station. Price $3000; or will trade for L. A. property of equal value. F. P. DALTON, 5415 Vermont ave. Phone Home 26452.

FOR SALE — 20 ACRES SANDY LOAM, flowing well, near electric and steam road; $275 per acre this week only; worth $400. Owner, B. H. HISS, 214 Citizens Nat. Bank Bldg. A4465. Bdwy. 1775.

FOR SALE — $500 DOWN—20 ACRES RICH, level land; 10 acres bearing peaches; 2 acres fenced for hogs; alfalfa grows without irrigation. Price $3000, $1000 in property acceptable in part payment. J. E. RUSSELL, Merced, Cal.

FOR SALE— MUST BE SOLD IN 30 DAYS. 440 acres of deeded improved farming land in Gila Valley, 70 acres alfalfa, 200 acres in cultivation, all under canal. Price $28 per acre. Apply to L. V. McCOURT, Willcox, Arizona.

FOR SALE— Month after month, year in and year out, The Times prints more classified advertisements than all other Los Angeles papers combined. This is due to the prompt results obtained from Times "Liners."

FOR SALE—EARLY CLOSING FOR SUNDAY only. It has been found imperative, owing to volume of classified advertising, to close this classification at 8 p.m. Saturday for Sunday only. Patrons will confer a favor by handing in early copy.

FOR SALE—TWENTY-FIVE ACRES ALfalfa, all good, well improved, two miles west from Hanford. J. A. CRAIG, box 295, Hanford, Cal.

FOR SALE — 8½ ACRES, ALL PLANTED to alfalfa, plenty of water, for information call up BOYLE 8061. This land is within three miles of the city limits.

FOR SALE—FINE LAND, ABOUT FORTY miles of Los Angeles, level, plenty water, $2.25 per acre, $1.25 cash, 4 years on balance. See H. L. MILLER & CO., 224 W. Sixth.

FOR SALE — BY OWNER, 80 ACRES BEST alfalfa and fruit land in Yuma Valley; water ready this year. C. W. OZIAS, Natick House.

FOR SALE — 10 ACRES APPLE LAND, 2 acres set to apples, balance alfalfa; 3-room house; domestic well. Price $2600. Commission to agent selling first. STEINMEIER, Chino, Cal.

FOR SALE—40, 80, 160 OR 320 ACRES, patented land, near Lancaster, $10 per acre; terms. Call or address G. B. Carson, Dakota Hotel.

FOR SALE — 120 ACRES, FINE ORANGE

FOR SALE—Country Property.

FOR SALE—OR EXCHANGE—ONE 40-acre ranch, well improved with a good 6-room house, good producer and money maker; price $10,000; may take a small bungalow and balance to suit. List your property with me for exchange. W. F. HANCOCK, 482 I. W. Hellman Bldg. Phones Broadway 3354. Home A4468.

FOR SALE—RANCH, 115 ACRES, FINEST sugar beet or alfalfa land, all planted to beets. Information call or write F. C. PAYTON, Norwalk, Cal.

FOR SALE—SOUTHWEST TEXAS IRRIGAble lands for colonization; large and small tracts; irrigable from river; prices low; partly improved; need money. STAATS & BROOKS, San Antonio, Texas.

FOR SALE—BARGAINS. 10 acres 4-year-old walnuts, interset with deciduous fruits. 25-h.p. pumping plant; 75 inches water. Faces on good oiled road, 1-4 mile from station on Santa Ana line. $1000 will handle. BAIERSKI CO., 503 Bryson Blk. F5588.

FOR SALE— $14,000. 80 acres of A-1 sandy loam soil in Orange County; plenty artesian water; close to R. R. and on main county road; easy terms. CONWAY & GLEASNER, 405-7 Laughlin Bldg.

FOR SALE — FARMS AND ORANGE groves of all sizes and descriptions, for sale or exchange; located on car lines near Los Angeles. 314-315 218 S. BROADWAY.

FOR EXCHANGE—160 ACRES, NEAR LANcaster, 2 good wells, house and barn, $5000, mortgage $2000. What have you for equity? T. A. BELL, 443 Bradbury Bldg.

FOR SALE — SNAP IF SOLD QUICK, TWO sections orange land, Porterville country, one mile from R. R. Address 423 REALTY BLDG., 6th and Hill.

FOR SALE—FARMS AND RANCHES, ANY size, from 5 acres up. Terms from $100 to $300 down. Balance terms to suit. Apply 314 and 315, 218 S. BROADWAY.

FOR SALE—OR TRADE FOR AUTO, EASY terms. 80 acres Tulare land. FRED SLATER, R.F.D. No. 1, box 128A.

FOR SALE— BEAUMONT APPLE ACREage. OSCAR LITTCHEN, Beaumont, Cal.

San Dimas.

FOR SALE— SAN DIMAS, CAL. The Famous, Frostless, Foothill District. For best buys in citrus properties and homes in this district, see SAN DIMAS REAL ESTATE COMPANY, SAN DIMAS, CAL. Pomona Home Phone 11. Covina Home Phone 3172.

San Fernando.

FOR SALE— BY MINES & FARISH. SAN FERNANDO VALLEY BARGAINS. 40 acres highly improved land, 200 yards from S. P. R.R. station. New 8-room house, 2 barns, good well, pumping plant. Family fruits, land all well fenced. In fact the most beautiful 40 acre field in the valley. Price $400 per acre, easy terms. This is a snap. FRANK ROWLEY, 353 S. Hill st. with Mines and Farish.

FOR SALE— SAN FERNANDO VALLEY. 32 acres located in the very best part of this beautiful valley, close to school; postoffice, stores and motor car service; a fine well, with water close to the surface; nominal improvements; this is a fine all-around ranch, and is worth over $1000 more than the owner is asking; price only $4250; best buy in the valley. The G. H. A. GOODWIN COMPANY, 302-3 Central Bldg. Sixth and Main.

Mexico.

FOR SALE— MEXICAN LAND. States of Sonora and Sinaloa. Tracts of all sizes at lowest prices. Land near Hermosillo $5 to $10 per acre. Frequent excursions. Send for Literature. BEN W. McCLOSKEY & CO., 700 Union Trust Bldg. Los Angeles, Cal.

Ducor.

FOR SALE—BEST OPPORTUNITY IN THE rapidly growing orange country of San Joaquin Valley, the home of early oranges that arrive back east for the Christmas trade. The BOARD OF TRADE of Ducor publishes this to call the attention of investors and orange men to the advantages of this locality. Information will be given about two exceptional opportunities for subdivision or planting. Address DUCOR or 1013 Story Bldg.

Burbank.

FOR SALE—BURBANK; I OWN A 8½-acre home place, located between Glendale and Burbank, and within 2 blocks of the new electric line to Burbank; beautiful soil, plenty of fruit and walnut trees; 1½-story house, barn, fine well, with plenty of water, within 18 feet of the surface; the ground alone is worth more than I am asking for the entire property; do not bother me unless you mean business. No agents. Owner, HOME PHONE 56150 after 6 p.m.

Lankershim.

FOR SALE—200 ACRES FINE SOIL, ON S. P. R.R., and San Fernando ave., only $125 per acre. Owner non-resident and don't know it is worth $250. What others are asking. G. W. YOUNGBLOOD, 414 S. Hill.

Santa Barbara.

FOR SALE — SEE PHOTOS AND DESCRIPtions of high-class Santa Barbara homes for sale or lease. LIPPINCOTT. 411 Fay Bldg.

San Diego.

FOR SALE—CHEAP LAND IN FIVE AND ten-acre tracts in fertile El Cajon Valley, right at San Diego's door on easy terms. An abundance of never-failing free water. This is THE OPPORTUNITY of SOUTHERN CALIFORNIA. Send for booklet "Five Acres and Independence." GOING & MOLLISON, Timken Bldg., San Diego, Cal.

Santa Cruz.

FOR SALE — RANCHES, HOMES, ACREage, lots, exchanges; send for list. DAVID L. WILSON, Santa Cruz.

SAN JOAQUIN VALLEY—

FOR SALE— IRRIGATED LANDS, SAN JOAQUIN VALLEY. Cressey Colony Company offers choice 20 and 40-acre irrigated farms AT $100 PER ACRE.

The land is level, rich sandy loam, suitable for all crops, especially alfalfa, sweet potatoes and fruits.

This section is admirably adapted to dairying.

We sell on the crop payment plan. The land is at Cressey, Merced county, on the main line of the Santa Fe, half-way between Turlock and Merced. Excursions to the property can be arranged. For literature or full particulars write or call. CRESSEY COLONY CO., 308 I. W. Hellman Bldg., Los Angeles, Cal.

FOR SALE — BY OWNER, 640 ACRES ALL in crop, at Minturn, Merced county; fine level, Coachella bottom land; no alkali or hardpan; perfect drainage; lies midway between S. P. and Santa Fe railways; 1½ miles from station on each railroad; ripe for subdivision; lowest wholesale price; no commissions; easy terms. O. L. BEARDSLEY, 617 Broadway Central Bldg., 424 S. Broadway. Main 7133, F3476.

FOR SALE—IN THE SAN JOAQUIN VALley, 150,000 acres, in 20-acre tracts or more, $90 to $150 per acre, abundance of water. See NATIONAL CO-OPERATIVE REALTY CO., 503 W. Seventh st.

FOR SALE—J. W. KELLY & CO., REAL EState, oil and mining, Bakersfield, Cal. We have some large tracts of land; good buys for dairy or suitable for subdivision.

FOR SALE—EIGHTY ACRES IN KERN county; good alfalfa land, plenty of water. Party must sell. Inquire at 500 E. 15TH ST. Phone Bdwy. 5116.

FOR SALE—THE CHANCE OF A LIFEtime; 600 acres in the oil belt, $50 per acre, deeded land. Address box 224, BAKERSFIELD, Cal.

OWENS RIVER LANDS—

FOR SALE— OWENS RIVER RED APPLE LANDS. Right in center of proven fruit belt. $150 per acre. Over-abundance of water. See us or write for literature. JAMES R. H. WAGNER CO., 329 S. Hill st., Los Angeles. F5393, Main 8840.

IMPERIAL VALLEY—

FOR SALE— My ranch of 160 acres, 7 miles northwest at Holtville (Imperial Valley;) all in alfalfa highly improved, and fully water stocked; subject to cash lease; price $24,000. 15,000 cash, balance 10

YUCAIPA VALLEY—

FOR SALE—

GOING UP $25 PER ACRE.

MARCH 15, 1911.

"RED APPLE LANDS." —IN— YUCAIPA VALLEY.

is the best investment on the market today; we are going to advance the price to $275 per acre March 15th, 1911. Better get in with us and share this profit.

There will be planted about 1000 acres to apples this spring; planting will continue until April; you can have a piece of land planted to apples and cared for by an expert and brought into profitable bearing, for $100 per acre, and this orchard will earn you in a few years $1000 an acre per year. Do you think it would pay you to grow apples in Yucaipa? Investigate it. This is not a chance proposition; Yucaipa Valley has orchards twenty years old, earning $1250 an acre for one crop, which is eloquent proof of what apples will do there.

Cherries, pears, peaches, quinces, etc., as well as currants, and gooseberries, and all kinds of truck grown between the trees will make you big money. We are situated just east of Redlands, one of the finest towns in the State, at the base of the San Bernardino Mountains. Our elevation is 3000 feet; there is no asthma, no bronchial troubles, or catarrh in the Yucaipa Valley.

Pure water is piped to each piece of land under pressure, and you get one share of water stock with each acre of land; our heaviest buyers are people from Redlands, and other Southern California cities, who know the Valley best; arrange to go out with us on one of our excursions, any Tuesday, Friday or Sunday, and let us show you that we have the goods; we are selling at present the cream of the Valley, in our subdivision No. 2, and we are selling it fast. Make your selection at an early date, get your trees planted, and become one of Yucaipa's wealthy and contented citizens. For further information call on or write

REDLANDS AND YUCAIPA LAND CO., 330 WEST SIXTH ST., HOME F5035. MAIN 3302.

209 ORANGE ST., REDLANDS, CAL.

COACHELLA VALLEY—

SEE PFAFFENBERGER FOR COACHELLA Valley bargains. 36-page booklet free. 412 S. Main, Room 29. Phone F4922.

FOR SALE—Lemon and Orange Groves.

FOR SALE—A SIX-ACRE ORANGE GROVE at a real bargain, not as an orange grove only, but the close in location and what adjoining even vacant lands are held at, which is twice and three times the price of this property. It lies within 10 minutes drive of Pasadena, 7 minutes of Alhambra, and 30 minutes of Los Angeles. The price is only $6500. It has water stock in one of the best companies in Los Angeles county. $2000 cash will handle it, balance can be paid as you please at 7 per cent. Be sure to come and see it. O. G. MYREN & CO., No. 3 West Main St., Alhambra, Cal. Los Angeles Office, 205 American Bank Bldg. Tel. 8390.

FOR SALE — MR. INVESTOR, DO YOU want to buy one of the best early orange, or choice lemon foothill land in this State for $200 per acre, on exceptionally easy terms, with plenty of gravity water free? Surrounded by high foothills where frost damage is unknown. Near electric railroad where there's something doing, where land is sure to double in value in a very short time, and where a few acres planted to oranges or lemons will make you independent. If these conditions suit you, call on or address J. M. BURNS, 330 Mason Bldg., 4th and Broadway, Los Angeles.

FOR SALE— LEMON MEN—INVESTORS! 213-acre lemon proposition, $60,000. 45 acres navels, Valencias and lemons; mostly 5 to 8 years old; 150 acres ready to plant. CHEAP AT $200 PER ACRE. Plenty gravity water. Ventura county. No frost. $30,000 handles it, balance long time. YOU CAN MAKE THIS WORTH $150,000 IN ONE YEAR. GILLETT & RUESS, 1103 Union Trust Bldg., 4th and Spring sts.

FOR SALE—COVINA, NOT CHEAPEST, BUT BEST.

5-acres, navels	$9000
10½ acres, Navels and Valencias	$14,000
14 acres, Navels and Valencias	$20,000
20 acres, Navels and Valencias	$35,000
11 acres, open orange land	$850[illegible]

All above on part payment. HUNTINGTON REALTY CO., Covina.

FOR SALE— ORANGE GROVES THAT PAY. Send for price list and descriptive folder. I have the largest list of orange and lemon groves for sale, of any realty firm in California, including the choicest buys in CLAREMONT, POMONA, ONTARIO, UPLAND, LA VERNE, SAN DIMAS and CHARTER OAK. FRANK WHEELER, Orange Grove Headquarters, Claremont, Cal.

FOR SALE—FIVE-ACRE ORCHARD IN LA Habra, 5 miles east of Whittier; two and one-half acres Valencia oranges, full bearing, big crop, one and half acres lemons, two years old, balance 12-year-old walnuts, 5-room house, barn, water shares, piped. WHITTIER-LA HABRA REALTY CO., 214 Higgins Building.

FOR SALE — OR EXCHANGE — 15 ACRES navel and Valencia grove, 12 years old, in fine condition; ample water; fine school and church privileges, close to car. Want city to $15,000 or $20,000. Would divide. Want quick deal. GEO. W. CHANDLER, 1211 West 11th.

FOR SALE — ORANGES, TWENTY ACRES on the finest boulevard in California; good full-grown trees; 6-room house; a beautiful property worth $50,000; easy terms; or might take city home or close acres to half the value. Address V, box 116, TIMES OFFICE.

FOR SALE—EARLY CLOSING FOR SUNDAY only. It has been found imperative, owing to volume of classified advertising, to close this classification at 8 p.m. Saturday for Sunday only. Patrons will confer a favor by handing in early copy.

FOR SALE—OR EXCHANGE—SPLENDID Druate orange orchard, ten acres, thirteen-year navels and Valencias; six acres vacant. Cheap water. Cash price $17,500, mortgage $7500. Take some good city exchange. NICKLIN, 303 Bradbury. A4821.

FOR SALE — 5 ACRES 12-YEAR NAvels, within limits Corona, good condition, fine location, full water stock; bargain, $4500, easy terms; discount for cash. OWNER, 519 Bixel st., city.

FOR SALE—MONTH AFTER MONTH, YEAR in and year out, The Times prints more classified advertisements than all other Los Angeles papers combined. This is due to the prompt results obtained from Times "Liners."

FOR SALE — 5-ACRE ORANGE AND LEMon grove, Covina, on car line; plenty water, good crop on trees; $7500. This is a snap and can make you terms. 220 LAUGHLIN BLDG. F2684, Main 3354.

FOR SALE—OR EXCHANGE—EXCELLENT young 20-acre Valencia grove, near San Dimas car line. Splendid condition. Take

FOR SALE—Lemon and Orange Groves.

FOR SALE—

YORBA LINDA ORANGE LAND. $150 AND UP PER ACRE.

THE LAND WITH THE GOLDEN G THE OPPORTUNITY OF OWNING A P OF THIS CHOICE LEMON AND OR LAND WILL VERY SHORTLY BE THING OF THE PAST. BUT A SM AREA OF THIS 4000-ACRE TRACT MAINS UNSOLD. TO BUY 10 ACRES DAY IS TO LAY THE FOUNDATION YOUR FUTURE FORTUNE. LEMON B SOMS NEVER FREEZE. NO SMUD ONLY ONE HOUR'S RIDE FROM CIT PACIFIC ELECTRIC AND SANTA FE WAYS. ABUNDANCE OF PURE SOFT TER FOR IRRIGATION AND DOM USES. BUY WHERE YOUR MONEY BLES ITSELF IN A YEAR.

A PLEASURE TO GIVE YOU INFO TION. TERMS EASY. FREE BOOKLE

G. H. MACGINNIS, SALES MANAGER. LEMON AND ORANGE LAND DEP JANSS INVESTMENT COMPANY, 325 PACIFIC ELECTRIC BLDG., CORNER 6TH AND MAIN STS. HOME 10345. BDWAY. 2468.

FOR SALE—

LA SIERRA HEIGHTS. PROVEN AND PERFECT. LEMON AND ORANGE LAND. $200 AND UP PER ACRE.

MARVELOUS POSSIBILITIES AT SIERRA HEIGHTS for the AMBITIOU man, for the ENERGETIC man, the man NOT afraid of WORK. It the OPPORTUNITY of a lifetime the man with LARGE means. T MAN OF SMALL MEANS can buy EASY TERMS, make his living, for and improve his land. You make a living on one acre of ground in California. WITH 10 ACR IN LA SIERRA HEIGHTS you INDEPENDENT OF LANDLORD AND STRAW BOSSES. You make man of yourself. THE MAN O LARGE MEANS can invest his mo SAFELY. It WILL EARN 25 P CENT. to 50 PER CENT. PER A NUM. PLENTY OF WATER DELIV ERED TO THE LAND.

30 MINUTES' RIDE FROM LOS ANGELES. PLEASURE TO GIVE INFORMATION. FREE BOOKLET.

G. H. MACGINNIS, Sales Manager. Lemon and Orange Land Dept. JANSS INVESTMENT COMPANY, 325 Pacific Electric Building. Corner 6th and Main sts. Home 10345. Bdway. 2468.

FOR SALE— WELL WATERED ORANGE LAND. GOOD AND CHEAP. Here is a fine ten acres that will b beautifully developed orange grove few years hence. Will you be the It is located in Riverside County, at an vation of 1600 feet. It is frostless, property, lying just right for irrigation. water goes with it—60 inches of wate hours every 30 days. Near good tow railway—where you can have all town a tages and good train service to Los A and Riverside. I'll sell this property an acre, on favorable terms. And I'll you a full verification of every adv offered. If you want this, you must quick. EMIL FIRTH, 319 West 4th st., between Broadway an "You're Safe at Firth's." Home A8105.

FOR SALE— Orange Groves our Specialty. POLLARD & HUCHINSON, 521-522 Central Bldg. Home F5023. Main 6

FOR SALE—Poultry Ranches.

FOR SALE— IF YOU WANT A GOOD CHICKEN RANCH. See our 5-acre tracts, only $1750; cash, balance monthly, quarterly, or ally, for ten years; why not get one never had a chance like it nor will y one like it; only 30 minutes from Sixt Main sts., on P.E. line direct at Station, cars every hour, beautiful lo and best soil. JACOB STERN, 404 Pacific Electric Bldg.

FOR SALE— Chicken ranch, $1000 under value. offering you the best buy of the acres, 2-story portable house, storeroom, incubator house, 5 chicken yards, free sian water that is worth the price fine sandy loam soil; 25c car fare trip; well built up surroundings; and will throw in all chickens, ducks, incubators and brooders. Price $2000; balance to suit. U. S. REALTY CO., 426 West 6th st.

FOR SALE—5-ACRE CHICKEN RA at Randolph station on La Habra line, four-room house, barn, brooder for 600 chickens, well, windmill and fine fruit orchard, 400 trees also 600 trees. furniture and farm tools and chickens. Price $3000, on easy terms. dress H, box 103, TIMES OFFICE.

FOR SALE—10-ACRE POULTRY RA close-in, on Santa Ana electric line. house, chicken corrals and pens for chickens, brooder houses and bui flowing well and hydrants all over price $4000, one-fourth cash, balance no agents. Address H, box 122, TIME FICE.

FOR SALE — POULTRY FARMS OF size you want in Inglewood Poultry C Go into business where men of experience will success, where men of experience will you and where profits will be sure, Inglewood and see what is being done, at Room 349, WILCOX BLDG., 2nd and sts., for information.

FOR SALE — IF YOU ARE LOOKING snaps in chicken ranches, look into One acre with good house, ten-minute ride; everything goes; furniture, 60 chi only $1000 down. Act quick. LIVING & TAYLOR, 317 S. Hill. Bdwy.

FOR EXCHANGE — EARLY CLOSING Sunday only. It has been found imper owing to volume of classified advertis close this classification at 8 p.m. Saturd Sunday only. Patrons will confer a fav handing in early copy.

FOR SALE — BEAUTIFUL SAN GAB Valley, 1 to 10 acres. Poultry and ranches, improved and unimproved, on tric car line. Abundance of water. payment down and terms can be arra J. W. PINNEY, Room 6, Orpheum Th Bldg., 227 S. Spring st.

FOR SALE— One acre poultry ranch, fully equ terms can be arranged, good house and buildings on electric car line. See own W. PINNEY, Room 6, Orpheum Theater 227 South Spring st.

FOR SALE—LEASE ON 4½-ACRE CH en ranch, best in the city; also some hens; 5-cent car fare; investigate. V, box 169, TIMES OFFICE.

FOR SALE—2½-ACRES, ½ MILE F car line, 675; terms. PLAISTRIDG Broadway.

HOTELS—ROOMING-HOUSES— For Sale, Exchange or Wanted.

FOR SALE — A 42-ROOM APART house doing good business; good furn low rent. If taken this week will any offer you will make

Classified Liners.

HOTELS—ROOMING-HOUSES—
For Sale, Exchange or Wanted.

FOR SALE—OR EXCHANGE—
BY H. C. DECKER,
HOTEL APARTMENT HOUSE,
REAL ESTATE BUSINESS
AND EXCHANGE BROKER,
IN CALIFORNIA.
...nge 70-room hotel, fine corner $5000
...m rooming-house, only $450
...tment house, 52 rooms for exchange..$1800
...oms, always full of roomers $1450
...oms, modern, hot water, heat $4500
...oms, corner, payments, very good $2500
...oms, new, just finished, payments $2800
...oms, exchange for real estate $2750
YOUR PROPERTY WITH DECKER.
QUICK SALE.
...tment, best in city, 114-room $10,000
...oms, rent $50, $500 cash $950
...oms, steam heat, brick, new, good $3800
...oms, near Central Park, clears $300...$2000
...om hotel, ½ interest or all $50,000
...oms, exchange for anything $7000
...ngalows and cottages for ..EXCHANGE
...anches, farms and acreage..EXCHANGE
...artment houses for ....EXCHANGE
...otels and lodging-houses ......EXCHANGE
...res and business places ......EXCHANGE
...LACES NOT ADVERTISED
BUY, SELL OR EXCHANGE ANYTHING, ANYWHERE, ANY PRICE, SEE H. C. DECKER, 452½ S. Broadway, corner ...t. Main 4177; F3228.

SALE—OR EXCHANGE—
ONLY A LITTLE MONEY NEEDED.
...re you ever on Easy st? If you want ...placed on that street read the following and then come in and see me, and I give you the key to it; never anything ...like this in L. A. before; nine years' ...on a 145-room strictly modern hotel, ...ed just right; brick building with elevator, steam heat, hot and cold water, 33 ...te baths; 100 regular guests, balance ...oms rented to transients; house clearing ...30 per day at present; $70,000 net can ...ade out of this house during the present lease, or you can buy it and sell it ...make money; no bonus to pay in this ...I invite the speculators to look this ...Price only $8000.

...W BUILDING—I will build on Ninth corner, between Broadway and Flower to suit tenant; you cannot do better than ...so come quick.
E. M. WHILTON, Hotel Broker,
516-518 Mason Bldg.
Corner Fourth and Broadway.
F2891. Main 4271.

SALE—ROOMING HOUSES—
...rooms, rent $50, 7th and Figueroa......$700
...rooms, rent $65, near 9th and Bdwy.......1000
...rooms, apts. rent $55, $750 down 1050
...rooms, rent $75, $1000 down 1500
...rooms, rent $75, good corner............1800
...rooms, rent $125, clears $115 month......1800
...rooms, Main st., clears $175 month......3000
...rooms, corner, brick building, running water, private baths, rent only $3 per room, ...good lease; good money-maker; we can sell this on terms of half cash......$4000
DAVIS & RYDER,
452½ So. Broadway, room 43.

SALE—$700 BUYS 22 ROOMS—
...$42.50; 2 years' lease; give easy terms ...22 rooms, trade for real estate; a ...
...00—39 rooms, single and apts, easy ...
$1250—24-room apts.
...ys full, sure money maker, better hurry ...undreds of others, come get list.
CITY REALTY CO.,
...Story Bldg., 6th and Broadway.

EXCHANGE—ROOMING-HOUSES—
...00 cottage, mortgage $800.
...00 cottage, mortgage $1000.
...00 trust deed, bearing 8 per cent. int.
...400 ranch, mortgage $1900.
...y or all of the above for good hotel or rooming-house. STOCKWELL & CO., 204 ...t Bldg. A1953. Main 1589.

SALE — NEW 25-ROOM MODERN, ...best west side location. Rent only ...per room; the finest and most luxurious ...in Los Angeles. Clears over $300 per ...th. $2500 cash and terms, or will exchange ...good realty. CITY BROKERAGE CO., ...S. Hill, ground floor.

SALE — 66-ROOM APARTMENT house, fine location; furniture cost $7800; ...reasons for selling; a snap at $5000; 5-...lease at $250 per month; look into this ...ou want something good. Apply 652 S. Broadway. LYON-McKINNEY-SMITH COMPANY.

SALE — $12,000—MOUNTAIN RESORT, ...miles of L. A., doing a good business the ...around; lots of water, shade and fruit; ...ation 3500. Can show thirty per cent. on ...stment, and chance to build up a larger ...ness. Address H, box 187, TIMES OFFICE.

SALE — OR EXCHANGE—2-STORY ...ck hotel in a thriving farming town of ...people, in Arizona; altitude 2900 feet; ...ts last year $6000; can be bought on ...s. Apply to L. V. McCOURT, Willcox, ...

SALE—NICELY FURNISHED APARTMENT house, 22 rooms, fine large porches, ...only $55; lease. I took this place in ...and cannot attend to it; so will sell cheap. KING APARTMENTS, 237 N. ...er st.

SALE—ROOMING HOUSE, 49 ROOMS, ...ly furnished throughout, call bells, hot ...long lease; price $3500; death cause ...ing. 137 S. BROADWAY.

SALE — OR EXCHANGE, FURNITURE and lease of 52 rooms; apartments and ...e; modern brick building; $2800. Will ...smaller house and remainder cash. Or ...can assume. Address V, box 105, TIMES OFFICE.

SALE— HOTEL CLOSE IN, 52 ROOMS, ...gle and connecting, no dining-room; hot ...cold water in all rooms; clearing $250 ...hly; price $4300; house full year around. ...GEORGE REALTY & BRO. CO., 212 ...antile Place.

LET — SEVERAL NEW APARTMENT ...ses and hotels which are well located ...reasonable rents; also several hotels and ...ment houses for sale.
TALBOT & MILLS,
628 I. W. Hellman Bldg.

SALE—OR EXCHANGE; 50-ROOM ...rtment house, attractive building, fine ...r, private baths, fine furniture; new; ...$4000, easy terms, owner retiring. ...IS & RYDER, 452½ S. Broadway.

...TE D —ROOMING HOUSE OR SMALL ...el, furnished or unfurnished; for 40 to ...oms; will make payment and assume; or ...furnish. Address P, box 144, TIMES OFFICE.

SALE — $17,000. 30-ROOM APARTMENT ...ly furnished, good income. Would consider small cottage or vacant up to $3000, balance terms. Phone OWNER, 21749.

SALE—READY TO BUILD.
FOR RENT, 50-ROOM HOTEL.
...will build at once, modern, steam heat, ...2 blocks of 4th and Main. Call 718 ...RY BLDG. F5886, Bdwy. 3569.

SALE — BY OWNER, 20-ROOM ...nsient house, beautifully furnished, finest ...ion in the city, good money maker; ...d consider part exchange. Call ROOM ...S. HILL. Tel. F2592.

...TED—TO BUY A GOING HOTEL FURNISHED, having 100 or more rooms with liquor ...ges. State lowest cash price in first ...Address S, box 189, TIMES OFFICE.

SALE—ROOMING HOUSE, 11 ROOMS; ...in, good lease. Good investment, low ...Fine place for chickens. Address, no ...S. box 185, TIMES OFFICE.

SALE—BARGAIN, ONLY $1300, 27 ...ms. S. Hope; owner compelled to sell; ...only $100 month. WILSON & FOX. Story Bldg. F3350. Main 7775.

SALE — 34-ROOM APARTMENT ...$2200, part cash and part exchange. ...going to Europe, must sell. See DR. ...426-8 Mason Bldg.

SALE—50-ROOM APARTMENT HOUSE, ...te baths, good furniture; doing fine; ...less than $2000; some terms. OWNER, ...aple ave.

SALE—ROOMING HOUSE, FURNITURE, carpets and rugs nearly new; buy this ...wner, 454 S. FIGUEROA ST.

SALE — SMALL ROOMING HOUSE ...in. Inquire at HOTEL CORONA, 7th Broadway.

SALE—SMALL ROOMING-HOUSE, NEW ...niture. 1104 MAPLE AVE.

FOR SALE—
Apartment and Flat Property.

SALE — TWO 6-FLAT BUILDINGS Chicago, Ill. Two and four years old, ...ra and up-to-date in every respect, finished in mahogany and oak; six large rooms each flat, closet in each room, two pan... Rentals $3000 and $3120. Inc. $6000 and ... Apartments are occupied by first... tenants. What have you for exchange? ...ess M. B. POOL, 6226 Ingleside ave., ...ago, Ill.

EARLY CLOSING FOR SUNDAY ONLY. IT has been found imperative, owing to volume of classified advertising, to close this classification at 8 p.m. Saturday for Sunday only. Patrons will confer a favor by handing in early copy.

FOR EXCHANGE—
Business Property.

EXCHANGE — 2-STORY PRESSED brick building, in good business district of ...le; corner lot; price $3500 clear; want ...ment house to $50,000, or land in Imperial. Party here means business get busy.
G. M. GIFFEN. Main 3110.
208 Story Bldg. Member L.A.B.R.

EXCHANGE—REAL ESTATE EVERYWHERE. We secure results and aim to satisfy.

SEE LUNDEEN FOR HOMES CO.,
Suite 223 Central Bldg., 6th and Main.

EXCHANGE—GOOD IMPROVED BUSINESS property. Central ave. near Adams. Cash ...$12,000; mortgage $4500. Want vacant ...cottage or house, close acreage or ...for equity. NICKLIN, 303 Bradbury.

EXCHANGE—STORE BUILDING, CON-...

FOR EXCHANGE—
Business Property.

FOR EXCHANGE—
Apartment site, 3 blocks from Courthouse, 50x150. Price $15,000 clear. Take house to $8500.
A1569—G. M. GIFFEN—Main 3110.
208 Story Bldg. Member L. A. R. B.

FOR EXCHANGE—
Houses.

FOR EXCHANGE—
Elegant 7-room house, beautiful grounds; S.W., price $10,500; mortgage $3500, 7 per cent.; owner wants acreage near Downey, Artesia, Norwalk, or near Los Angeles up to $7000; this is fine; 93x 315½; a corner.

8-room nearly new house, near 10th and Gramercy; price $7500; mortgage $4500; want cottage or lot Ocean Park, or Venice.

9-room house, West Adams Heights; east front, large lot; choice location; lot alone worth $9500; price $12,500; mortgage $5500, 7 per cent.; owner will take bungalow to $6500, and $500 cash.
E. R. BOYDEN & CO., Phones 60125, Main 723, 236-228 Cons. Realty Bldg., 6th & Hill.

FOR EXCHANGE—
BY
MINES & FARISH.
9-room house on lot 53x100; located on Sunset blvd., price $6500; clear and 160 acres of land at Holtville, 100 acres in fine stand of alfalfa, balance in grain; full water right; good house and barn; one acre of fine trees; price $24,000; mortgage $15,000; 7 per cent. Owner will exchange the above for a large modern house, Westlake district.
FRANK ROWLEY,
353 S. Hill st.
With Mines & Farish.

FOR EXCHANGE — BEAUTIFUL 10-ROOM modern home on West Adams Heights. Large lot. Splendid property. Worth every dollar of $25,000. Mortgage $12,500. Will exchange equity for any good property in or near Los Angeles.
VAUGHAN-MIDDLETON CO.,
207 Story Bldg. F1225, Main 1452.

FOR EXCHANGE — 14-ROOM MODERN house, in best residence neighborhood, 10 rooms, elegantly furnished, price $16,500 (unfurnished;) will exchange for good lot in good location or 7-room up-to-date bungalow, balance cash or terms; will rent for $200 per month furnished; rent to apply on purchaser's price. A. M. SQUIRE, 1004 Elden ave.

FOR EXCHANGE—7 ROOMS, STRICTLY modern, large bath; large screen porch, beautiful lot; all street work done; only $2250, easy terms; want clear lots as first payment; 4 rooms, modern, on high lot, 50x150; half a block from school and car line, fine neighborhood, $1850, terms; want clear lots as first payment. HOME MAKERS CO., 380 Pacific Electric Bldg. A3266.

FOR EXCHANGE—9-ROOM HOUSE ON LAKE, NEAR 9TH ST. LOT 50x150 TO ALLEY; MODERN, RENTING FOR $75 PER MO. PRICE $15,000; MORTGAGE $6000. WILL EXCHANGE FOR SMALLER PROPERTY. SEE MR. KING, MINES & FARISH, 353 SO. HILL STREET.

FOR EXCHANGE—OR SALE—WILSHIRE section, $9750; new beautiful 11-room house, cement porch, cellar, driveway, garage, furnace, etc.; advertising too expensive to explain details; will take lot or lots, Wilshire way, as part payment. Address or call on owner, 614 O. T. JOHNSON BLDG., after 1 p.m.

FOR EXCHANGE — $8500; A SPLENDID house of 8 large rooms in the southwest near Pico st., will take smaller house or vacant lots to $3800, balance mortgage. TAFT & GREEN, 319 Wright & Callender Bldg. F5345, M. 6432. Ask for Yeargain or Paramore.

FOR EXCHANGE—8-ROOM HOUSE IN REDLANDS, ON CENTRAL AVE., 2½ ACRES OF GROUND, ALL IN NAVEL ORANGES, 1000 BOXES THIS YEAR, PLENTY OF WATER. PRICE $8500, CLEAR. WANT HOUSE IN LOS ANGELES ABOUT $6500. SEE MR. KING, MINES & FARISH, 353 SO. HILL ST.

FOR EXCHANGE — EQUITY IN 8-ROOM house, corner, Wilshire district, $3700 owned, payable monthly; equity $3500. Want clear unimproved city or acreage, close in; or city lot and auto. Address V, box 160, TIMES OFFICE.

FOR EXCHANGE—
2-flat building containing 16 rooms, always rented. Rent now $80 per month. Will exchange my equity for vacant lots. Mortgage $4500, runs 3 years from January 2nd, 1911.
EDWARD C. HYANS,
A3809. 223 Laughlin Bldg.

FOR EXCHANGE—8-ROOM HOUSE, SOUTHwest; price $7000; want small ranch, close in; also have 5-room house, southwest, for chicken ranch, or house and large lot; owners only. NEW ENGLAND REALTY CO., 220 Lissner Bldg. Broadway 2053; F1382.

FOR EXCHANGE—NEW MODERN 8-ROOM residence in the swell western section, $6000; will take well located lots to $3000, balance straight mortgage, 3 years; no commission. Address V, box 102, TIMES OFFICE.

FOR EXCHANGE—5-ROOM MODERN COTtage, situated near 1st and Boyle ave., rented at $18 per month; value $3500; want vacant lots of equal or less value. L. H. MITCHEL & SON, Owners, 408 Douglas Bldg. A1986.

FOR EXCHANGE—5-ROOM COTTAGE WITH all modern conveniences, near 1st and Beaudry, now rented at $25 per month; price $4500; will exchange for vacant lot of equal or less value. L. H. MITCHEL & SON, Owners, 408 Douglas Bldg. A1986.

FOR EXCHANGE—2-STORY FLAT BUILDing, situated near 9th and Grand View; value $10,000; want vacant lots for $6000 equity. L. H. MITCHEL & SON, 408 Douglas Bldg. A1986.

FOR EXCHANGE—WHAT HAVE YOU TO offer in lots for $1500 to $2500 equities in modern bungalows? WM. R. WERNER, Main 8535, Home 15036. 107 S. Broadway.

FOR EXCHANGE—WANT A GOOD LOT in S.W., will give in exchange modern bungalow in beautiful Monrovia, value $2300. See MISS LIVINGSTON, 317 S. Hill st. Broadway 2737.

FOR EXCHANGE — OR SALE, NEW 8-room residence, Wilshire district. Will take good lots for $5000 equity. A. E. HARSHMAN, 205 Story Bldg.

FOR EXCHANGE—
Beautiful 10-room home, Wilshire section. Price $13,500 clear. Take lots to $10,000.
A1569—G. M. GIFFEN—Main 3110.
208 Story Bldg. Member L. A. R. B.

FOR EXCHANGE—8-ROOM HOUSE IN PUEBLO, COLO., ON WEST 11TH ST., PRICE $4000, MTG., $1500. WANT HOUSE IN LOS ANGELES UP TO $6000. SEE MR. KING, MINES & FARISH, 353 SO. HILL ST.

FOR EXCHANGE—MY 5-ROOM MODERN bungalow, southwest, big lot, palms, fruits, flowers; near cars and school; $2500; mortgage $1000; want clear foothill unimproved ...IDATED REALTY BLDG., R2599.

FOR EXCHANGE—FINE LITTLE 7-ROOM house in southwest, fine location, flowers, lawn, etc., want lots Wilshire, Hollywood or Pasadena or ranch. Owner, 422 CONSOLIDATED REALTY BLDG. F259.

FOR EXCHANGE—FINE INCOME PROPerty, 24 rooms, corner, rent $1620 year; can't be beat; price right; want orange grove. J. B. McPHERSON, 201 Laughlin Bldg.

FOR EXCHANGE—EARLY CLOSING FOR Sunday only. It has been found imperative, owing to volume of classified advertising, to close this classification at 8 p.m. Saturday for Sunday only. Patrons will confer a favor by handing in early copy.

FOR EXCHANGE—
Month after month, year in and year out, The Times prints more classified advertisements than all other Los Angeles papers combined. This is due to the prompt results obtained from Times "Liners."

FOR EXCHANGE—9-ROOM HOUSE ON OCEAN AVE., LONG BEACH, ON THE BLUFF OVERLOOKING THE OCEAN, $11,000, MORTGAGE $3000. WILL EXCHANGE FOR LOS ANGELES HOUSE OR LOTS, OR PASADENA. SEE MR. KING, MINES & FARISH, 353 SO. HILL.

FOR EXCHANGE — BEAUTIFUL SUBURBan home on ½ acre, Glendale way, $5000. Want city or acreage. Main 3. COOLAHAN. F3688.

FOR EXCHANGE—WHO WILL BUILD ME a bungalow, $4000, at Monrovia, for a house and large lot in Los Angeles, worth $4000. Address MONROVIA, P. O. box 212.

FOR EXCHANGE—7-ROOM NEW BUNGAlow in Vermont Square; equity $2100; want lot southwest or west. Call WILSHIRE 431.

FOR EXCHANGE—LOS ANGELES RESIdences; want citrus land or groves. W. D. ROBINSON, San Dimas, Cal.

FOR EXCHANGE—
Lots.

FOR EXCHANGE—55-FOOT LOT CONTAINing a 22-room apartment and rooming-house, situated near 7th and Figueroa; house is now rented for $175 per month; price $40,000; will exchange the equity for other clear city property. L. H. MITCHEL & SON, 408 Douglas Bldg. A1986.

FOR EXCHANGE—2 BEAUTIFUL LARGE level lots, clear, one in Hollywood, other Sierra Park, cash value $1750 both. Want chicken ranch, may assume. Do not give inflated values. HOME MAKERS' COMPANY, 380 Pacific Electric Bldg. A3266.

FOR EXCHANGE—
Month after month, year in and year out, ...

FOR EXCHANGE—
Lots.

FOR EXCHANGE—MAIN ST. PROPERTY; have you a good east-front house on high ground, out Pico or W. 16th st. way (might consider Hollywood) that you will take in some A1 Main-st. vacant for? Must be in good neighborhood and will not consider any padded prices. If you mean business see us. CONWAY & GLEASNER, 405 Laughlin Bldg.

FOR EXCHANGE—2 BEAUTIFUL LARGE level lots, clear, one in Hollywood, other Sierra Park, cash value $1750 both; want chicken ranch, or acreage; may assume; do not give any inflated values. HOME MAKERS' COMPANY, 380 Pacific Electric Bldg. A3266.

FOR EXCHANGE—EARLY CLOSING FOR Sunday only. It has been found imperative, owing to volume of classified advertising, to close this classification at 8 p.m. Saturday for Sunday only. Patrons will confer a favor by handing in early copy.

FOR EXCHANGE—EAST FRONT LOT ON THIRD AVE. NEAR 22D ST., 50x150. PRICE $2500, CLEAR. WANT BUNGALOW FROM $3000 TO $4000. SEE MR. KING, MINES & FARISH, 353 S. HILL ST.

FOR EXCHANGE—
Country Property.

FOR EXCHANGE—
ALFALFA RANCH.
10 acres, located at Montebello, within 8 miles of Los Angeles, a very fine stand of alfalfa, excellent soil and a splendid irrigation system; improved with a 5-room cottage, barns, windmill, etc.; 4 cows, 5 calves, horse, buggy, wagon, mower, rake and all farming implements; price $7000; mortgage $2500. Want a house in Los Angeles up to $5000.
"It Pays to See Us."
EDWARDS & WILDEY COMPANY,
232 Laughlin Bldg., 315 S. Broadway.

FOR EXCHANGE—
BY
MINES & FARISH.
10 acres Whittier way, all set to 9-year-old softshell walnuts, with water right, valued at $1200; land perfectly level and best of soil; price $10,000; will take small cottage clear as part payment.
FRANK ROWLEY,
353 S. Hill st.
With Mines & Farish.

FOR EXCHANGE—MY $12,000 EQUITY IN orange grove near Ontario, small mortgage, 16-year-old trees; good water rights; will exchange for Los Angeles city or ranch property, or for seeded alfalfa land; will assume mortgage if necessary; would consider good hotel lease and furniture for part; owners or agents, what have you to offer? Phone owner, 73583, or address S, box 130, TIMES OFFICE.

FOR EXCHANGE—22 ACRES NEAR WATsonville; all set to full-bearing prunes, apples, walnuts, 5-room house, barn, chicken corrals, plenty of water, all piped, located on the main county road; this property is a money maker, the price is $6000; will exchange for house in Los Angeles; or South Pasadena up to $7500. ELWELL & MASAC, 233 Higgins Bldg. Main 2190.

FOR EXCHANGE—
BY
MINES & FARISH.
17 acres Valencia orange grove, at Glendora, full water right, price $26,000; want residence, west or southwest, in Los Angeles.
FRANK ROWLEY,
353 S. Hill st.
With Mines & Farish.

FOR EXCHANGE—
10-acre ranch near Wilmington, car line and boulevard. Improved with set of good buildings and domestic water. Land all under cultivation; plenty of fruit. Price $7000, mortgage $4000. Want bungalow for home, city. Want quick trade. Owners only.
2790. GLOVER, 405 S. Hill st., Room 217.

FOR EXCHANGE—
10-acre orange, fruit and alfalfa ranch, near city limits of Riverside; improved with modern buildings. Ample cheap irrigation water, also domestic use. Plenty of implements to work place. Price $10,000, mortgage $2500. Want Hollywood property for equity. Quick trade.
2790. GLOVER, 405 S. Hill st., Room 217.

FOR EXCHANGE—IMPROVED RANCH OF 154 acres, fine soil, plenty of water, all in cultivation, including horses, wagons, implements, etc., for city lots, houses, flats or any first-class property that will stand investigation up to $15,000. STACY REALTY CO., 304 Fay Bldg. F2115, Main 263.

FOR EXCHANGE—
Month after month, year in and year out, The Times prints more classified advertisements than all other Los Angeles papers combined. This is due to the prompt results obtained from Times "Liners."

FOR EXCHANGE—EARLY CLOSING FOR Sunday only. It has been found imperative, owing to volume of classified advertising, to close this classification at 8 p.m. Saturday, for Sunday only. Patrons will confer a favor by handing in early copy.

FOR EXCHANGE—EARLY CLOSING FOR Sunday only. It has been found imperative, owing to volume of classified advertising, to close this classification at 8 p.m. Saturday for Sunday only. Patrons will confer a favor by handing in early copy.

FOR EXCHANGE — 22 ACRES AT Duarte, 12 acres in oranges, balance vacant, good crop, price $25,000; want city or beach. See Gilchrist, with BALLAGH & SON, 721 Central Bldg.

FOR EXCHANGE—3 ACRES ON CORNER; fine oak tree, near Monrovia car line; fine soil, plenty of water, price $2500; want lot as part payment. See MR. ELWELL, 233 Higgins Bldg.

FOR EXCHANGE—600 ACRES FARMING land in Crawford county, Missouri, free and clear; price $5000. Will exchange for Southern California home or acreage. See Davis, GOLDEN STATE REALTY CO., 120 W. Sixth st.

FOR EXCHANGE—WANT 10 TO 20 ACRES between Slauson and beach in exchange for 50 acres near Garden Grove; also house wanted for 17 acres at Artesia. Address V, box 151, TIMES OFFICE.

FOR EXCHANGE—175 ACRES FINE TIMber land, want 4-cylinder 5-passenger car, not older than 1909. Address V, box 152, TIMES OFFICE.

FOR EXCHANGE — 200 ACRES AT CORcoran, two miles from town. Will trade for city or near. Cash value $18,000. MOYER, 604 Frost Bldg. F5107.

FOR EXCHANGE—31 ACRES FINE ALfalfa land, plenty water, big bargain; only ten miles out; want some cash and trade. J. B. McPHERSON, 201 Laughlin Bldg.

FOR EXCHANGE — 10 ACRES GOOD LAND 2 miles from Lankershim, $3000. Want city same value or will sell, terms. COOLAHAN, 611 Bumiller Bldg. Main 3, F3688.

FOR EXCHANGE — GOOD BEAUMONT fruit land and city property for Los Angeles. OSCAR LITTCHEN, Beaumont, Cal.

FOR EXCHANGE — IMPROVED RANCH near Coachella; want residence. Address V, box 125, TIMES OFFICE.

FOR EXCHANGE—OR SALE—SOME VERY choice profitable lemon and orange groves. HARRY N. SWEET, Corona, Cal.

FOR EXCHANGE—
Eastern and Northern Real Estate.

FOR EXCHANGE—
720 acres in Wyoming, 300 in alfalfa, cut 900 tons; sold at $14 in field; 600 acres alfalfa land, 120 pasture; buildings and other improvements cost $10,000, value $36,000, and clear; want residence or business property in Los Angeles, Long Beach, Pasadena or vicinity, for all or part and mortgage back; light interest, long period.
WILLIAMS LAND & LOAN CO., A2981, Main 2831.

FOR EXCHANGE — 2-STORY PRESSED brick building in good business district of Seattle; corner lot; price $3500 clear; want apartment house to $50,000 or land in Imperial. Party here means business get busy.
A1569 G. M. GIFFEN, Main 3110.
208 Story Bldg. Member L.A.B.R.

FOR EXCHANGE—FINE BRICK BUILDING, consisting of four stores in center of Davenport, Washington, opposite postoffice, always rented. Income $1620 per year. Price $18,000; clear; want orange grove. "Fullerton" or "Placentia" district. No agents. Address H, box 114, TIMES OFFICE.

FOR EXCHANGE—
I make a specialty of exchanging real estate, particularly California for eastern.
Member L. A. Realty Board. C. W. CONWAY, 304-5 Bradbury Bldg.

FOR EXCHANGE — FINE 280-ACRE IMproved bottom farm in Atchison county, Kansas, worth $28,000; will take alfalfa or stock farm near Los Angeles and assume difference.
AMERICAN-MEXICAN INV. CO.,
F4447. 401 Story Bldg. M. 6711.

FOR EXCHANGE—BEAUTIFUL HOME IN Denver, Colo., of nine rooms, near Congress Park, also four lots on Julian st., price $10,500; want city or country to full value; See Gilchrist, with BALLAGH & SON, 721 Central Bldg.

FOR EXCHANGE — NEAR CHICAGO, A new modern 7-room house, worth five thousand, for Los Angeles or close-in of about equal value, both clear or nearly so. Address V, box 116, TIMES OFFICE.

FOR EXCHANGE—3 NICE HOMES OF 7 rooms, bath and cellar each; in Toledo, Ohio; anything good within twenty miles of Los Angeles. Address 975 CATALINA ST., Los Angeles.

FOR EXCHANGE — WILL TRADE $1200.00 equity in choice Washington apple land, for 5-passenger auto. Must be in good running order. Address OWNER, F9654.

FOR EXCHANGE — SAN JOSE, 5-ROOM cottage, corner lot, price $3000, rented. Want clear lot, city or beach. Will pay some cash. T. L. KERR, 214 Frost Bldg.

FOR EXCHANGE—
Eastern and Northern Real Estate.

FOR EXCHANGE — GOOD EASTERN property for California. OSCAR LITTCHEN, Beaumont, Cal.

FOR EXCHANGE—WHAT HAVE YOU TO trade for suburban acreage, Spokane; best location, near lake resort. Phone owner, F9654.

FOR EXCHANGE—
Real Estate Miscellaneous.

FOR EXCHANGE — SPLENDID APARTment site, corner, 78x151, paved street, just two blocks from bank and business houses, on Pasadena ave., price $10,000; mortgage $3500; will give this equity of $6500 and 5000 shares of industrial stock in a Los Angeles company at par value of $1 per share, for a good ranch, not over $12,000; might consider a good eastern farm.

$1600—Clear, 80-acre claim of good level land, with railroad siding and adjoining small town in San Bernardino county; splendid opening for poultry and a small dairy; big prices, and good market right at the door; very healthful location; elevation 3500 feet. Want lot or cottage here or near-by beach.

$10,000 interest at par value in a Los Angeles industrial company; corporation is clear of mortgage indebtedness, and its finished product is of the highest grade; want a good ranch; might consider a good eastern farm.

$7500—Missouri flour mill, dwelling and 6½ acres of good land; mill has a capacity of 80 barrels of flour and 200 bushels of meal, is fully equipped and in a good farming section; property could not be duplicated for the price asked; want property in Southern California; might assume.

6-room cottage on two large lots, 100 feet front by 135 feet deep; water piped over entire grounds; close-in location; orange, lemon, fig, loquat, walnut, guava and peach trees in bearing. Over 200 choice rosebushes; price $6500, furnished; mortgage $3650; will take good eastern for $2850 equity.

J. N. WILLIAMS & COMPANY,
303 I. W. Hellman Bldg.
411 S. Main st.

FOR EXCHANGE—EARLY CLOSING FOR Sunday only. It has been found imperative, owing to volume of classified advertising, to close this classification at 8 p.m. Saturday for Sunday only. Patrons will confer a favor by handing in early copy.

FOR EXCHANGE—LARGE LOT IN FLORENcita Park, with bearing walnut trees, small bungalow in rear, nice neighborhood, street improved. Price $1350; mortgage $530. Submit anything of value for equity. Address K, box 192, TIMES OFFICE.

FOR EXCHANGE — WE EXCHANGE CALifornia for Eastern property exclusively. Send us a lucid description of what you have and want.
SLACK & COMPANY,
A7928. 613-14 Fay Bldg. Main 3282.

FOR EXCHANGE — 112,000-ACRE STOCK ranch, improved, water to irrigate, railroad, $2.25 per acre, for city. House S. W., for ranch or Boyle Heights. Country for city. C. M. BUCK, 320 S. Hill. Main 6278, A2318.

FOR EXCHANGE—$3000; EQUITY IN 5-room cottage, Vermont ave., for small ranch, $3000, nice 5-acre home place, Somerset, electric cars; want cottage. J. B. McPHERSON, 201 Laughlin Bldg.

FOR EXCHANGE — 5-ACRE ORANGE grove, house, barn, water, near Covina car line; $4800; want Glendale to $3000; JAMES THOMPSON INV. CO., 426 Mason Bldg. Main 3006.

FOR EXCHANGE—$7000 EQUITY IN 5 lots, southwest, and 5-room modern bungalow, E. Third st., price $10,000; want acreage with house near Tropico, Glendale, or Burbank. See F. F. SCHRIVER, 653 Pacific Electric Bldg.

FOR EXCHANGE—IF YOU HAVE PROPerty to exchange see us, satisfaction guaranteed; cash paid for bargains. MR. KING, Columbia Investment Company, 410 Exchange Bldg., Third and Hill.

FOR EXCHANGE—
$500 worth of 4½ per cent. preferred stock in a going Los Angeles concern for Redondo, Hermosa or Manhattan Beach lots. Address P.O. BOX 91, Redondo Beach, Cal.

FOR EXCHANGE—OR SALE — 8 LOTS, Huntington Beach, chicken ranch, chickens, etc. Gardena, 4 acres near Santa Ana, house, etc. Want Los Angeles city property. D. A. PORTER, room 703 Grant Bldg.

FOR EXCHANGE—I WANT YOUR PROPerty to exchange, can match anything; place your property with me and I will exchange it. J. A. CRAIG, 313 H. W. Hellman Bldg.

FOR EXCHANGE—WANT MEMPHIS CITY income to $10,000, will give good alfalfa ranch, implements, stock, etc. ARTHUR J. LITTLE, 220 Laughlin Bldg.

FOR EXCHANGE—APARTMENT HOUSE, close in on Figueroa st., rents $5000 year; want some cash and other property, owner. Address V, box 147, TIMES OFFICE.

FOR EXCHANGE—BUNGALOW AND TWO lots, E. Hollywood, $5600, mortgage $2000, for acreage suitable for chickens, within 10 cent car fare. PHONE 59730.

FOR EXCHANGE—I WILL TRADE CLEAR Glendale or beach lots for equity in L. A. lots; no commission. Address V, box 103, TIMES OFFICE.

FOR EXCHANGE — IF YOU WANT TO sell or trade real estate see EASTERN REALTY CO., 311 Currier Bldg. Quick results. A6835.

FOR EXCHANGE—"I MATCH ANY TRADE large or small, in farm or city property, in any State." J. A. KING, room 1, Lyon Blk., Riverside, Cal.

FOR EXCHANGE—BEN WHITE WILL EXchange your property. 304 BRYSON BLDG., Second and Spring. Member L.A.R.B.

FOR EXCHANGE—CAN MATCH ANYTHING. C. M. BUCK, 320 S. Hill. Main 6278, A2318.

FOR EXCHANGE—SALES AND BUSINESS chances. See J. D. ROSS, 432 I. W. Hellman Bldg. F1201.

BUSINESS INVESTMENTS—

WANTED—PARTY WITH $5000 CASH, (active or silent) for successful building company under management of builder and architect of long experience and high reputation, 100 per cent. profit without risk. Particulars interview only. Don't answer unless you have the cash. Address V, box 172, TIMES OFFICE.

HAVE $2000 TO INVEST WITH SERVICES in a paying business. Am experienced bookkeeper and office man. Best references. Address W, box 289, TIMES BRANCH OFFICE.

BUSINESS CHANCES—
For Sale.

WANTED — DESIRABLE PARTIES WHO are willing to take advantage of a rare investment opportunity which is open just at the present time; we have a manufacturing proposition all ready established and on a paying basis, but our working capital is limited, and we are unable to take care of orders now on hand, we have put our own money here and we want several parties to join us on the same basis as we went in; in this business the investment is always secured, the profits are large, and the possibilities are simply limitless, the company has a factory equipped with the best of modern machinery, and we are so busy we are working overtime every week. This is the one chance for the man or woman with a moderate amount of money. Let us tell you all about this. You will like it. Address S, box 124, TIMES OFFICE.

FOR SALE—GROCERY AND MEAT MARket. $4000
Book store and stationery, only.........$650
Half interest in saloon, recpt. $300...$8000
Hotel, 240 rms., fireproof bldg.........$50,000
Boarding-house, 70 rms, Ex. R. E.......$7000
Saloon, best corner in city $15,000
Apartment house, 112 rooms.............$10,000
LIST YOUR BUSINESS CHANCE.
I will sell it for you. Call H. C. DECKER, 452½ S. Broadway. Main 4177. F3228.

WANTED—LOCAL EDITOR AND REPORTer to manage a weekly newspaper in every community, within two hundred miles of Los Angeles, good money can be made by men and women who are capable. For detailed information, address WESTERN NEWSPAPER SYNDICATE, care S. C. Hanna, 147 N. Spring st., L. A.

FOR SALE—$500 IF TAKEN AT ONCE, fully equipped cleaning and dyeing works, in most fashionable suburb of Los Angeles; cheap rent; good location, with living-rooms; average business $350 to $400 per month; a rare bargain. Address V.V., box 273, TIMES BRANCH OFFICE.

WANTED—LADY WITH SOME MONEY TO invest in strictly reliable Los Angeles proposition where money is absolutely safe and will double. Send me immediately your address and phone number if possible and let me call on you today. Address MR. E., 1101 Story Bldg.

FOR SALE—CASH, $400; BUSINESS NOW paying well, and which will give you $200 month profit before year is out; permanent, clean, suitable for lady or gentleman, stand strictest investigation, must give up because of sickness. Address V, box 167, TIMES OFFICE.

FOR SALE — ONE OF THE BEST BAKERY, grocery and meat markets, doing $650 per week without delivering. Can be doubled if soliciting and delivering is done. Don't class this with other advertising for it is not. For full particulars call, 119-120 Henne Bldg. SOUTHERN BUSINESS CHANCE CO.

TO LET—WANTED—A FIRST-CLASS LADies' tailor to share a part of store in San Diego. Fine location and fixtures and the greatest opportunity for the right man. Address K, box 190, TIMES OFFICE.

MAKE BIG MONEY RAISING ALFALFA, cotton and asparagus. Here is fine improved ranch including water stock, plenty of water...

BUSINESS CHANCES—
For Sale.

YOU CAN INVEST $10 PER MONTH NOW in a town lot at Fort George, the geographical and strategic commercial center of British Columbia, and get in at the beginning before the first railroad. There are seven railroads building and projected to Fort George, which is at the junction of 1000 miles of navigable waterways and the metropolis of a splendid agricultural, fruit and mixed farming country of 30,000,000 acres, besides being the natural supply point for a tremendously rich timber, mineral and coal territory of millions of acres. Let us send you free a copy of "British Columbia Bulletin of Information," containing up-to-date news of investment opportunities in this vast, new and rich country, also synopsis of government land, mining, timber and coal laws, etc. Send your name and address today. NATIONAL RESOURCES SECURITY CO., LTD. Paid-up capital $250,000, 422 Bower Bldg., Vancouver, B. C.

FOR SALE — EXCEPTIONAL OFFERING in good store, bakery, grocery and meat market combined. Sales more than $650 per week. No soliciting, practically no delivery. Bakery equipment complete. Fixtures good and grocery stock well selected. Business could be doubled by doing a general grocery business, either credit or delivery, or by putting on bakery wagons. Price $4000; about $3000 will handle. Location good and place has always made good money. Address GG, box 184, TIMES OFFICE.

FOR SALE—CASH GROCERY, SOUTHWEST, rent with 3 living-rooms, $25; sales $55; average daily; no close competition; store up to date and making money. Price $2250.
GROCERY AND MEAT MARKET.
Southwest, rent $18; sales cash $45 daily. Price invoice $1500. Discount on fixtures 50 per cent. Bargain for some one.
Z. T. GEORGE REALTY & BROKERAGE CO., 212 Mercantile Place.

FOR SALE—WOODWORKING SHOP, LEASE and good will of high class furniture business, doing upholstering, refinishing, repairing and making new work to order, have fully equipped shop with machinery, etc.; a 3 year lease, best locality in city and fine trade established, 15 years; will sell at invoice for cash or on payments. A fine chance for some one to get a good business; no agents. Address R, box 146, TIMES OFFICE.

FOR SALE—ESTABLISHED BUSINESS FOR men, boys and children, clothing and furnishing goods, cheap rent; corner room, exceptional opportunity for a live business man, good reason for selling. This is no hot air proposition. We have the goods to show. Unless you mean business don't answer. In a prosperous city near Los Angeles. Address S, box 184, TIMES OFFICE.

ONE HUNDRED HOMES
A WEEK
are built in Los Angeles. The man looking for a chance to go into business is invited to call at our office, if he has $1000 to $5000 to use, and we will show him how to make the development of the city create a living for him. Ask for Mr. Caruthers.
CARUTHERS BUILDING COMPANY,
303-304 Delta Bdg.

ASSOCIATE WANTED TO INVEST $15,000. $20,000 in valuable agricultural, timber and rubber concessions in South American Republics. Unusual opportunity. No difficulty to dispose of lands at very great profit. Exceptional facilities for this purpose in all financial centers. Only bona-fide investors need apply. Highest bank references given and required. Address V, box 120, TIMES OFFICE.

OUR FACTORY, GRINDING NIGHT AND day, on grain food products; swamped with orders. Want $5000 additional capital for extension factory equipment. Fullest investigation invited. I am authorized by owners to offer absolutely ground floor interest in company. O. L. BEARDSLEY, 617 Broadway Central Bldg., 424 S. Broadway. Main 7138; F3476.

ONE OF THE HIGHEST CLASS APARTment hotels, right in the city; 40 apartments, elegantly furnished; steam heated, elevator, telephones, private baths. Everything up to date, full of high class, prompt paying tenants; a pleasant home and profitable business for man and wife to manage. From $4000 to $5000 a year profit. Address owner, S. box 166, TIMES OFFICE.

WANTED—MAN WITH CAPITAL TO INvest, to become the manager of a business that can in four months' time be made to pay $1000 a month. This is an opportunity of a lifetime, for a man of ability, who wants to accomplish something. References required. Call on or address C. C. TOWNER, Room 317 Story Bldg.

FOR SALE—I HAVE A GOOD TRANSFER outfit, 3 horses, 2 moving wagons, 1 piano truck, 1 Dolly board, 3 sets of harness, all tools that belong to the business. Must sell on account of sickness. Come and investigate. 206 EAST WASHINGTON. Phone 21574.

WANTED—NO CAPITAL, PARTY WITH well appointed office, private room, join me splendid proposition. No oil, mining or real estate. In lieu rent will furnish stenographer and divide earnings. Best references. Address V, box 112, TIMES OFFICE.

AN ELDERLY GENTLEMAN WISHING TO retire will sell his equal interest in a well known large retail business for $10,000. This need not be all cash; will take clear property at cash value for part. All cash sales. Address S, box 112, TIMES OFFICE.

FOR SALE—RESTAURANT AND LUNCH counter; long lease; rent $25 per month; living rooms. If you are looking for a business look this up. See CHAPIN, 111 S. Broadway.

FOR SALE — JEWELRY BUSINESS, ALL the work one can do in dullest season; good lease, clean stock; can reduce to $2500; might make terms on part. THOS. MURRAY, 59 Atlantic ave., Long Beach, Cal.

$6000 OR INVOICE BUYS GENERAL HARDware store near Los Angeles, doing $1250 monthly, running expenses light, rapid growing section. Cash or acreage. 318 O. T. JOHNSON BLDG.

ADMINISTRATOR'S SALE — JEWELRY business—good location. Low rent. Stock and fixtures inventory $2500. Will sell highest bidder. H. A. GETZ, 320 W. 4th st. Both Phones.

$1000 CASH TAKES THE CLEANEST AND best paying proposition in town ... you have the money and mean business, it will pay you to investigate. Address F, box 167, TIMES OFFICE.

PARTNER WANTED WITH FEW HUNdred and services, in the best manufacturing business in California; money absolutely secured; enormous profits. Address B, box 201, TIMES BRANCH OFFICE.

35-SEAT LUNCH ROOM, CRACKERJACK, $450, on terms. Bet you 10 to 1 you will take it, as it is a sure winner. Don't take our word, look if you want. But if you do look, look good, because it's a good looker.
U. S. REALTY CO.,
426 West 6th st.

WANTED — SOME ENTERPRISING PARTY to take an invention I have just been allowed patent, on and put same on market. It does the work of two of its kind, therefore demands will be large. For full particulars see ENGINEER at 808 New High st.

ACTIVE PARTNER FOR MANUFACTURing business (Inc.) entirely new, large field, big money; write for appointment, giving number and etc. H. C. HINER, 216 S. Bunker Hill.

$650 BUYS BUSINESS WORTH $1050. Tea, coffee and crockery; elegant store; finely fitted up, well established. Owner sick. Hurry.
CITY REALTY CO., 728 Story Bldg.

FOR SALE—HALF INTEREST WITH SERvices in long established profitable business. Guaranteed earning 50 per cent. yearly. Invoice around $6000. Absolutely safe. Address V, box 155, TIMES OFFICE.

FOR SALE—CHEAP FOR CASH, BEST restaurant on busiest street; good transient location also. Unforeseen circumstances compel quick sale. Better hurry. Inquire DORN, 702 East 5th. Cash talks.

FOR SALE — BAKERY, SODA FOUNTAIN, cigar case, lunch counter, etc. Completely furnished for first-class trade. Fine location. Phone SOUTH 310. Price $800.

FOR SALE—FRUIT STAND, WHERE HUNdreds of people pass daily. Requires very little cash. Hardly any rent. Inquire 124 N. BROADWAY.

NOTICE TO BUYERS—
Having two grocery stores and wishing to sell one, will take invoice price; daily expenses, $1.50; cash sales $40. Trial given. OWNER, Home Phone 53235.

$290 BUYS ESTABLISHED TAILORING, dyeing and cleaning business, guaranteed netting $90 monthly. Center business district. Experience not necessary, teach business. Call 318 O. T. JOHNSON BLDG.

FOR SALE — FIRST-CLASS BARBER SHOP and open front cigar stand. Best location in town, right at depot. Doing good business. Apply 332 BRAND BLVD., Glendale, Cal.

FOR SALE—CIGAR STAND AND BARBER shop, close to P.O., biggest bargain ever offered; cheap rent. Come at once and be convinced. 262 NORTH SPRING.

SMALL AMOUNT CASH AND TERMS buys my automobile renting business consisting of two Thomas cars. Good condition. See KINTZ, 542 S. Spring st.

FOR SALE — A GROCERY STORE IN good location, leaving city; paying business. Will invoice stock; about $700. Fixtures $300. Phone EAST 1225.

FOR SALE—MEAT MARKET IN EAGLE Rock; only shop, everything complete. Horse, wagon, register, computing scales, marble slabs, cheap if taken at once.

PARTNER IN ESTABLISHED, FINE PAYing business, in thriving town near city; business pays $150 per month; $300 and services. Inquire at 121 E. 25TH ST.

FOR SALE—A SNAP, HALF INTEREST IN well established paying business, need assistance and some money. Address V, box 113, TIMES OFFICE.

FOR SALE—$250 BUYS BEST PAYING candy and cigar stand on East First st., $75 will buy good shoe shop. See owner, 3816 E. FIRST.

AT A SACRIFICE, SMALL GROCERY AND delicatessen near two large laundries; doing good business; 3 living-rooms. Call, 1036 ...

BUSINESS CHANCES—
For Sale.

FOR SALE—$1300 BUYS 37 ROOMS, SOUTHwest, none vacant, well furnished, rent $100. Owner leaving city. Big sacrifice. Must sell. Call 318 O. T. JOHNSON BLDG.

FOR SALE—BEST TEAMING OUTFIT IN the city for the money, good paying job with reliable firm; must be sold soon; price right. ROE, 718 Story Bldg.

FOR SALE — A GROCERY STORE, HAY and grain, doing a good business, corner of Boyle and Vernon ave., or call BOYLE 8057.

FOR SALE—SINGLE LADY WITH $800 cash can buy a home with two ladies' in this city. Address S, box 141, TIMES OFFICE.

FOR SALE—DIAMOND AND SALARY LOAN business; average about $400 per month, net. Price $9000. Address G, box 156, TIMES OFFICE.

FOR SALE—TRANSFER BUSINESS, TEN head of stock, six wagons, good office location and good business; will stand investigating. Address F, box 192, TIMES OFFICE.

BAKERY AND CONFECTIONERY STORES only. Before you buy or sell, see us. BAKERS' AND CONFECTIONERS' SALES BUREAU, 426-28 Mason Bldg. M. A. Bley, Mgr.

FOR SALE—WILL SACRIFICE MY MOVING picture theater; account sickness for $2000. Cheap rent. Lease. Located center city, doing good business. "L." 509 DELTA BLDG.

QUICK SALE, CHEAP, ON ACCOUNT OF health, well established mailing order manufacturing, $500 will buy everything. Phone Sunset SOUTH 7003 for appointment.

WE INCORPORATE COMPANIES AND furnish financial plans. Very low rates. MARTELL & CO., 532 Germain Bldg.

WANTED—PRACTICAL PRINTER WHO can invest some money. 115 NORTH BROADWAY, Los Angeles, Cal.

TO LET—A BAKER SHOP, W. PICO ST., established past 6 years; good oven, etc. See owner, 1149 W. FIRST. Main 6945.

FOR SALE—FINE GROCERY DOING BUSIness. Investigate for yourself. 1100 EAST 22ND.

FOR SALE — ONLY PICTURE SHOW IN South Pasadena. Call evenings.

FOR SALE—CENTRALLY LOCATED MOVing picture theater; good paying proposition; owner must sell. Aply 544 S. MAIN ST.

FOR SALE—A GOOD PAYING DENTAL OFfice, new equipment, if sold at once, a bargain; $650 cash. 302 O. T. JOHNSON BLDG.

FOR SALE—WINERY AND PREMISES FOR lease in city; great opportunity for right party. Address S, box 157, TIMES OFFICE.

FOR SALE—MILK BUSINESS; FIRST-CLASS plant; good milk supply; owner retiring. Address A, box 261, TIMES BRANCH OFFICE.

$500 CASH WILL GET YOU A MONEY maker for quick action. Address S, box 132, TIMES OFFICE.

RESTAURANT FOR SALE; A BARGAIN OR exchange; good location. 794 CENTRAL AVE.

FOR SALE — SALOON BUSINESS, WITH fixtures and lease; or will sell property. Address BOX 199, Santa Barbara, Cal.

FOR SALE—WELL ESTABLISHED GROcery, cigars, candy, real bargain to right party. 23012.

PACIFIC COAST SODA FOUNTAIN FACtory, 133 East 4th st. Saves you 25 per cent.

FOR SALE—CAFETERIA, GOOD BUSINESS proposition. Call 209 SOUTH HILL.

FOR SALE—STATIONERY STORE, AT A bargain; will consider real estate. Address X, box 260, TIMES BRANCH OFFICE.

BUSINESS CHANCES—
Wanted and Miscellaneous.

WANTED—TO INVEST FROM $5000 TO $10,000 with services, in a good live business; state full particulars in first letter; no promotion scheme considered. Address S, box 188, TIMES OFFICE.

WANTED—YOUNG BUSINESS MAN, HAS $250 and services, to invest in a legitimate business. Address P. A. S., care of Y.M.C.A., Los Angeles.

WANTED—GOOD POOLROOM OR PICTURE theater for cash. 112 SECURITY BLDG.

SWAPS—
All Sorts, Big and Little.

FOR EXCHANGE—MONTH AFTER MONTH, year in and year out, The Times prints more classified advertisements than all other Los Angeles papers combined. This is due to the prompt results obtained from Times "Liners."

FOR EXCHANGE — EQUITY OF $500 IN Glendale house and lot. Want cirkut or Graflex camera or 11x14 lens. E. L. DRESSER, 239½ S. Spring st.

FOR EXCHANGE—STOCK IN PRODUCing Co. and automobile, Thomas-Detroit 40, for contractor building me a bungalow. Address V, box 119, TIMES OFFICE.

FOR EXCHANGE—ONE LOT FOR HORSE, harness and surry. 963 E. 40TH ST.

MONEY TO LOAN—
In Sums to Suit.

MONEY TO LOAN—
$1,000,000
at 5 per cent.
Other funds at 6 to 7 per cent.
on real estate mortgages.
See Henry W. Mellen, Mgr. Loan Dept.
WRIGHT & CALLENDER CO.,
Established 1897.
Phones 10745. Main 8940.

WANTED—TO LOAN.
We have money on hand to make loans of $1000, $1500, $2000, $10,000, on good Los Angeles real estate security.
DAVID BARRY & CO.,
715-719 Union Trust Bldg.
Ask for Mr. McGregor, Mgr. Loan Dept.

IF YOU NEED MONEY QUICKLY—
We loan on furniture, pianos, diamonds, horses, cattle, life insurance, lot contracts, real estate, first or second mortgage, trust deeds, etc. Money same day. Goods remain in your possession. Easy payments and strictly confidential. PACIFIC LOAN CO., 504 American Bank Bldg., corner Second and Spring. A3589. Main 3616.

MONEY TO LOAN—
I AM A PRIVATE PARTY,
HAVE MONEY WHICH I WANT TO LOAN AT 7 PER CENT. NET. NO COMMISSION, ON IMPROVED CITY PROPERTY.
ADDRESS L, BOX 204, TIMES OFFICE.

FOR QUICK LOANS, ANY AMOUNT, 30 days to 3 years, on first and second mortgages, lowest rates, see MECHANICS LOAN CO., 503 Bradbury Bldg. F7121, Main 2735.

POSITIVELY LOWEST RATE FOR LOANS on listed stocks, bonds and high-grade chattel mortgages. Loans on autos a specialty.
W. J. RANKIN & CO.,
304 H. W. Hellman Bldg.
Main 5966. A1810.

SALARY LOANS—SALARY LOANS—
SALARY LOANS—SALARY LOANS—
Just on your plain note.
No indorser, no security; cheapest rates; positively no one will know.
THE NATIONAL LOAN CO., 519-520 Bryson Block, Second and Spring sts.

WE LOAN ON FURNITURE, PIANOS, DIAmonds, live stock, warehouse receipts, short loans on real estate; lowest rates; private money; repay us convenient; strictly confidential; money same day. MILLER, 444 Cit. Natl. Bank Bldg., 3rd & Main, A6357, Main 7511.

TO LOAN—MONEY.
Am private party. Would like to loan $25,000 on residence property in amounts of $1000 to $5000 at seven per cent. Give location of property, and I will examine same at once. Address H, box 145, TIMES OFFICE.

MONEY LOANED SALARIED PEOPLE without security, notes bought, loans on listed stocks, bonds and warrants; also on CERTIFICATES OF INDEPENDENT OIL PRODUCERS' AGENCY. TRADERS' EXCHANGE, 231 Bryson Bldg. Phones Main 4870. A5602.

MONEY CONFIDENTIALLY LOANED TO employees. Loans to be paid in installments of 50 cents or more per week, or $2 or more per month. PEOPLE'S LOAN COMPANY, 636 Citizens' Bank Bldg. Third and Main.

$500,000 TO LOAN ON CHATTELS—
WATSON'S QUICK LOANS.
Generous loans on furniture, pianos, live stock, diamonds, real estate contracts, personal property; easy terms; confidential.
Phone A2790. WATSON, Main 4372.
704 Equitable Bank Bldg., First and Spring.

MONEY LOANED SALARIED PEOPLE, women keeping house and others without security; easiest payments; offices in 65 principal cities. Save yourself money by getting my terms first. D. H. TOLMAN, 430 Mason Bldg., Broadway and Fourth.

EARLY CLOSING FOR SUNDAY ONLY. IT has been found imperative, owing to volume of classified advertising, to close this classification at 8 p.m. Saturday for Sunday only. Patrons will confer a favor by handing in early copy.

MONEY TO LOAN—
Have $10,000 to loan in sums of $3000 at 7 per cent.; also have $5000 at 7 per cent. on good city residences.
A1569. G. M. GIFFEN, Main 3110.
208 Story Bldg. Member L.A.R.B.

MONEY LOANED ON DIAMONDS, WATCHes, jewelry. We loan you more money, less interest, hold your goods longer than any one. Tickets issued. LEE BROS., 508 S. Main st.

MONEY TO LOAN—$5000.
$8000.
$12,000—will split.
S. R. EARNEST & CO., MORTGAGE BROKERS.
321 H. W. Hellman Bldg. A8757, Main 5553.

PRIVATE MONEY, 6 AND 7 PER CENT. NO DELAY, ON CITY OR COUNTRY ...

MONEY TO LOAN—
In Sums to Suit.

MOST RESPONSIBLE,
MOST RELIABLE,
MOST CONFIDENTIAL,
LOWEST RATES.
KUSEL LOAN CO.,
114-115 Stimson Bldg., Third and Spring.
DIAMONDS, SALARY, FURNITURE.
We loan from $10 to $100 to salaried people WITHOUT ANY SECURITY WHATEVER upon their plain note. They pay the money back to us WEEKLY, SEMI-MONTHLY or MONTHLY. Payments to be made in amounts they feel they are able to pay without inconvenience to them. EMPLOYER, BUSINESS ASSOCIATES OR FRIENDS will know of any business dealings with us. Railroad, bank or any person holding a salaried position can depend on us for CONFIDENTIAL TREATMENT and LOWEST RATES.
2 to 10 per cent. lower than
RATES QUOTED BY OTHERS.
We also loan any amount on
DIAMONDS—FURNITURE—DIAMONDS.
DIAMONDS—FURNITURE—DIAMONDS.
1 TO 5 PER CENT.
Diamonds and Jewelry kept in
Bank safe-deposit vault.
Established Nine Years. Bank References.
KUSEL, 114-115 STIMSON BLDG., THIRD AND SPRING. F3208, Broadway 3225.

$1,000,000 TO LOAN IN REAL ESTATE.
4 to 5 per cent., best business property.
5 to 7 per cent., outside business property.
6 to 7 per cent., best residence property.
7 to 8 per cent., outside residence property.
No delays. No red tape. Any sum desired.
Large and small city loans a specialty.
Ranch loans solicited.
Cash for mortgages and deeds of trust.
Bank stocks bought.
WE MAKE BUILDING LOANS.
5 to 6 per cent., on A1 business property.
7 per cent., on A1 residence property.
8 per cent., on 2nd grade residence property.
See our latest bungalow plans.
References—Title Insurance & Trust Co., Title Guarantee & Trust Co., Los Angeles Abstract & Trust Co., First National Bank, Citizens' National Bank.
MATTHEWS & MATTHEWS,
The Leading Mortgage Brokers,
329 Douglas Bldg., cor. Third and Spring.

TO LOAN—
$10,000.
$25,000.
We have these two amounts which we are anxious to place at once; we will give you applications prompt attention.
J. P. VAWTER CO.,
A4945. 622-23 Grant Bldg.

MONEY TO LOAN—
WE HAVE THE FOLLOWING SUMS TO LOAN ON BUSINESS, RESIDENCE AND APARTMENT HOUSE PROPERTIES.
$10,000.
$20,000.
$20,000.
R. A. ROWAN & COMPANY,
MAIN 7094. HOME 10444.

MONEY TO LOAN—

$40,000 TO LOAN AT 6 PER CENT. ON FIRST-CLASS CITY REAL ESTATE SECURITY; 7 PER CENT. ON RESIDENCE LOANS; PROMPT ATTENTION GIVEN APPLICATIONS.
C. S. HOLMAN,
F3244. 611-12 Security Bldg. Main [illegible]

$1,500,000 TO LOAN—
ON CLOSE-IN INSIDE BUSINESS PROPERTY.
CHOICE RESIDENCE PROPERTY.
FARM LANDS.
BUILDING LOANS A SPECIALTY.
LOWEST RATES.
APPLY R. G. LUNT,
ESTABLISHED 1885.
ROOM 308, SECURITY BLDG., FIFTH AND SPRING STS.

TO LOAN—
$2500
$3500
$5000
$8000.
J. P. VAWTER CO., 622-23 Grant Bldg.
A4945.

TO LOAN—MONEY AT CURRENT RATES, any amount, city or country. 30 days to 5 years. STRAIGHT, 3-YEAR BUILDING LOANS A SPECIALTY. CHANDLER & CO., 503-4-5 Bradbury Bldg. F7121, 2735.

PRIVATE LOANS QUICKLY MADE ON FURNITURE, PIANOS, STORAGE RECEIPTS, LIVE STOCK, DIAMONDS, ETC., AT THE FOLLOWING LOW RATES:
ON $25 PAY US $0.95.
ON $50 PAY US $1.75.
ON $100 PAY US $2.85.
THESE PAYMENTS INCLUDE CHARGES, PRINCIPAL AND INTEREST, OTHER AMOUNTS IN PROPORTION. A SQUARE DEAL SEE THE OLD RELIABLE.
GERMAN-AMERICAN LOAN CO.,
426 S. Spring st.
Suite 701-702 Delta Bldg. Phone [illegible] Main [illegible]

WANTED—TO LOAN
$10,000 at 7 per cent. on income or residential property.
J. Y. BLAIKIE,
Manager Loan Dept.,
GUY M. RUSH CO., Inc.
901-3 W. P. Story Bldg.

TO LOAN—QUICK LOANS
ON
furniture, pianos, horses, wagons and stock. Lowest rates of interest. Strictly confidential.
FIDELITY LOAN CO.,
529 Mason Bldg.,
Cor. Fourth and Broadway.
Phones F7421. Broadway [illegible]

GET OUR OFFER BEFORE SELLING First mortgages, second mortgages, trust deeds, contracts issued for the sale of real estate. We handle our own funds and can make you a better offer than agents or brokers. We make loans secured by first and second mortgages on real estate, large or small amounts, long or short time, payable monthly. NOURSE & CO., [illegible] American Bank Bldg., 2nd and Spring [illegible]

THIS IS OUR BUSINESS.
SALARY LOANS, $10 to $100, advanced honest employees, "without security," no indorser; no publicity; your friends, relatives, employer will never know.
ALL WE WANT IS YOUR PLAIN NOTE.
The STATE LOAN COMPANY, [illegible] Grosse Bldg., Sixth and Spring sts.

CENTRAL LOAN CO.,
Now permanently located at
509 SECURITY BLDG.,
S.E. cor. Fifth and Spring sts.
Phones F6512, Main [illegible]

MONEY TO LOAN—
On March 1st, 1911, we shall have
$38,000
TO LOAN.
Party leaving town and wishes to place AT ONCE.
Ranch loans. City [illegible]
See us before you go elsewhere.
He can save you [illegible]
Home A8827. MOYER & GILBERT,
Main 5474. 302 H. W. Hellman [illegible]

MONEY TO LOAN—
BUILDING LOANS.
We are always in a position to make liberal building loans for reasonable charges. We are thoroughly responsible and can refer any bank in Los Angeles as reference.
If you contemplate building bring us your plan and we will tell you how much money we can borrow for you.
THE LAWRENCE B. BURCK COMPANY,
142 S. Spring st.
Main 6661. Home [illegible]

QUICK LOANS ON FURNITURE, PIANOS and other personal property; no publicity; goods remain in your possession; money same day; LOWEST rates in city; pay any time you want or can be repaid as convenient, reducing interest accordingly; also loans on real estate, first or second mortgage; money same DAY; no brokerage fee; it pays to deal with a reliable firm; 12 years established. CLARK & CO., 301 Security Bldg., 510 Spring st. Phone F7151; Main [illegible]

TO LOAN—MONEY—
$300 TO $100,000.
ON CITY OR COUNTRY PROPERTY.
VACANT OR IMPROVED.
RESIDENCE LOANS WANTED.
RANCH LOANS SOLICITED.
MORTGAGES PURCHASED.
APPLY TO MR. ...

MONEY TO LOAN—
In Sums to Suit.

MOST RESPONSIBLE,
MOST RELIABLE,
MOST CONFIDENTIAL.
LOWEST RATES.
KUSEL LOAN CO.,
114-115 Stimson Bldg., Third and Spring.
DIAMONDS, SALARY, FURNITURE.
We loan from $10 to $300 to salaried people, WITHOUT ANY SECURITY WHATEVER, upon their plain note. They pay the money back to us WEEKLY, SEMI-MONTHLY OR MONTHLY. Payments to be made in any amount they feel they are able to pay without inconvenience to them. EMPLOYER, BUSINESS ASSOCIATES OR FRIENDS will not know of any business dealings with us. Railroad, bank or any person holding a salaried position can depend on us for CONFIDENTIAL TREATMENT and LOWEST RATES.
2 to 10 per cent. lower than
RATES QUOTED BY OTHERS.
We also loan any amount on
DIAMONDS—FURNITURE—DIAMONDS.
DIAMONDS—FURNITURE—DIAMONDS.
1 TO 5 PER CENT.
Diamonds and Jewelry kept in Bank safe-deposit vaults.
Established Nine Years. Bank References.
KUSEL, 114-115 STIMSON BLDG., THIRD AND SPRING. F2208, Broadway 2225.

$1,000,000 TO LOAN IN REAL ESTATE.
4 to 5 per cent., best business property.
5 to 7 per cent., outside business property.
6 to 7 per cent., best residence property.
7 to 8 per cent., outside residence property.
No delays. No red tape. Any sum desired.
Large and small city loans a specialty.
Ranch loans solicited.
Cash for mortgages and deeds of trust.
Bank stocks bought.
WE MAKE BUILDING LOANS.
5 to 6 per cent., on A1 business property.
7 per cent., on A1 residence property.
8 per cent., on 2nd grade residence property.
See our latest bungalow plans.
References—Title Insurance & Trust Co., Title Guarantee & Trust Co., Los Angeles Abstract & Trust Co., First National Bank, Citizens' National Bank.
MATTHEWS & MATTHEWS,
The Leading Mortgage Brokers,
329 Douglas Bldg., cor. Third and Spring.

TO LOAN—
$10,000.
$25,000.
We have these two amounts which we are anxious to place at once; we will give your applications prompt attention.
J. P. VAWTER CO.,
A4945. 622-23 Grant Bldg.

MONEY TO LOAN—
WE HAVE THE FOLLOWING SUMS TO LOAN ON BUSINESS, RESIDENCE OR APARTMENT HOUSE PROPERTIES.
$10,000.
$20,000.
$30,000.
R. A. ROWAN & COMPANY,
MAIN 7096. HOME 10444.

MONEY TO LOAN—
$60,000 TO LOAN AT 6 PER CENT. ON FIRST-CLASS CITY REAL ESTATE SECURITY; 7 PER CENT. ON RESIDENCE LOANS; PROMPT ATTENTION GIVEN ALL APPLICATIONS.
C. S. HOLMAN,
611-13 Security Bldg.
F2344. Main [illegible]

$1,000,000 TO LOAN—
ON CLOSE-IN INSIDE BUSINESS PROPERTY.
CHOICE RESIDENCE PROPERTY.
FARM LANDS.
BUILDING LOANS A SPECIALTY.
LOWEST RATES.
APPLY R. G. LUNT,
ESTABLISHED 1883.
ROOM 308, SECURITY BLDG., FIFTH AND SPRING STS.

TO LOAN—
$2500
$3500
$5000
$8000.
J. P. VAWTER CO., 622-23 Grant Bldg.
A4945.

TO LOAN—MONEY AT CURRENT RATES. Any amount, city or country, 30 days [illegible] STRAIGHT, 3-YEAR BUILDING LOANS A SPECIALTY. CHANDLER, GORE & CO., 502-4-5 Bradbury Bldg. F7121. Main [illegible]

PRIVATE LOANS QUICKLY MADE ON FURNITURE, PIANOS, STORAGE RECEIPTS, LIVE STOCK, DIAMONDS, ETC. [illegible] THE FOLLOWING LOW RATES.
ON $25 PAY US $0.95.
ON $50 PAY US $1.75.
ON $100 PAY US $2.95.
THESE PAYMENTS INCLUDE ALL CHARGES, PRINCIPAL AND INTEREST. [illegible] OTHER AMOUNTS IN PROPORTION. FOR A SQUARE DEAL SEE THE OLD RELIABLE
GERMAN-AMERICAN LOAN CO.,
426 S. Spring st.
Rooms 700-702 [illegible] Bldg. Phone F[illegible] Main [illegible]

WANTED—TO LOAN
$[illegible]000 at 7 per cent. on income or [illegible] property.
J. Y. BLAIKIE,
Manager Loan Dept.,
GUY M. RUSH CO., Inc.
901-2 W. P. Story Bldg.

LOAN—QUICK LOANS ON [illegible] pianos, horses, wagons and [illegible] Lowest rates of interest. Strictly confidential.
FIDELITY LOAN CO.,
329 Mason Bldg.,
Cor. Fourth and Broadway.
F7921. Broadway [illegible]

[illegible] OUR OFFER BEFORE SELLING [illegible] mortgages, second mortgages, [illegible] contracts issued for the sale of [illegible] We handle our own funds and [illegible] you a better offer than agents [illegible] We make loans secured by [illegible] second mortgages on real estate, [illegible] small amounts, long or short time, [illegible] monthly. NOURSE & CO., [illegible] Bank Bldg., 2nd and Spring sts.

[illegible] IS OUR BUSINESS. SALARY LOANS, $10 to $100, advanced [illegible] employees, "without security." No [illegible] no publicity; your friends, relatives [illegible] never know. [illegible] WE WANT IS YOUR PLAIN NOTE. [illegible] STATE LOAN COMPANY, [illegible] Bldg., Sixth and Spring sts.

[illegible]AL LOAN CO., Now permanently located at 309 SECURITY BLDG., N.E. cor. Fifth and Spring sts. F5612. Main [illegible]

TO LOAN—[illegible] 1st, 1911, we shall have $32,000 TO LOAN. [illegible] leaving town and wishes to place AT ONCE. [illegible] loans. City loans [illegible] before you go elsewhere. He can save you money. [illegible]5827. MOYER & GILBERT, [illegible]74. 302 H. W. Hellman Bldg.

TO LOAN— BUILDING LOANS. [illegible] always in a position to make [illegible] building loans for reasonable charges [illegible] thoroughly responsible and can give [illegible] in Los Angeles as reference. [illegible] contemplate building bring us [illegible] we will tell you how much money [illegible] borrow for you. LAWRENCE B. BURCK COMPANY, 143 S. Spring st. Home [illegible]

LOANS ON FURNITURE, PIANOS, [illegible] other personal property; no publicity [illegible] remain in your possession; money [illegible] LOWEST rates in city; all [illegible] want or can be repaid as [illegible] reducing interest accordingly; also [illegible] real estate, first or second mortgage [illegible] one DAY; no brokerage fee; [illegible] with a reliable firm; 12 years [illegible] CLARK & CO., 201 Security [illegible] st. Phone F7151; Main 6662.

[illegible]—MONEY— $300 TO $100,000. [illegible] OR COUNTRY PROPERTY. VACANT OR IMPROVED [illegible]DENCE LOANS WANTED. RANCH LOANS SOLICITED. MORTGAGES PURCHASED. [illegible]

Classified Liners.

MONEY TO LOAN—
In Sums to Suit.

MONEY LOANED ON DIAMONDS, JEWELRY, watches, typewriters, pianos, furniture, warehouse receipts, mortgages, real estate contracts, etc. Diamond loans our specialty. Loan our own money; do our own appraising; no delay; lowest rates; business confidential. Private rooms. Polite treatment. Bank references. Established 1903. We do the largest upstairs collateral loan business in city. H. T. REID & CO., 401-402 Grant Bldg., corner Fourth and Broadway. A1926.

$100,000 TO LOAN ON REAL ESTATE. Quick loans. Any amount. Lowest rates. No charge for papers. Prompt appraisement. Building loans a specialty. Phone A2770. WATSON, Main 4372. 404 Equitable Bank Bldg., First and Spring.

THE SQUARE DEAL LOAN OFFICE LOANS more money and charges less interest than any other office, on diamonds, watches, guns, pistols and cameras; old gold and silver bought; 226 S. MAIN ST., one door south Albert Cohn's grocery.

MONEY LOANED—SMALL OR LARGE ACCOMMODATION loans made on mortgages, trust deeds or any good security. I don't want 5 or 10 per cent. a month. J. A. CALDWELL, 301 H. W. Hellman Bldg.

MONEY LOANED ON FURNITURE, PIANOS, etc. No publicity or bother, quick action; lower rates than brokers. Private money. 201 SECURITY BLDG. Phone F7151. Main 6662.

TO LOAN—MONEY ON SECOND MORTGAGES; we loan our own money liberally on real estate already mortgaged. DUNLAP & HAMILTON, 306 Mercantile Place.

LOANS TO EMPLOYEES, WITHOUT MORTGAGE, indorser or publicity. Lowest rates. Easiest payments. CRAIG LOAN CO., 503 Ambrose Bldg., 6th and Spring sts. Bdwy. 3570.

MONEY LOANED ON REAL ESTATE mortgage security; contracts for sale of real estate; mortgages and trust deeds purchased. CHARLES LANTZ, Attorney, 408 Bullard Blk.

$500 TO $20,000 TO LOAN ON GOOD PROPERTY AT 7 PER CENT. SEE MR. KING, MINES & FARISH, 333 S. HILL ST.

$[illegible] TO $250,000 TO LOAN ON REAL ESTATE and other good securities at current rates. M'CONNELL & IRVINE, Established 1886. 311-12 Douglas Bldg.

MONEY TO LOAN ON REAL ESTATE. Real Estate Loan Dept. OIL AND METALS BANK & TRUST CO., 311 W. Third st. Main 535, 10535.

F. G. WOOD MAKES LIBERAL LOANS ON pianos, furniture, live stock, storage goods, diamonds, etc.; terms to suit, at lowest rates; no removals; private. A square deal. 426 S. SPRING ST., room 505. Phone Main 9242.

IF YOU HAVE A CLEAR RESTRICTED LOT I will furnish the money and plans to build; reasonable rates. J. S. KING, contractor and builder. South 1607.

FARNSWORTH BROS. MAKE LOANS ON real estate; building loans a specialty. 315 LISSNER BLDG.

TO LOAN—I HAVE ON HAND TO LOAN from $1000 to $10,000. CALDERWOOD, 532 Bradbury Bldg.

TO LOAN—$1000 ON REAL ESTATE AT 7 per cent. THE NELLES CO., 419 Wright & Callender Bldg.

TO LOAN — MONEY LOANED ON DIAMONDS, watches, jewelry, interest reasonable, business confidential, deal with reliable firm. LEE & GILMORE, Jewelers, 129 S. Spring st.

TO LOAN—$50 TO $1000, SHORT LOANS on real estate. Money same day. No brokerage fee. Low rates. CORLETT, 201 Security Bldg. F7151. Main 6662.

MONEY TO LOAN— Wilshire or southwest district. ELISHA ELDRED & CO., 521-522 Central Bldg. F5023, Main 6759.

MONEY LOANED SALARIED PEOPLE; no red tape; without security; confidential. WEST COAST EXCHANGE, 419 Henne Bldg.

TO LOAN—$200 TO $50,000 FOR REAL ESTATE loans. City or country. Lowest rates. Money waiting. R. W. MOYER, 604 Frost Bldg. F5107.

MONEY TO LOAN—SUMS TO SUIT. City or country, current rates. Quick action. Try us for results. F7628. MENNELL & HANCOCK, Bdwy. 1789. 918 Wright & Callender Bldg.

HAVE FOR LOAN ON GOOD REAL ESTATE, first mortgage at 7 per cent., $2000, $3000, $3100 and $3500. STONE & SOUERS, 702 Fay Bldg.

MONEY MONEY MONEY
SHORT TIME LOANS ON FIRST AND SECOND MORTGAGES.
GRAY 205 STORY BLDG.

TO LOAN—$500 TO $2000 ON CITY IMPROVED or vacant or building loan. Address B, box 251, TIMES OFFICE.

MONEY TO LOAN—6 AND 7 PER CENT. T. L. O'BRIEN & COMPANY, corner Jefferson and Main.

WE ALWAYS HAVE MONEY TO LOAN ON good residence property at reasonable rates. E. C. KITCHEN, 839 Story Bldg.

TO LOAN — $15,000, $3000, $1500 AT 7 PER cent.; $1200 at 6 per cent. JOSE FILOL, 304 International Bank Bldg. F4064.

TO LOAN—$1000, $1500, $2000 AND $2500. SEE THOMAS LLOYD, 674 West 36th st, Phone South 697. Office phone, West 3360.

SALARIED MEN AND WOMEN, ACCOMMODATED without delay or publicity. SOUTHERN CREDIT CO., 411 O. T. Johnson Bldg.

PRIVATE MONEY; NO RED TAPE. ANY amount on good security. M. M. DAVISON SON, 204-6 Wilcox Bldg.

TO LOAN — MONEY, ANY AMOUNT, CITY or country, current rates, no delay. RAMEY BROS., 527 Story Bldg. Main 9356, F2121.

MONEY LOANED, CONTRACTS AND MORTGAGES bought. A. M'CALL, 314 Bullard Blk.

SALARY LOANS — LOWEST RATES, CONFIDENTIAL. NEWTON, 708 O. T. Johnson Bldg.

LOANS TO SALARIED PEOPLE, NO INDORSER or security needed. BROADWAY LOAN COMPANY, 404-405 Bradbury Bldg., Third and Broadway.

F. W. POINDEXTER, 409 WILCOX Bldg. Loans on real estate, stocks and bonds. Building loans a specialty.

POSITIVELY LOWEST RATE FOR CHATTEL and salaried loans. W. J. RANKIN & CO., 304 H. W. Hellman Bldg. A1810, M. 5906.

TO LOAN—MONEY AT 6 TO 7 PER CENT. ARTHUR FREEMAN, 419 Delta Bldg. F1434, M. 1539.

HAVE $3000 TO LOAN ON CITY PROPERTY. McPHERSON, 903 Security Bldg.

$500 TO $10,000 TO LOAN. T. L. O'BRIEN CO., Jefferson and Main.

MONEY WANTED—
On Real Estate and Collaterals.

WANTED—WE OFFER FOR SALE FIRST MORTGAGES TO YIELD 8 PER CENT. INTEREST AND SECURED BY IMPROVED REALTY IN THE MOST DESIRABLE DISTRICTS AND CONSERVATIVELY APPRAISED AT OVER TWICE THE LOAN. SECURITY REALTY LOAN CO., [illegible] Consolidated Realty Bldg., 6th and Hill.

WANTED—$800 FOR 1 YEAR, WILL GIVE as security, deed and take back contract, modern 5-room house. Present mortgage $2500; house rents for $20; will pay 12 per cent. in advance. Principals only. Address S, box 127, TIMES OFFICE.

WANTED—CAPITAL TO EXPAND THE best deal in orange land in Los Angeles county, plenty of water; money secured by first real estate mortgage at seven per cent. profit will be four times your investment. Call ROOM 2, 109 SOUTH OLIVE.

WANTED — $3000, 3 YEARS, 7 PER CENT. Will give as security first mortgage on property near Figueroa and 55th, improved with a 7-room house valued at $5600. J. N. WILLIAMS & CO., 303 I. W. Hellman Bldg., [illegible] S. Main.

WANTED—PARTY TO FURNISH MONEY to build houses; I have fine lots in good part of the city, will divide profits or pay interest for use of money; no agents. Address V, box 111, TIMES OFFICE.

WANTED—I WANT $10,000 ON 100 ACRES orange land, 40 acres in young trees; 40 acres in alfalfa, $7000 improvements; no brokers. Address P, box 143, TIMES OFFICE.

WANTED—$5000 FOR 5 YEARS ON 9TH st. property, 90-foot frontage, worth $150 per front foot; will give trust deed. Address R, box 222, TIMES BRANCH OFFICE.

WANTED — MONEY, $2500. I WISH TO negotiate a loan of this amount on my new modern residence in the S. W., valued at $6000. Will pay 8 per cent. for quick loan. Address Z, box [illegible], TIMES BRANCH OFFICE.

EARLY CLOSING FOR SUNDAY ONLY. IT has been found imperative, owing to volume of classified advertising, to close this classification at 8 p.m. Saturday for Sunday only. Patrons will confer a favor by handing in early copy.

WANTED—LOANS OF $10,000, $11,500, $12,500 and $15,000, all on first-class income property paying big per cent. interest on investment. F2042, Main 2043. MR. FRYE.

WANTED—MONEY. Banks pay 4 per cent. I have choice first mortgages, $300 to $2000, at 10; act promptly. Phone A2770. WATSON, Main 4372. 404 Equitable Bank Bldg., First and Spring.

WANTED—$2500 FOR TWO YEARS, ON GOOD endorsement. Will pay 8 per cent., in advance for first year; also $25 per month bonus. Address V, box 178, TIMES OFFICE.

WANTED—$2000, $3000, $5000 AND $10,000 ON gilt-edge Riverside property, 7 and 8 per cent. Private parties only. Address 1050 [illegible]WICK ST., Riverside, Cal.

WANTED — $1200 BUILDING LOAN. WILL build $1800 bungalow. Address G, box 131, TIMES OFFICE.

WANTED—PRIVATE PARTY TO DISCOUNT [illegible] aggregating $3500, to net 10 per cent. [illegible] Address S, box [illegible], TIMES OFFICE. [illegible]

MONEY WANTED—
On Real Estate and Collaterals.

WANTED—MONEY ON FIRST MORTGAGES—
$1250—3 years, 8 per cent., on lot 50-foot front, on E. Seventh st., between Spence st. and Lorena ave., Boyle Heights, just one block south of Stephenson ave., with new 5-room bungalow; value $2500.
$1250—3 years, 8 per cent., net, on lot 40x130, on Hotel st., near Pasadena ave., with fine new 5-room house; value $2500.
$1250—3 years, 8 per cent., on lot 40x135, on Lincoln ave., near Avenue 50, at end of York Blvd. car line, and in vicinity of new Occidental College, in Highland Park; value $800; improved with 5-room modern bungalow with hardwood floors, built-in buffet and cement porch, value $1700; total value $2500.
$1300—3 years, 8 per cent., on lot 40x128, on Arroyo Seco ave., two blocks east of Pasadena ave., value $1000; improved with 5-room modern bungalow, hardwood floors, built-in buffet and cement porch, value $1600; total value $2600.
$1350—3 years, 8 per cent., on lot 45x128 on Sabina st. near Indiana ave., Boyle Heights, with 5-room bungalow; value $2700.
$1400—3 years, 8 per cent., on lot 40x128, on Arroyo Seco ave., near Avenue 63, value $1100; improved with 5-room modern bungalow, hardwood floors, built-in buffet and cement porch, value $1700; total value, $2800.
$1400—3 years, 8 per cent. net, on lot 40x150 on Sulphur st., between San Fernando road and Cypress st., near car barns; value $1000; improved with 5-room modern bungalow, value $1800; total value, $2800. This is a splendid loan.
$1500—3 years, 8 per cent., on corner lot, 40x130, on corner Arroyo Seco ave. and Ave. 63; value $1250, improved with fine new modern bungalow of 5 rooms, hardwood floors, built-in buffet and fancy cobblestone porch, value $1750; total value $3000.
$1500—3 years, 8 per cent., on lot 50x140, on Fairview st., near Louise st., Glendale, with a beautiful 5-room bungalow; value $3000.
$1600—3 years 7 per cent., on fine modern 5-room bungalow and lot, 40x130, on 55th st. just west of Vermont ave.; value $3200.
$1750—3 years, 8 per cent., on lot 49x297 on Sycamore st., just west of Central ave., in Glendale, value $1250; improved with new, modern 6-room bungalow, value $2250; total value, $3500.
$1750—3 years, 7 per cent.; on fine 6-room modern bungalow and lot, 40x130, on 55th st., just west of Vermont ave.; value $3500.
$1850—3 years, 8 per cent. net, on lot 50x140 feet on Gardner ave., just south of Hollywood blvd., value $1500; improved with fine new 6-room bungalow, value $2200; total value, $3700.
$1900—3 years, 8 per cent. net, on lot 50x140 feet on Gardner ave., just south of Hollywood blvd., value $1500; improved with fine new strictly modern bungalow, value $2300; total value, $3900.
$1900—3 years, 8 per cent., on lot 48x297 on Sycamore st., 1½ blocks west of Brand blvd., in Glendale, value $1250; improved with 7-room modern residence, value $2800; total value, $3850.
$2500—3 years, 8 per cent. net, on lot 40x135 on W. 20th st. near La Salle ave., with 6-room house; value $5000.
$2500—3 years, 8 per cent., on lot 50x136 on Golden Gate ave. north of Sunset blvd., with a magnificent bungalow, No. 1654 Golden Gate ave.; value $5000.
$2750 — 3 years, 8 per cent., on lot 40x135, on 41st Drive, just west of Figueroa st., value $1500, improved with 7-room modern residence, value $4000; total value $5500.
$3500 — 3 years, 8 per cent., on lot on the northeast corner of Court and Metcalf sts., improved with four new flats, value $7500; rents $60 per month; this is a fine new place.
$9000 — 5 years, 7 per cent., lot 60x126, on southeast corner of 42nd Place and Moneta ave., with 2-story brick building of 5 stores and apartments and offices; value $20,000.
References—Title Insurance & Trust Co., Title Guarantee & Trust Co., Los Angeles Abstract & Trust Co., First National Bank, Citizens National Bank, and thousands of satisfied clients. We guarantee satisfaction.
MATTHEWS & MATTHEWS,
The Leading Mortgage Brokers,
329 Douglas Bldg., corner Third and Spring.

WANTED—

	Years.	P.c.		Value.
$ 800	3	7	House, lot, owner's valuation.. Leased $18 per month.	$ 2,300
1000	3	8	House, lot, owner's valuation..	2,300
1250	3	7	New house, actual value	2,750
1300	3	7	New house, actual value	3,000
1400	3	8	New house, owner's value	3,500
1500	3	8	New house, 6 rms, sold house.	3,500
1600	3	7	New house, value	3,750
1600	3	7	6 rooms. This house sold twice in one year for	3,500
1750	3	7	New 6 rooms	4,000
2000	3	8	New 6 rooms, sold for	4,000
2200	3	7	Lot 82x250. This place could not be bought for	5,500
2250	3	8	Arlington Heights, value	5,000
2500	3	8	Suburban home, value	5,500
2500	3	7	Wilshire, value	5,000
4000	3	7	8 rooms, value	9,000
4500	3	7	9 rooms, value	10,500

CHANDLER, GORE & CO., Mortgage Brokers, 502-4-5 Bradbury Bldg., Los Angeles, Cal.

WANTED—MONEY FIRST MORTGAGE. JOSEPH REED CO., 204-5 O. T. Johnson Bldg. Phones, 10722 or Broadway 5022.
$26,000—7, New Hampshire, north, new 7 rooms.
$3000—7, Highland Park, new bungalow.
$3000—7, near Harvard, West 16th, 8 rooms.
$3000—7, near Vermont, Wilshire, 9 rooms.
$3000—7, Grand ave., near 39th, 7 rooms.
$3500—7, Shatto, near Valencia, 8 rooms.
$3500—7, near Vermont, West 30th, 10 rooms.
$3500—7, near 21st, Thompson, 9 rooms.
$3500—7, West 22nd, near Gramercy, 8 rooms.
$4000—7, Kingsley, Wilshire, 9 rooms, new.
$4000—7, near Gramercy, West 5th, 10 rooms.
$4000—7, near Hoover, Wilshire, 10 rooms.
$4000—7, West Eighth, near Hoover, 9 rooms.
$4000—7, near Berendo, Wilshire, 8 rooms.
$4000—7, 100 ft., corner Ardmore, West Fourth.

WANTED—TO BORROW—
We have a few gilt-edge applications for money secured by first mortgage on residential or income property, west of Broadway, and need money to handle them. Call or phone.
J. Y. BLAIKIE, Manager Loan Department, GUY M. RUSH CO., Inc., 901-2 W. P. Story Bldg.

WANTED — MONEY ON REAL ESTATE— Your own selection without expense from the many choice applications for money which naturally seek a responsible institution.
Real Estate Loan Department, OIL AND METALS BANK AND TRUST CO., 311 W. Third st. Main 535, 10535.

WANTED—MONEY—
$20,000, 3 years, secured by close-in business property, value over twice the amount of loan. Moral risk absolutely gilt edge. See MR. MELLEN, Loan Dept. WRIGHT & CALLENDER COMPANY, Phones 10745. Main 8040.

WANTED— We are in position to place first mortgage loans for private investors. Have now on hand applications for several excellent loans. Inquiries solicited. See Mr. Peirce. E. R. BOYDEN & CO., (Phones 60125; Main 723.) 226-228 Cons. Realty Bldg., 6th and Hill.

WANTED — $3500, ON MODERN 8-ROOM house, lot 54x150, on fine new boulevard; ample security, at 7 per cent.; will allow agents commission for quick loan; have sale pending. HUNTER-FORD CO., 312 Lissner Bldg., 524 S. Spring st.

WANTED — MONEY, $600, 1 YEAR, 12 PER cent. net; builder wants to borrow this amount on a trust deed for $1200 (subject to first mortgage of $1250) on a new modern 5-room bungalow, which he has just sold to a responsible purchaser. We recommend this as a safe and profitable loan. MATTHEWS & MATTHEWS, The Leading Mortgage Brokers, 329 Douglas Bldg., corner Third and Spring.

WANTED—MONEY ON 2ND TRUST DEED, $1750, 6 months, 18 per cent. net on lot 48x130, on West 50th street, with one of the finest bungalows in southwest; value $6000; subject to first mortgage of $2250. MATTHEWS & MATTHEWS, 329 Douglas Bldg., cor Third & Spring.

WANTED—MONEY— $15,000, 3 years at 7 per cent. 80 acres near Gardena, conservatively appraised at $40,000. See Mr. Mellen, Loan Department, WRIGHT & CALLENDER COMPANY, Phones 10745. Main 8040.

WANTED—TO BORROW $6400; I HAVE AN interest in a $30,000 mortgage, secured on a fine subdivision, near Wilshire and Western; this mortgage draws 6 per cent. interest and I would discount it sufficiently to make it draw 10 per cent.; one of our leading banks collects and distributes the money and the security could be no better. Address Owner P, box 50, TIMES OFFICE.

WANTED—LOAN, $36,000 ON CLOSE-IN apartments, always rented. Address V, box 149, TIMES OFFICE.

STOCKS AND BONDS—
And Mortgages.

my hands for sale 20 bonds of $1000 each, running for 25 years at 6 per cent. net. I can sell the bonds in amounts of $1000 or more. They are gilt-edge and part of the issue has been bought by two of the Los Angeles banks. For further information please call or phone A. F. WEBSTER & CO., 418 Mason Bldg. Phone F5575.

WILL SELL—
500 Mt. Diablo $2.00
500 Arizona Petroleum .... .50
1000 White Star .... .32
We have small amount of Magneto Oil stock that we can sell considerably below market. [illegible]

STOCKS AND BONDS—
And Mortgages.

J. J. DORAN & COMPANY— 119 West Fourth st. A5983. Main 513.

BONDS.

American Oil Fields 6's	.56
Calif. Portland Cement 5's	.96
Calif. Domestic Water 6's	bid
Gallup Elec. L. & P.	.87
Humboldt Transit 5's	bid
Hausteca Pipe Line	bid
L. A. Gas & Elec. 5's	bid
L. A. Pac. R. R. 1st Con. 5's	bid
Modesto Irrigation Dist. 5's	.95
Pacific L. & P. 5's	bid
Producers Transporation	.90
San Joaquin L. & P. 5's	bid
So. Calif. Cement	bid
So. Pac. 1st Rfg.	bid
Trustee Co. No. 2 5's	.97
Union Hollywood Water 5's	.91
Ventura Water L. & P. 1st mtg. 6's	bid
Ventura County Power 6's	bid
Western Empire 6's	bid

EXTRA OFFERING OF STOCK—
In the Co-Operative Shoe Co. Every share sold has been sold at $5 per share, par value $10. This shoe company has been incorporated under the State law of California; this shoe store has been doing business in this location for over two years and under the Co-Operative Store Co. for eight months. We are now an incorporated company and we will soon open other stores. Here is the opportunity of a lifetime; get in on the ground floor of a shoe company. To increase our present stock we are going to give an extra offering for the next 3 weeks only; we will place on the market a limited number of shares, only 600 shares, to be sold at $4 per share; investigate this at once. Remember, every share has been sold at $5 a share. Shares will soon sell at $6 and so on, till $10. Shares at this price will not last long; so act today. Wanted—Some good reliable stock and bond agency to act as our agent. Investigate our plans. The best proposition on the market. Will advertise. Open every evening. THOMAS E. WILLIAMS, General Manager Co-Operative Shoe Co., 4404 Central ave.

WANT TO BUY—MIDWAY FIVE—
WHITE STAR OIL.
PENN MIDWAY.
MIDWAY UNION.
MANHATTAN BIG FOUR.
HAVE FOR SALE—
AMERICAN OIL FIELDS STOCK.
PRODUCERS' TRANSPORTATION STOCK.
BUICK OIL.
ROCK OIL.
JNO. O. KNIGHT & CO., Members Los Angeles Stock Exchange. A5431. 433 H. W. Hellman Bldg. Bdwy. 1537.

WILL SELL—
1000 Midway Northern .... .41
500 Tom Reed 2.30
166 Clara Consolidated .... .48
WILL BUY—
Gold Roads .... Offer
1000 Tom Reed 2.20
E. H. NEWLAND, Member L. A. Stock Exchange. F4933. 617-18-19 I. W. Hellman Bldg.

B. F. LEWIS & COMPANY— 307 Union Trust Bldg.
We will buy—
Central Oil.
L. A. Investment.
White Star.
Jerome Verde Copper.
Verde Queen.
TELEPHONE F5444.

FOR SALE—250 PICK AND DRILL....28c
20 P. B. Steifer $1.90
400 Butte Creek 10c
1000 Crown Oil 2¼c
1000 Midway Maricopa Crude 2¼c
500 Midway Premier 55c
500 Midway Southern 9c
Wanted, P. B. Steifer and Butte Creek. H. N. WILLARD, 320½ S. Spring. A5716.

GOLD PARK, THE MINING CAMP WITHOUT a single failure, will soon be the leading mining camp of the world; I deal in Gold Park and 29 Palms mines and stocks exclusively. Free information on request. C. W. ROACH, 603 Union Trust Bldg. Los Angeles, Cal.

WE OFFER ALL OR PART—
2000 California Consolidated at 8c
500 Shares Revenue Oil 65c
1500 Haynes Copper at 27c
1000 shares Midway Maricopa Crude 5c
F. H. SMITH & CO., 327 Citizens' National Bank Bldg. Phones—Home A3415.

300 GUARANTY OIL $100
250 August Oil .... $ 75
2000 Sinaloa M. & D. Co. .... $ 75
500 Rock Island Oil .... $ 30
RIEGER, 417 Douglas Bldg. Main 5523. F8125.

WE BUY AND SELL ALL LISTED AND unlisted oil stocks. Information about any California oil company cheerfully given. MORRIS H. SHELL CO., (Affiliated with "The Oil Age,") 600 Lissner Bldg. Main 2439; F6646.

THE ONLY SAFE AND CONSERVATIVE way to market stocks or bonds is to have them thoroughly investigated and insured. Write for our booklet "Success." GRANITE SECURITIES COMPANY, Bradbury Building, Los Angeles.

EARLY CLOSING FOR SUNDAY ONLY; IT has been found imperative, owing to volume of classified advertising, to close this classification at 8 p.m. Saturday for Sunday only. Patrons will confer a favor by handing in early copy.

FOR SALE—STOCK PAYING SEVEN PER cent., would exchange for country property. Address L, box 203, TIMES BRANCH OFFICE.

FOR SALE—TWENTY-FIVE SHARES Western States Life Insurance Stock at $13 share. H. H. GODBER, box 184, Pasadena.

FOR SALE — SOME VERY CHOICE SEcurities. A client of mine has placed in

FOR SALE—
Miscellaneous.

FOR SALE—BIG CHANCE TO SAVE ON house furnishings; all goods at rock-bottom prices. These goods are all new and can be bought at auction prices.
75c tabourette, solid oak 50c
$1.75 high chair, turn-over table $1.25
$2 Roman seat, mission $1.50
$3 carpet sweeper $2.00
$3.25 silver knife and fork set, 6 each, $2.25
$3.50 gas plate .... [illegible]
$5 wringer, best gum rollers $3.75
$6 cottage dinner set $4.00
$6.50 chiffonier, quartered oak finish $4.50
$8.50 cotton felt mattress $6.50
$11 couch, green cut velour $8.50
$12.50 iron bed, 2-inch continuous post $9.50
$14 library case, double glass doors $10.25
$22.50 velvet rug, large room size $17.50
$27.50 Turkish rocker, Chase leather $19.50
OVERELL'S, 700-708 S. Main st.

FOR SALE—2 GOODRICH Q.D., 30x3½ tires, each $17.50; 1 Goodyear Q.D., 32x3 tire, $10; 1 Diamond, Q.D., 32x4 tire, $25; lubricating oil, pure paraffine base, 40c gallon. See BROUWER, 218 W. First st.

FOR SALE—PIANOS AT $2.50 AND $3 PER month; square pianos of standard makes, in excellent condition; will sell on the above small payments. GEORGE J. BIRKEL CO., 345-347 S. Spring st.

FOR SALE—MONTH AFTER MONTH, YEAR in and year out, The Times prints more classified advertisements than all other Los Angeles papers combined. This is due to the prompt results obtained from Times "Liners."

FOR SALE — NEW AND SECOND-HAND billiard and pool tables and bowling supplies; bar fixtures of all kinds; easy payments. THE BRUNSWICK-BALKE-COLLENDER CO., 321-323 E. Third st., L. A.

FOR SALE — ON TIME PAYMENTS, LACE curtains, portieres, couch covers, rugs, carpets and mattings and furniture, stoves and household goods. OVERELL'S, 700-708 S. Main st. THE BIG STORE.

FOR SALE — TENTS THAT ARE TENTS. All sizes for sale or rent; some slightly used; also folding chairs and tables for rent for all occasions. WISE & DOWNIE, 506 E. 7th. Phone Broadway 2169. Home F[illegible].

FOR SALE—COMPLETE CEMENT BLOCK outfit, in good condition, includes three block machines, forms, pallets, mixer, motor, etc. Address C. L. BARRETT, San Bernardino, Cal.

FOR SALE — BILLIARD AND POOL TAbles, lowest prices and easy terms; also supplies. PACIFIC COAST BILLIARD TABLE CO., 119 E. Third st.

FOR SALE—ONE ROLL-TOP DESK AND chair, 2 tables and some office chairs and rug, very reasonable. Call 627 CITIZENS' NATIONAL BANK BLDG.

FOR SALE — 8000 LBS. CORN, KING PHILip, southeast Whittier, near Bethel stop, La Habra line. Owner, JAMES ROSE, R. F. D. No. 1, box 70.

FOR SALE—CAMERAS, KODAKS, LENSES, all photographic goods bought, sold, exch. CAL. CAMERA EXCHANGE, 323½ S. Spring.

FOR SALE — OR RENT — NEW INVALID wheeled chairs. Hospital and nurses' supplies. PROFESSIONAL SUPPLY, 415 W. 6th.

FOR SALE — SOLID OAK MISSION FOLDing bed, fine springs, at a bargain. 1028 WEST 16TH. Phone 23754.

FOR SALE — VERY LARGE SIZE SEAL skin jacket, $125. Address E, box 161, TIMES OFFICE.

FOR SALE — SECOND-HAND [illegible]-PROOF safe, cheap. ANDERSON, 304 S. L. Angeles st.

FOR SALE — CHEAP FUEL, APRICOT pit shells, good as wood, $4 ton, delivered Phone SOUTH 1706.

FOR SALE—A FEW HOT AIR FURNACES, cheap. T. P. BRUCE MFG. CO., 2500 E. 9th.

FOR SALE — FURS. ELEGANT MINK AND ermine stole, $80; cost $300. PHONE 59730.

FOR SALE—MEDIUM SIZED ROLL TOP oak desk, [illegible]

STAMPS—COINS—PHOTOS.

STAMPS BOUGHT, SOLD, EXCHANGED, for jewelry. Full line albums, catalogs, packets, etc. ARTMAN, 214 Mercantile Place. Broadway 1849.

FOR SALE—
Furniture.

FOR SALE — FURNITURE, CARPETS, stoves and household goods, cash or on easy payments. If you need one piece or a house full we will save you 1-3; old furniture taken in exchange for new. Largest dealers in the West. COLYEAR'S, 509-511 S. Main st. Phone F3171, Main 1117.

FOR SALE—VERNIS MARTIN BED, ROPE edge spring, hair mattress, dresser, chiffonier, rockers and rugs; good folding bed, extension table, chairs, china closet, buffet, sanitary couch and mattress. Phone F6593. 709 WEST SEVENTH.

FOR SALE—SNAP. $175 BUYS FURNITURE of 6-room cottage, first-class condition; cottage with bath, gas and electricity, $15 a month and water. Walking distance. 1350 W. TEMPLE.

FOR SALE — FURNITURE OF 7-ROOM flat; rooms rented, pays expenses; price $250; must sell; leaving city. Inquire 137 S. BROADWAY.

FOR SALE — COMPLETE SET OFFICE furniture. Used two months. Must sell by March 1st. Will sacrifice. 318 UNION TRUST BLDG.

FOR SALE—ANTIQUE MAHOGANY DRESSER in family 150 years; in good condition. Address MRS. R. D. CAIN, Redondo Beach, Home 18.

FOR SALE—FURNITURE OF A NEWLY-furnished flat, cheap. 132 E. Adams near Main. Flat for rent. Address S, box 124, TIMES OFFICE.

FOR SALE — COMPLETE FURNISHINGS of a 5-room flat, almost new, and clean. Will sell for $125 for quick sale. This is one-third of cost price. 126 WEST 41ST ST.

FOR SALE — FURNITURE OF 6-ROOM bungalow to rent. 3503 BUDLONG AVE.

FOR SALE—FURNITURE OF 5 ROOMS; also house to rent. 241 E. 31ST ST.

THINGS ON WHEELS—
All Sorts.

CHALMERS 30— PONY TONNEAU. ALMOST NEW. Warren speedometer, Earle glass front, extension top, prestolite, auto bumper; two sets electric system; soil and Bosch magneto. Must be sold at once. Call or Phone by Thursday. MR. R. S. LEWIS, 247 West 17th st. Phone 23421. Residence, 51375.

WE HAVE THE FOLLOWING SECOND-hand cars rebuilt in our shop and guaranteed:
5-passenger Elmore, equipped, $750.
Baker electric roadster, $1200.
Baker electric Victoria, $1000.
2 and 4-passenger Elmore roadster, $1000.
7-passenger Premier, 6-cylinder, $1700.
ELMORE MOTOR CAR CO. 742 S. Olive.

60-H.P., 7-PASSENGER THOMAS FLYER. We have all models up to 1909. We guarantee the condition and guarantee them to do any kind of work; the best cars in the world for stage lines; rent service or desert work. AUTOMOBILE CLEARING HOUSE ASSOCIATION, 1118 S. Main st.

1911 MERCER ROADSTER, TORPEDO BODY, side doors, beautiful top, glass front, tire irons, extra large gasoline capacity, absolutely a new car; will sacrifice agent's commission for immediate sale. AUTOMOBILE CLEARING HOUSE ASSOCIATION, 1118 S. Main st.

FOR SALE—CASH OR TERMS, 4-CYLINDER 30-H.P. touring car, fully equipped with top, etc.; in first-class condition; $300 cash or terms to suit. Address room 228, SANTA RITA HOTEL.

TO LET—5-PASSENGER RAMBLER, 40 H.P. First hour $2, second $1.50. Phone HOME 71652; WEST 2462.

CHALMERS "40," BRAND NEW, RUN only few months. Fully equipped, two or four passenger. $1575 cash only. 414 WEST COLORADO ST. Pasadena.

FOR HIRE — 5-PASSENGER MITCHELL touring car. Careful driver, $2 hour. SOUTH 6156. 51539.

AUCTION — 9 A.M. WEDNESDAY, 4-CYLinder, 4-passenger Autocar, highest bidder; car and paint excellent condition; fully equipped. Come. RHOADES & RHOADES, 830 S. Main.

RARE BARGAIN, LATE MODEL STEARNS, 60-h.p., 7-passenger touring car has to be sold at once. The car is fully equipped and in absolutely first-class condition. The first party with $1000 cash gets it. Cost nearly $6000 new. Call at 1006 WEST 9TH ST. for demonstration.

FOR SALE — A BARGAIN, 5-PASSENGER, 2-cylinder Durocar, complete with top, glass front, speedometer, extra tires, etc., in absolutely first-class condition. 450 EAST 3RD. Phone 12224.

WANTED—TO TRADE MY INCOME PROPerty in Holtville (suburb of El Centro,) Imperial Valley, 4-room house, lot 60x140, close to Alma Hotel, value $1700, for a 1910 or 1911 5-passenger auto. For interview address N, box 107, TIMES OFFICE.

LITTLE THOMAS TOURABOUT, NECESsary and extra equipment, guaranteed first-class condition; others asking $1800; we will take considerable less. AUTOMOBILE CLEARING-HOUSE ASSOCIATION, 1118 S. Main st.

$125,000 is the value of automobiles left in our charge every night. That speaks well for the manner in which we conduct the OWNERS' GARAGE, 1534 West 7th street. Repair work guaranteed.

WANTED—GOOD UP-TO-DATE AUTO. Will give good well-restricted lot on yellow car line, on wide street, near Bimini Baths, also Hollywood property; will make good trade with right party; give make of machine. SUNSET PHONE WILSHIRE 1662.

NEW AUTOMOBILE— ABSOLUTELY NEW— Sell for $1700, or exchange for Los Angeles or Hollywood real estate, car of good make, and will demonstrate anywhere. Call and see it. 1124 S. MAIN ST. F2436.

FOR SALE—5-PASSENGER, 20 H.P., 2-cylinder touring car, in good running condition. Taken in trade on new machine. Will be sold at first offer. Above $200. WILLIAMS AUTOMOBILE CO., 1351 S. Main.

TIRES ABSOLUTELY THE LOWEST prices. 1911 stock. 28x3, $10.75; 30x3, $12.75; 30x3½, $15; 32x3½, $17.50. Buy now before prices advance. VANDERPOOL'S, 1339 S. Main.

FOR SALE — PEERLESS, COST $3800; just overhauled; new bearings; etc.; motor in A1 condition; good paint; good tires; all new tubes, glass front; fine running condition; cheap for cash. A7583.

TWO THOMAS CARS, 4-CYLINDER, 60 H.P., good condition. Good desert cars. Cheap for cash. 543 S. SPRING ST. See Kintz.

FOR EXCHANGE—HAVE HOUSE AND LOT, want auto under $600, balance terms. Address V, box 174, TIMES OFFICE.

LET US NICKLE PLATE YOUR AUTOMObile trimmings, nickle is inexpensive, attractive and requires little care. SEABOARD PLATING CO., 1920 San Pedro. Phones F3658; Main 7586.

WANTED—AUTO REPAIR WORKS FOR ADvanced students, under guidance of instructors; every job guaranteed; 10c per hour or will give contract price. UNITED TRADES SCHOOL CONTRACTING CO., 234 Aliso st. Main 6642.

$375—MITCHELL RUNABOUT, 4-CYLINDER, top, glass front, speedometer, bumper, all tires good; a great bargain. See this sure if you want a good roadster far below its proper price. GREER-ROBBINS CO., 1501 S. Main. Broadway 5410, Home 23813.

FOR SALE—AMERICAN TRAVELER, TOY tonneau; fully equipped, 50-H.P., electric lighted; trunk, glass front, top, clock and speedometer; guaranteed in perfect running order. Telephone HOME 29772.

FOR SALE — 30 H.P. FIVE-PASSENGER Stanley steamer, top, speedometer, lamps; just repainted and engine thoroughly overhauled. Inquire of Y. W. BAKER, Pomona, or STANLEY STEAMER CO., 1136 S. Main st., Los Angeles.

FOR SALE—LARGE CUT-UNDER GROCERY wagon, A-1 condition, also 3 sets of heavy harness, 1 double set and 2 single sets. 4432 BENEFIT ST. Take Temple st. car and transfer.

FOR SALE—THE FINEST LIMOUSENE in Los Angeles city, fully equipped with all modern conveniences; cost its owner $7750; will sell at a great sacrifice. 842 S. OLIVE.

FOR SALE—ONE 4-CYL., 60-H.P., 7-PASsenger Thomas flyer, model D-4, in A1 condition; just the car for rent or desert work. 842 S. OLIVE.

FOR SALE—STUDEBAKER LIMOUSENE, in fine condition; 6-passenger. The car for taxi work. Biggest buy in the city. 842 SOUTH OLIVE.

FOR SALE—ONE 50H.P., 7-PASSENGER touring car, fully equipped; original cost $6500; in fine condition; good for family or rent service, $1500. 842 S. OLIVE.

FOR HIRE — FULLY EQUIPPED CADILlac "Thirty," first hour, $3; additional time, $1.50 per hour. Special rates to all-day parties. Phone HOME 77147.

A RARE SNAP FOR CASH, 5-PASSENGER Wane in splendid condition, newly overhauled and painted, only $275. FARM AND MINE SUPPLY CO., 236 E. 3rd st.

FOR SALE—BY AGENT, '09 PEERLESS 7-passenger; just think of it, $1450. No trade. 412 E. SEVENTH ST., room 18.

FOR SALE—3 COMMERCIAL TRUCKS, 1 Frayer-Miller, $2500, 3-ton; 1 Grabowsky, $1600; 2-ton; 1 Rapid, 4-cyl., $1350. All bargains. 412 E. SEVENTH ST., room 18.

THINGS ON WHEELS—
All Sorts.

Automobiles.

FOR SALE—
SPECULATORS AND WISE BUYERS, WAKE UP. YOU ARE LOSING OPPORTUNITIES EVERY DAY OF CLEANING UP FROM $300 TO $500 ON EVERY ONE OF THESE CARS WE ARE SELLING. WE ARE NOT SELLING THEM, WE ARE ALMOST GIVING THEM AWAY, AND IT IS FUNNY, BUT TRUE, THAT IT IS NOT THE WISE SPECULATORS AND BUYERS, BUT JUST ORDINARY, EVERY-DAY PEOPLE WHO ARE TAKING ADVANTAGE OF THESE BARGAINS. THEY ARE GOING AT THE RATE OF ONE A DAY.
1911 LOZIER BRIARCLIFFE, 6 cylinder, perfect condition, just painted; was only slightly used in demonstrating.
1909 THOMAS 4-60H.P., fully equipped.
1910 7-passenger Lozier, fully equipped touring car.
1908 National 5-passenger touring.
1909 Peerless 7-passenger, fully equipped.
1909 7-passenger fully equipped Lozier touring car.
1910 Lexington, 7-passenger, fully equipped.
1909 Mitchell, pony tonneau, fully equipped.
1909 Franklin, 4-passenger, 18-H.P., with removable tonneau and torpedo deck.
A sturdy little 30-H.P. motor truck of 1400-lb. capacity.
American Mors chassis at your own price.
A little Brush delivery car, just overhauled. We are going to give a beautiful electric away to the man or woman who buys the fifth car from us this week.
NASH & FENNIMORE, Broadway 1784, F4762. 1000 S. Olive st.

BARGAINS.
Something in this list must please you. Read carefully.
2-passenger, 4-cylinder Kissel Kar at $650. And it is and looks.
5-passenger, 4-cylinder Stevens-Duryea, refinished and guaranteed. This is good as new and latest model $1750
5-passenger, 6-cylinder Stevens-Duryea, in first-class condition, all new tires, recently refinished $2750
7-passenger, 6-cylinder Stevens-Duryea, known as our Car of Cars, used but little. Party left same on sale with us. Looks and is like new, fully guaranteed $3500
EASTERN MOTOR CAR CO., 825 S. Olive St., Los Angeles.

NOTICE IS HEREBY GIVEN THAT ON the first day of March, 1911, at hour of 11 o'clock, a.m., or thereabouts, at the salesroom of the Franklin Motor Cars, at 12th and Olive streets, city and county of Los Angeles, State of California, I will sell at public auction to the highest bidder for cash a certain automobile of the type and description following, to-wit: One 1909 Franklin Town car or Taxicab, thoroughly overhauled and refinished inside and out, reserving, however, the right to reject any and all bids.

ELECTRICS! ELECTRICS!!
New Baker shaft-drive Victoria electric.
Baker chain-drive Victoria electric.
Detroit four-passenger coupe, electric.
Detroit Victoria electric.
Waverly Runabout electric.
Babcock Victoria electric.
Studebaker Victoria electric.
A full line of new R. & L. electrics.
R. & L. ELECTRIC AUTO CO., 2114 W. Seventh st. Phones 53026. Temple 154.

AM FORCED TO SELL, HAVE NO USE FOR CAR, OWING TO DEATH IN FAMILY, ALMOST NEW POPE-HARTFORD touring car, top and slip; glass front; Prestolite and generator, $125; speedometer, clock, Klaxon horn, bumper, tire irons, trunk rack, two extra casings and tubes, chains, NEW seat covers 5-in. tires on rear, cost nearly $3900. For further information apply L. A. COTTON, 1023 S. Main st.

PACIFIC WELDING CO., MOVED TO 117 W. 17th st. We weld broken machinery and all parts of automobiles.

FOR SALE—OR EXCHANGE FOR GOOD city lot, no equities considered, 45-h.p. Pierce with both touring and demi-limousine tops. 1148 S. OLIVE ST.

2006 BAY ST., MAIN 4224. ONE 5-PASSENger 40-horsepower automobile, as good as new, will trade for stock or clear lot.

Buggies, Phaetons, Runabouts.

FOR SALE — CLOSING OUT BUGGIES AT cost, large assortment. CAPITO-BLYTHE CO., 124 S. Los Angeles st.

FOR SALE—RUBBER TIRED RUNABOUT in good shape; price $25. 830 EAST 42ND.

Wagons and Carts.

FOR SALE—ONE 3-TON WAGON WITH rack, $85; one 2-ton spring wagon, with box, $40; can be seen at our yard on Santa Fe R.R., 2 squares north of First st. viaduct. FULLWEIGHT FUEL CO.

Harness and Saddles.

FOR SALE—LIGHT SET DOUBLE HARness; good shape; $10. 830 EAST 42ND ST.

LIVE STOCK FOR SALE—
Horses, Cattle, Mules, etc.

FOR SALE—2 TEAMS OF RANCH HORSES, weight 2250-2600, they are a little rough and can be bought very cheap; also few saddle ponies and well broke colts at your own price; some 1000 to 1100 lb. drivers and delivery horses, $50 each; one express team, 1000 pounds each; good one $135 for the team; buggies and wagons very cheap at feed yard, 1060 EAST 45TH ST., corner Central ave.

FOR SALE—KENTUCKY JACK, 8 YEARS old, weight 1000 lbs., mealy nosed; 2 span of mules, one span weight 2100 lbs., and one span weight 2300 lbs.; span of brood mares, weight 1200 and 1300 lbs. to the team, 7 and 8 years old. 422 ECHANDIA ST. Take Brooklyn ave. car.

FOR SALE—OR RENT.
MULES. MULES. MULES.
In any number; carload lots especially on short notice.
COATS & WILLIAMSON, J. DAZELL, Agent.
Broadway 4533. 355 Aliso street.

FOR SALE—ONE SPAN OF MULES, weight 2400 lbs.; 1 span of bay horses, weight 2400 lbs.; one span of cheap horses, weight 2100 lbs., work anywhere, sound and true. Price $125 for the team. 10 head of all purpose horses and mares, priced from $35 to $150 each. Call at 1133 SAN PEDRO ST.

FOR SALE—PAIR OF CHUNKY BUILT, all purpose mares, 1400 lbs. each, heavy in foal; broke to plow and cultivator. Price $400. Also team of horses, weight 1500 lbs. each, 4 and 5 years old, also children's pony, one saddle horse, $65. Call 2200 CENTRAL AVE.

FOR SALE—A GOOD DELIVERY MARE, weight about 1000 lbs., good driver, sound and broke to stand with a weight. I had to take this mare on a grocery bill; will sell for $75. Call at grocery store, 1380 WEST 24TH ST.

FOR SALE—10-YEAR OLD BLACK HORSE, sound, gentle for lady, weight 1150 lbs., nice looking; will take $90; worth $125. 1015 W. SEVENTH ST. Phone Main 3828.

[illegible] lb. work horses, good pullers and good workers, single and double, just off hard work, so will sell team for $150, or will separate. Call 846 SAN PEDRO ST.

FOR SALE—CHEAP, ONE JERSEY COW, 4 years old, coming fresh in 3 weeks, give 4 gallons of rich milk when fresh. 116 SOUTH EVERGREEN AVE.

FOR SALE—TEAM OF HORSES, WEIGHT 2300 pounds, sound and good workers, $125 for quick sale. 846 SAN PEDRO ST.

FOR SALE—GOOD 2200-POUND TEAM OF horses, guaranteed good workers, single and double. Will sell this team for $100 if sold at once. Call 846 SAN PEDRO ST.

FOR SALE—GOOD OUTFIT FOR $140; HORSE weighing 1050 pounds; also good rubber-tire Babcock buggy and harness. Inquire for Mrs. M'Clintock's rig at 846 SAN PEDRO ST.

FOR SALE—ONE CHUNKY BUILT BROWN horse, weighing about 1100 pounds, seven years old, and have no mate for him. Call at 846 SAN PEDRO ST.

FOR SALE — GOOD TEAM OF HORSES, 7 and 8 years old, guaranteed sound and good workers in all harness; weight 2800 lbs. Call at 718 S. FIGUEROA ST.

FOR SALE—HORSE AND TWO BUGGIES, will sell or trade either of them, sell cheap or trade for wagon or harness. This is bargain. 730 S. OLIVE.

FOR SALE—ALL PURPOSE MARE, 1050 lbs., fat, gentle, city broke, safe for lady, been used on ranch, nice free driver; will sell cheap. Try her. 730 S. OLIVE.

FOR SALE—$75, SOUND, GENTLE, 900 LB. horse, 6 years old, would trade for cow, or chickens. 210 S. DITMAN. Take car marked East First.

FOR SALE — WHY THROW OR GIVE away that which will fatten several good pigs; pigs pay, buy some. OTIS JONES, Phone F1844. 629 I. W. Hellman Bldg.

FOR SALE—HORSE, FAT, CITY BROKE, runabout and harness, $65, for the outfit if taken at once. 137 E. 25TH ST.

FOR SALE — OR RENT. TEN GOOD work mules, 1100 to 1200 lbs., with harness, cheap. Just out of hard work. Ready for more. PHELPS & BEESON, 505 New High st.

FOR SALE—FOUR HORSES, 3 MARES, 7 wagons, 1 buggy. H. JEVNE CO. STABLES, 1064 San Julian st.

FOR SALE—A SOUND HORSE, WAGON and everything in good condition; harness. 1626 WEST 20TH.

FOR SALE — GOOD SOUND DELIVERY horse, wagon and harness, $125. 4023 CENTRAL AVE. Phone 29076.

FOR SALE—HORSE AT 1169 CAHUENGA [illegible]

LIVE STOCK FOR SALE—
Horses, Cattle, Mules, etc.

FOR SALE—
AUCTION. AUCTION. AUCTION.
HORSES, BUGGIES, WAGONS, HARNESS.
AT AUCTION, EVERY TUESDAY AND SATURDAY AT 10 O'CLOCK. AT THE FASHION STABLE, 219 E. FIRST ST. INTENDING PURCHASERS SHOULD NOT FAIL TO ATTEND OUR SALES, AS ALL STOCK SOLD IS GUARANTEED AS REPRESENTED IN EVERY PARTICULAR. DON'T FORGET THE SALE DAYS, EVERY TUESDAY AND SATURDAY AT 10 O'CLOCK. S. WATKINS & CO., AUCTIONEERS.

FOR SALE — HANDSOME 5-YEAR-OLD fresh Jersey cow, calf by her side, lots of milk; makes 2 lbs. butter daily; perfectly gentle; $75. 2320 WALL ST. Maple ave. car to 23rd st.

FOR SALE—4 GOOD RANCH HORSES FOR sale cheap, at 2329 EAST MAIN ST.

LIVE STOCK FOR SALE—
Poultry, Birds, Dogs, Cats, etc.

FOR SALE—KELLERSTRASS CRYSTAL White Orpington eggs, $5 per setting; six Crystal White Orpington cockerels, hatched from eggs direct from Kellerstrass's best breeding pen. C. B. STEDDOM, 2640 N. Griffin ave. Phone East 2160.

FOR SALE—COCKERELS AT TWO DOLlars and up; setting eggs at $5 per 100; $1 per setting of 15. R. I. Reds, White and Barred Plymouth Rocks, White Leghorns, Buff Orpingtons, also Pekin and Indian Runner duck eggs. The PERKINS POULTRY, Baldwin Park, Cal., on Corona electric, one block north of station. Yards always open for inspection.

FOR SALE — $1 PER SETTING, CHOICE White Plymouth Rock eggs, for hatching. We claim the finest small flock in Southern California. Basley strain. Also choice young cockerels for sale. L. E. ELLIOTT, North Louise st. Phone Sunset 512, Glendale.

FOR SALE — BUFF ORPINGTONS AND White Leghorn eggs, settings or incubator lots, from standard bred heavy laying strains; Orpington cockerels from prize-winning stock. B. P. GARRETT, R. F. D., box 51. East 2469.

FOR SALE—TODAY, 2000 BABY CHICKS, every standard variety. Visit us any way. We sell hatching eggs, chicks, laying hens, cocks, etc. Chicks and fireless brooders at special prices. PIONEER HATCHERY, 112 E. Eighth. Main 5451, F1635.

FOR SALE — SUCCESS INCUBATORS, 60 eggs to 612, all sizes, many dollars less than other sell at. Investigate. Fireless brooders, all sizes and styles. Get our price first. McCLANAHAN, 112 E. Eighth.

FOR SALE—EGGS FROM ESPE'S BARRED Rocks, $1 to $2 for 15; want setting hens; will exchange bicycle or kodak for chickens. 122 W. 50TH. South 8481.

FOR SALE—SOME VERY FINE BARRED Rock cockerels, fine stock, every feather right, dandy shape and size. Prices right, also. D. A. BOYD, 1201 W. 24th st. West 61; 23977.

FOR SALE — WHITE WYANDOTTE AND Black Minorca baby chicks, also eggs for hatching, $1.50 for 15, $8.00 per 100. F. E. BARTLETT, 343 S. Cahuenga ave., Hollywood, Cal.

FOR SALE—CHEAP, YOUNG HENS, LAYing, 6 Minorcas, 10 Reds, 8 White Leghorns. Will deliver. 110 S. DITMAN. Take car marked East First st.

FOR SALE — NATIONAL INCUBATORS, 130 size, $12; 250 size, $16; special 10 days only. REGAL INCUBATOR CO., 1611 S. Main st.

FOR SALE — ABOUT 3 DOZEN WHITE Leghorn laying hens. 1445 REGINA LANE. Take Eagle Rock ave. car.

FOR SALE—EGGS FOR HATCHING, THORoughbred Barred Rock, $1 per setting; $8 per 100. M. P. KAY, Ramona-Covina line. R. F. D., No. 8, box 74E.

FOR SALE — WHITE LEGHORN PULLETS ready to lay, $10 to $12 per dozen. No disease or vermin. Address V, box 126, TIMES OFFICE.

FOR SALE — SETTING EGGS, PALMER'S prize winning Minorcas, $1.50, $2.50. 922 BONNIE BRAE. 51195.

FOR SALE — WHITE ORPINGTON EGGS for hatching at Ramona Acres, Covina car line. R. D. No. 3, Los Angeles. WHITE ORPINGTON FARM.

FOR SALE — SEVEN WHITE WYANdotte hens and cockerel, thoroughbreds, beauties. Come and see them. 1229 TOBERMAN ST., near Pico.

FOR SALE — EGGS FROM LEWIS & McKean heavy laying strain, pure white Leghorns, $1.50 for 15. 1536 WEST 37TH ST.

FOR SALE—$1.00 PER SETTING; WHITE Leghorn eggs, McFarland strain. C. B. STEDDOM, 2640 N. Griffin ave. Phone East 2160.

FOR SALE—THOROUGHBRED WHITE Rock and Black Minorca eggs, $1.00 for 15, or $3.00 for 50. PHONE HOME 59707.

FOR SALE—BABY CHICKS, ALL KINDS, price 15c; strong and healthy. 1263 TEMPLE ST. Phone Broadway 694.

FOR SALE—AND AT STUD, FRENCH AND English bulldogs, Boston terrier, Scotch collie, cocker spaniel, Yorkshire terrier, Japanese spaniel, black and brown Pomeranian and black and tan terrier. Dogs boarded. FORTUNA KENNELS, 5045 Huntington Drive. East 318, 31181.
Dogs of All Kinds.

LIVE STOCK WANTED—
Of Various Kinds.

WANTED—GOOD MILK COW AND TEAM of horses; will give some money and a No. 1 oil stock that will stand a rigid investigation; answer soon. Address V, box 166, TIMES OFFICE.

WANTED—TO BUY—TEAM OF HORSES, express wagon and harness; will take same as first payment on good city lot; balance small payments by the month. Call with team at 1704 SOUTH MAIN. Ask for The Transfer.

WANTED—TO BUY—MARES OR HORSES or mules; weight from 1100 to 1600 lbs.; must be fat and worth the money. Call SOUTH 3066.

WANTED — TO BUY CALVES, BEEF cows and bulls. J. BACK, 3715 Woodlawn ave. South 7353 and 23640.

WANTED — HIGHEST PRICE PAID FOR calves, beef cows. South 2291. HANNON BROS. 1652 East 20th st.

WANTED — HORSES, WAGON, HARNESS and furniture for good lot. A. J. STEVENS, 105 W. 6th.

LIVE STOCK EXCHANGE—
What Have You?

FOR EXCHANGE—MONTH AFTER MONTH, year in and year out, The Times prints more classified advertisements than all other Los Angeles papers combined. This is due to the prompt results obtained from Times "Liners."

MINING—

WANTED—RELIABLE PARTY, WILLING to buy an interest in a group of gold and silver mining claims (patented), with the privilege of organizing a company on same and act as president of said company. The group is located in San Juan county, Colorado, one mile from railroad and surrounded by big mines. Reference given. Address owner, E, box 163, TIMES OFFICE.

EARLY CLOSING FOR SUNDAY ONLY. IT has been found imperative, owing to volume of classified advertising, to close this classification at 8 p.m. Saturday for Sunday only. Patrons will confer a favor by handing in early copy.

I TEACH PRACTICAL ASSAYING AND cyaniding. HEDGES LABORATORY. 327 S. San Pedro st.

ACME ASSAY OFFICE, 233 S. SAN PEDRO ST. Gold, 75c; gold, silver, $1; gold, silver, copper, $1.25.

WADE & WADE, ASSAYERS & CHEMISTS, 318 E. 1st st. Established 1887.

BAVERSTOCK & STAPLES, ASSAYERS and chemists. 223 W. 1ST ST. Both Phones.

OIL PROPERTY—

NOTICE TO OIL CONSUMERS. For sale, crude oil for fuel in any quantity let us figure with you for short or long term contracts. Call or address, Phones A1441. C. C. HARRIS OIL CO. Main 5887. 701 College st.

FOR SALE—NINETY ACRES IN KERN River oil field, ten acres leased on twenty-five per cent. royalty. Paid $36,000 royalty in 2 years. Have 9 wells. At end of lease wells revert to owner. Title guaranteed. This is an exceptional opportunity. E. B. BROWNE, 29 Windward ave., Venice, Cal.

WANTED—SMALL, BUT SUBSTANTIAL producing property in any one of the California fields. Must be in good condition and title clear. This means comparatively quick deal for right proposition. Address O, box 140, TIMES OFFICE.

EARLY CLOSING FOR SUNDAY ONLY. IT has been found imperative, owing to volume of classified advertising, to close this classification at 8 p.m. Saturday for Sunday only. Patrons will confer a favor by handing in early copy.

WE HAVE A HIGH CLASS OIL PROPOSItion and any one who can put in a few thousand dollars will triple his money in a few months. Full investigation desired. Address E, box 172, TIMES OFFICE.

AN EXCEPTIONAL OPPORTUNITY TO buy 160 acres of patented and proven oil land. Phone MAIN 8604. HOME 51891.

$500 AN ACRE, 160 ACRES, "CREAM LOST [illegible]

LOST, FOUND, STRAYED—
and Stolen.

LOST—POCKETBOOK CONTAINING [illegible] money, keys, gold ring. Return to A. ODELL, 214 W. 21st st. Liberal reward. SOUTH 5200.

LOST—$95 BETWEEN BOOS BROS., [illegible] W. Second st., and American barber shop [illegible] E. First st., $20 reward if returned [illegible] MIKE MILLER, Boos Bros. Cafeteria, [illegible]ond st.

LOST—A POCKETBOOK WITH A [illegible] diamond earrings and $5 in gold, a handsome reward will be paid for the return [illegible] MISSION APARTMENTS, No. 5, N. Broadway.

LOST—A LADY'S GOLD WATCH, HUNting case, between Ninth and Wall. Finder please return to 829 W. NINTH and receive reward.

LOST—FEB. 27, ON VERMONT AVE. [illegible] silver chain purse, containing money and key. Please return to 2228 W. 31ST ST. Reward.

LOST — ON WAY FROM PASADENA TO Long Beach, D.A.R. pin, owner's name on back. Finder notify SARAH F. FORCE, Home phone 10927, or Pasadena Home 1212.

LOST—GOLD WATCH AND FOB, INITIAL H. J., between 15th and Griffith, [illegible] Washington and Trinity. Return H. WHELEN, Angelus Hospital. Reward.

LOST — SILVER HANDLED UMBRELLA with name F. R. Kellogg engraved. Return to room 521 DOUGLAS BLDG., and receive reward.

LOST — AT ALEXANDRIA HOTEL OR Orpheum Theater, Tuesday afternoon, gold bracelet with 5 small diamonds; $20 reward. 203 MARKHAM ST., Pasadena.

LOST—FEB. 28, A MEDALLION PIN, SURrounded by pearls. Finder please return to 1321 S. FIGUEROA ST., and receive suitable reward.

LOST — EBONY AND PEARL BEADS, BEtween Kramer's dancing academy and Ponet Square Apts. Suitable reward. Phone [illegible] PONET SQUARE APTS., Phone 10020.

LOST — SUNDAY, WIRE GOLD NUGGET pin, triangular shape, mounted on [illegible] cross. Reward. Return to HOTEL [illegible] JAMES, 817 West 22nd st.

LOST—SOMEWHERE IN LOS ANGELES ladies' light colored mink muff with [illegible] heads and tails; finder return for reward [illegible] ROOM 204, Portsmouth Hotel, 516½ So. [illegible]

LOST—PAIR RIMLESS GLASSES, BEtween Burbank Theater and Bristol [illegible] Liberal reward. SOUTH 6302. 1918 Santee [illegible]

LOST—FAWN-COLORED ENGLISH BULL pup, 8 months old, named Tim. Reward. Return to 521 W. AVENUE 50. Phone [illegible]

LOST—BETWEEN WESTMINSTER AND Van Nuys Hotels, silver umbrella [illegible] Reward. W. J. PORTER, Westminster [illegible]

LOST — BLACK PURSE CONTAINING [illegible] gold, on 27th st. Liberal reward. [illegible] 115 EAST MARKET.

LOST — A BAY MORE, WEIGHT ABOUT 1100 lbs., just clipped, new shoes. Inquire 635 N. BAILEY.

LOST—BUNCH OF KEYS IN CITY. FINDer please leave at 226 S. MAIN. Phone 60046.

LOST—LADY'S GOLD WATCH, BETWEEN Fourth and Burbank Theater, on Main. Telephone BROADWAY 5746.

LOST—LADY'S FUR HAT, BETWEEN Redondo and Belvidere. Finder return to 401 [illegible] FOURTH ST., and receive reward.

LOST — LADIES' WATCH, TUESDAY morning, on Grand ave. car. 246 AVE. [illegible]

LOST—GOLD STONE WATCH CHARM. Please call up SOUTH 292. Reward.

MUSICAL INSTRUMENTS—
For Sale, Exchange or Wanted.

FOR SALE—
During the past few weeks we have taken scores of good used pianos as part payment on new instruments. Those have been put in first-class playing condition, and we offer them at special clearance figures. Please look over this partial list:
KIMBALL .... $175 DECKER .... [illegible]
MILLER .... 85 WEBER .... [illegible]
CHICKERING .... 95 MASON & HAM[illegible]
STARR .... 100 A. B. CHASE .... [illegible]
KRAKAUER .... 125 KNABE .... [illegible]
FISCHER .... 145 HAINES .... [illegible]
KNABE .... 165 STEINWAY .... [illegible]
AND MANY OTHERS.
EILER'S MUSIC HOUSE,
Near Third st., Next to City Hall Broadway.
Entrance of Old Imperial Cafe.

LOS ANGELES PIANO CO., 718 SOUTH MAIN STREET.
Sell, Rent and Exchange.
Our leader, "The Bradbury," $450 and up.
Used pianos, $100 and up.
EXPERT TUNING AND REPAIRING.
SUNSET BDY. 1966. HOME F[illegible]

WALK A BLOCK AND SAVE DOLLARS.
Bargains in pianos and players.
$400 Chickering & Sons [illegible]
$300 Baby Grand [illegible]
$400 Hobart M. Cable [illegible]
$300 Nice Upright [illegible]
BENDER PIANO COMPANY, 304 S. Hill.
The Honorable House that treats you right.
32 years in piano business.

TERENCE O'LOUGHLIN, VIOLIN MAKER.
FINE VIOLINS, REPAIRING, BOW REPAIRING.
415½ S. SPRING ST.

FOR SALE—MY $350 CABINET GRAND piano, beautiful mahogany case, used short time. Must sell. Will take $165 or [illegible] for $2.50 month. 215 W. 9TH, between Hill and Broadway.

FOR SALE—FINE LIGHT ROSEWOOD UPright piano, a snap, $78; also $600 Chickering & Sons, $165. BENDER PIANO CO., 304 S. Hill, 32 years in piano business. The honorable house that treats you right.

FOR SALE — COLUMBIA PHONOGRAPH, new cabinet with hundred records, large concert horn and stand, $35 cash. WHIT[illegible] 1252 E. 45th st. South 4454.

WILL PAY CASH FOR GOOD SECOND-hand piano, state price and make. Address XX, box 391, TIMES BRANCH OFFICE.

EXCELLENT NEARLY NEW PIANO half price; rent at summer rates if permanent. 510 W. NINTH ST.

FOR SALE — UPRIGHT PIANO, IN FINE condition; only $100 for immediate sale. Call for inspection. 629 S. HILL ST.

FOR SALE—WILL SACRIFICE MY $400 [illegible]ano if sold at once; leaving the city [illegible] 1. 1317 EAST 23RD.

FOR SALE—MY MAHOGANY PIANO, $125, taken immediately. 610 WEST SIXTH.

FOR SALE—MY BEAUTIFUL $500 WEBER piano, mahogany case, cash or payments. [illegible] WEST SIXTH.

FOR SALE—KIMBALL PIANO; SPLENDID condition; bargain, $125. Call 1215 INN[illegible] AVE.

TYPEWRITERS—
Of Various Makes.

TYPEWRITERS RENTED— $5 FOR 3 MONTHS.
Every machine is guaranteed to be in first working order, and will be kept so during term of rental; the $5 applies if purchased.
We also have a complete line of typewriters at absolutely the lowest prices in the city.
Every machine is guaranteed for one year. Machines sold on small monthly payments. REMEMBER, WE ARE LOCATED AT 138 BROADWAY, AND HAVE NO BRANCH STORES.
AMERICAN WRITING MACHINE CO.
Formerly
Los Angeles Typewriter Exchange,
138 S. BROADWAY.
A1913. Main [illegible]

TYPEWRITERS SOLD, REPAIRED, RENTed, 3 months for $5. Every machine rebuilt and guaranteed to be like new. We apply the rent paid on the purchase price of machine. We carry all makes and our prices cannot be duplicated in the southwest quality of machines considered. Come and look them over. LOS ANGELES TYPEWRITER CO., Phone F2569. Phone F[illegible] Our new store, 248 S. Broadway.

WALK UPSTAIRS; SAVE ONE-HALF; All typewriters rented. Rents allowed if machines bought; prices lowest, stock complete. Almost new Monarchs, Blicks and Underwoods. See us and get the best at lowest price. Machines rented anywhere. BAKER-HOEY TYPEWRITER CO., 244½ (upstairs) Broadway. Main 4691; A4078.

GOVERNMENT LANDS—
And Land Script.

PARTIES HAVING THEIR HOMESTEAD rights can get valuable information in regard to some choice homesteads and timber claims in California and Oregon by sending $1 to help pay cost of survey. C. A. LA[illegible]MAN, P. O. box, Oakland, Calif.

HAVE JUST RETURNED FROM SACRAmento with map and listings of [illegible] SCHOOL LANDS in State; price will double before middle of March; see us at once. PENN REALTY CO., 452½ S. Broadway, room 41. Phone F8159. Main 3413.

EARLY CLOSING FOR SUNDAY ONLY. IT has been found imperative, owing to volume of classified advertising, to close this classification at 8 p.m. Saturday for Sunday only. Patrons will confer a favor by handing in early copy.

GOVERNMENT LAND FOR GOVERNMENT land location, anywhere in Southern California. See JOHN F. ABBOTT, Surveyor, [illegible] Park st., Pasadena. Phone Main 3859.

I WANT 50 PEOPLE TO LOCATE ON THE best government lands in Southern California. Address or call at 338 W. 46TH ST.

MODELS—
And Modelmakers.

WANTED—MODELS TO BUILD; WI[illegible] develop your ideas if practical. Add[illegible]

Cities and Towns of Los Angeles County.

NEWS REPORTS FROM CORRESPONDENTS OF THE TIMES.

Pasadena.

MUSIC MONEY FOR CROWN CITY.

Voters Ask for an Annual Appropriation.

Idea of Subsidy at Present Seems Popular.

Would Provide Concert Each Day in the Year.

(Office of The Times, 26 S. Raymond avenue.)

PASADENA, March 1.—Through the recommendations made by Mayor Earley and the Park Commissioners petitions were put in circulation late yesterday afternoon, asking for a direct vote of the people, at the spring municipl election, April 2, on an ordinance to appropriate annually a sum not to exceed $32,000 for a municipal band to play music every day in the year under the direction of the Park Commissioners. The petition states that the band leader shall receive not to exceed $200 per month and each of the players not to exceed $120 per month and that the band must be composed of from twenty-five to forty players.

While the City Council could pass such an ordinance Mayor Earley has recommended that such appropriation would have to be paid directly by the taxpayers and that they should be given an opportunity to vote.

The petitions are being circulated by a Board of Trade Committee which has made a careful canvass of the situation and it is believed the ordinance will carry by a very large majority. It is believed there will be practically no objection to the municipal band.

It was stated that $32,000 will employ a high-class band and that the people will be given the benefit of the very best available band music in Southern California. Many of Pasadena's best boosters state that the band playing in one of the parks every day of the year will be the best advertisement the city can have, because every visitor enjoys good music. The semi-weekly concerts which have been given for the past couple of months have demonstrated the popularity of band music in the Crown City. On rainy days it is estimated that fully 2000 people have turned out to listen to the concert.

POLITICAL LEADERS TALK.

The campaign of the Metcalf party met last night, but on account of a slim attendance did nothing but "talk over the situation." Another meeting will be held Thursday night. The Thum leaders will also have a meeting Thursday night and arrange for their campaign. It is understood both committees will consist of twenty-five members and that a hot campaign of speechmaking will be made. So far the principal thing done by each side has been to watch the other side. Both sides have decided not to put a full ticket in the field, although it is understood the Metcalf party will support Davies, Root and Rhodes, while the Thum party will support Shutt, Rhodes and Root; thus the only fight will be between Metcalf and Thum for Mayor and Davies and Shutt for Councilman from the First Ward.

COUNCIL DOINGS.

The joint petition of the Merchants' Association and electrical fixture dealers asking the Council to rescind the action of a week ago, authorizing the manager of the Municipal Light Plant to sell lighting globes at cost to all the city's consumers, was received and filed, without comment except a speech of Councilman Merserau, who stated the city wants to protect its consumers regardless of the merchant. The merchants have not stated what form their retaliation will take, but it is rumored some drastic measures will be taken.

A compromise petition was received from the property owners on Orange Grove avenue, regarding the improvement of that boulevard. The original ordinance of intention specified the width of the improved boulevard at forty-four feet. A protest petition was circulated with the result that a compromised petition was signed by all specifying a width of forty-eight feet. The amendment was accepted by the Council.

The new park ordinance imposing a fine of $25 or 25 days in jail for anyone caught loitering in the city parks after 9 o'clock at night. A similar law was passed several years ago, but when it was found that it could not be enforced it was finally dropped.

An ordinance was passed to compel the Pacific Electric Company to install concrete culverts under its tracks on East and west paved streets.

Options were received from the owners of Monk's Hill and adjoining property, which it is proposed to make into a park amounting to $72,000. An option was received for $63,000 for Carlotta Gardens. There are a few more options to be received, when it is expected a special bond election will be called.

The license ordinance amendment, providing that all transient merchants, such merchants who do not remain in the city at least four months, shall pay a special license fee of $200 per month, was unanimously passed.

The Mayor was authorized to contribute $100 towards the fund now being raised by the ranchers near El Monte to protect the property there from outbreaks of the San Gabriel River. The city owns two forty-acre tracts of land there.

A resolution was unanimously adopted, endorsing the bill of Senator Bates recently introduced in the Legislature providing for a State hospital to be located at Los Angeles.

CALIFORNIA PAINTINGS.

Mrs. E. Sahler Michels, the well known painter of California flowers, fruit and peppers, is giving an exhibition of her paintings in her studio in the Brockway Building, corner of Mission and Colorado. Her paintings of California peppers are remarkable for their beauty; also her poppy paintings have called forth much praise from art critics. Her most noted painting now on exhibit is of the famous Southern California "Flaming Tokay" grapes. Mrs. Michels came to Pasadena four years ago from New York where she exhibited paintings of flowers in the National Academy of Design. She also has photographs of her paintings in the Smithsonian Collection in Washington.

ARTISTIC SUCCESS.

Under the auspices of the Twilight Club Miss Dorothy Vandevort and her girl friends, Misses Dorothy Dobbins, Emily McBride, Anne Peterson, Theodore Robbins and Elizabeth Sherk also assisted.

LEARN ABOUT WEATHER.

The members of the Twilight Club were delightfully entertained last night by an address by A. B. Wollaber, United States Weather Observer at Los Angeles on "The Weather Bureau and Its Work." He detailed the work of the bureau and told all about forecasting weather conditions. His address was followed by a number of short addresses by members regarding current events.

Hand-made leather bags, original designs. Wigwan, 61 North Euclid.

Wadsworth sells paints.

Navajo rugs, largest assortment. Lowest prices. Grace Nicholson's, 46 Los Robles.

Hotel Marengo, $12.50 up per week.

Advertising patrons of The Times living in Pasadena and Monrovia can telephone "want" announcements to local agent or direct to the Los Angeles office. No extra charge will be made for telephone calls. Just ask telephone operator for Times Classified Department. The telephone charge will be paid by The Times and bill mailed for the ad, at regular rates. One cent per word daily, 1 1-4 cents Sunday. The Times regularly prints more "Liner" advertisements than the aggregate number printed by all the other Los Angeles papers.

FRATERNALISTS MAKE MERRY.

Pomona Odd Fellows Install Officers, Oratory Was as the Snowfall on the Mountain Tops.

POMONA, Feb. 28.—The installation of officers of Pomona Canton No. 3, I.O.O.F., occurred at Odd Fellows' Hall last evening. Past Captain Uttley of Santa Ana was installing officer and Maj. Squires of Santa Ana assisted. E. E. Izer was installed as Captain; Grant McCain, Lieutenant; C. W. F. Rudolph, Ensign; W. M. Avis, Clerk; C. E. Greaser, Accountant. A banquet was served following the ceremonies, after which W. M. Avis presided as toastmaster, and speeches were made by B. Uttley, Robert Squires, C. E. Greaser, B. H. Shewman, E. E. Izer, Grant McCain, C. W. Rudolph, N. E. Rice, Alvin Empie and H. S. Bowers.

NOBLE FUNERAL.

The funeral of W. E. Noble, who died here late Saturday night at his home on Bent street, will be held from the residence tomorrow afternoon at 2 o'clock. The services will be conducted by the local lodge of Elks, of which the deceased was a member.

SOCIAL AFFAIR.

Miss Eloisa McStim entertained at a jolly dancing party at her home on North Park avenue last evening, in honor of her friend, Miss Mary Wertz of Cleveland, O. The favors and programmes were unique, and dainty refreshments were served. The guests included: Misses Kate Lutz, Elsie Parker, Alice Hoyt, Elizabeth Allen, Ruth Edwards, Grace Height, Elma Scott and Ruby Poston of Pomona College; Misses Bertha Yeend, Ruby Bollerman, Cloe Rebok, Elizabeth Estep, Bertha Weber and Margaret Dills of Pomona, and Miss Ruth Larned of Los Angeles; Messrs. Hayward Richards, J. B. Clark, Iral Roller, Weller Leibler, Vincent Schutt, Clifford Barnes and Homer Seaver of Pomona College; Messrs. A. E. Dennis, Leigh Thompson, Hart Nesbit, Harold Fleming, Duncan, Anson Thomas, Otto Fritsch, Charles Machetanz, A. J. Pirdy and Charles McKim of Pomona.

NEWS BRIEFS.

Mrs. L. E. Troyer, a returned missionary from Puebla, Mex., addressed a meeting at the Calvary Baptist Church yesterday afternoon on phases of missionary work in Mexico. Mrs. Troyer spoke of the revolution now prevalent in the republic and the unrest there.

The annual reunion dinner of Aetna Lodge, Knights of Pythias, occurred last evening at K. of P. Hall and was largely attended. For some time a friendly membership contest has been conducted by three divisions of the lodge, viz: the reds, blues and yellows. The latter having secured the greatest number of members in the allotted time, the dinner was given by the reds and blues. Visitors were present from Chino, Covina and Ontario. C. W. Guerin was toastmaster and addresses were made by K. K. Fritz, F. W. Niedermeyer, Charles Schoneman, captains of the three divisions.

Advertising patrons of The Times living in Pasadena and Monrovia can telephone "want" announcements to local agent or direct to the Los Angeles office. No extra charge will be made for telephone calls. Just ask telephone operator for Times Classified Department. The telephone charge will be paid by The Times and bill mailed for the ad, at regular rates. One cent per word daily, 1 1-4 cents Sunday. The Times regularly prints more "Liner" advertisements than the aggregate number printed by all the other Los Angeles papers.

Long Beach.

CLAIM RAILROAD EXCEEDS RIGHTS.

Trackage Was Laid Without Securing a Franchise.

Denizens Assert Engines Keep Them Awake.

Matter to Come Before Council Friday Night.

LONG BEACH, Feb. 28.—As a result of an agitation started several weeks ago by residents of the neighborhood of Ocean and Alamitos avenues, who protested that the Salt Lake trains were a nuisance by reason of their using the street as a switching yard at night, City Clerk Boynton was directed by the Council to hunt up the company's old franchise to see what rights they had in the street at the point indicated. The company claimed that it was permitted to occupy the street in question with spur tracks and that the noise could not well be stopped.

After two weeks' search of musty records Clerk Boynton this morning found the disputed ordinance which was passed April 4, 1901, when the town was young. It says that the Salt Lake road, then known as the Los Angeles Terminal Railway Company, shall have the privilege of operating a railway line along California avenue from the north city limits to a point at the intersection of Ocean and California avenues, thence west through the city, to Golden avenue, the then west city limits. The only provision in either ordinance for spur tracks and sidings is contained in the sentence, "The line shall be a single track line throughout the city, except a siding which shall be built between Hill and State street," which is a mile north of the ocean. Yet for nearly nine years the railroad has been occupying Alamitos and California avenues for several blocks with side tracks where switching was done at all hours of the day and night to the stoppage of traffic and electric car service.

The City Clerk will make his report to Council Friday night with some additional information regarding other alleged violations of the company's privileges in the city.

CHANCE TO REDEEM.

W. L. Porterfield, former telephone magnate of Southern California, has secured a chance to redeem his valuable Westminster property on the beach, west of the pier, sold under foreclosure a year ago. Yesterday W. E. Harris of Santa Barbara, and associates put up $103,000 in cash to the Pier Realty Company and secured possession of the foreclosure deed, which will be escrowed in Harris' name. By the terms of the deal Mr. Porterfield is given a chance to redeem the property within nine months' by the payment of $125,000. This time limit is arbitrary and unless Porterfield redeems it he is to lose it entirely as well as some of his other holdings. Should Harris and his associates come into possession of the property they will proceed to improve it as contemplated by Porterfield, erecting a nine-story building at a cost of $360,000. The Westminster lot is 258 feet long, extending from the bluff to the tide line and 77 feet wide. The original deed carries a proviso that the owners may arcade over the pike to the south half of the lot. Mr. Harris, and C. W. Liscom, his partner, are from Montana, where they have large property interests.

CLUBHOUSE FINISHED.

The El Rodeo Club will this week move into their new clubhouse on the Cerritos rancho north of the city. The new clubhouse is a two-story affair with a broad veranda in front and on two sides. The lower floor will contain a ball-room, billard-room, reception hall, breakfast-room, kitchen, shower baths and lockers. On the upper floor are a hall and fireplace and twelve bedrooms. The grounds about the building will be prettily parked. Tennis courts and a golf course will be established. The site of five acres was the gift of George H. Bixby, whose two sons are members of the club, which is composed of young men over eighteen years of age.

EXPECT SQUADRON.

The Pacific squadron is expected to anchor off Long Beach tomorrow for a stay of three or four weeks. Hotel Virginia will be official headquarters for the officers of the squadron during their stay here. The wife of Admiral Thomas, in command of the fleet, reserved apartments yesterday and arrived today, as did Mrs. L. M. Stevens, wife of one of the lieutenants, S. R. Calhoun, paymaster of the fleet, is also at the hotel. Quarters have been reserved for the wives of twenty-five of the officers. A large number of express packages for the men of the squadron arrived today by Wells-Fargo and considerable mail matter is piling up at the postoffice. The visit of the fleet is due to the meeting in Los Angeles next week of the Navy League.

BAD LAUNCHING.

The Cit yof Odessa, the launch built by Los Angeles Russians and which Contractor Arioski is attempting to launch through the surf, is stranded on shore today, where it was thrown last night by the incoming tide. Arioski got the boat out 300 feet in low tide and left it all night without anchors. This morning he found it sunk high on the beach in three feet of sand. Workmen have been all day excavating it, and expect to get it out on rollers tonight and at high tide tomorrow an effort will be made by launches beyond the surf line to tow it into deep water.

NEWS BREVITIES.

The Advertising Committee of the Chamber of Commerce this morning agreed to expend $924 for an exhibit for the city at the Pacific Coast Land Exposition at Los Angeles, beginning March 18.

W. Scott Smith, brought from San Francisco on a charge of failure to provide for a minor child, was unable to raise the $2000 bond required and after exhausting every endeavor to interest his friends, he was taken to the County Jail today to await his trial in the Superior Court.

Funeral services were held today over the ashes of the late Mrs. Jennie Reeve, who was cremated Saturday, and which were contained in an urn resting on a table in her late residence and solidly massed with violets. Rev.

prospective Elks linked together with chains paraded through the streets last night in a driving rain, and afterwards marched to Elks' hall, where the candidates were duly invested into the mysteries of the order. This morning the goat, which is the property of City Attorney Long, was arrested by a policeman and taken to the pound to await redemption.

Mrs. Amanda Durbin, aged 56, died last night at her home on Bishop street. She was a native of Indiana and had lived here seven years. She leaves a widower and one child.

Every day is fine in Coronado.

TWO OCEAN PARKS, TWO PIERS.

New Jersey Town of Same Name Is Building Structure for Business and Pleasure.

OCEAN PARK, Feb. 28.—Ocean Park, Cal., is not the only city in the United States of that name having a million dollar pier now under construction. Ocean Park, N. J., near Long Branch, is now building a million dollar pier and the remarkable fact is that the Fraser pier and the New Jersey pier are similar in a great many ways except that the New Jersey pier will not only be an amusement pier but will also be a commercial pier where the largest boats will unload their freight.

The Fraser pier has an advantage over the other from the fact that it will be much larger, it being 1350 feet long and 285 feet wide.

Coronado' outdoor games daily.

Monrovia.

NARROW ESCAPE IN MOUNTAINS.

FATHER AND TWO SONS HAVE THRILLING EXPERIENCE.

Lost in the Snow Storm the Father Digs a Hole With Bleeding Hands and Shields Sons From Cold With His Body Until Daylight Comes With Relief.

MONROVIA, Feb. 28.—Of the narratives of adventures in the mountains during the storm of yesterday, none recounts a narrower escape from death than that of William Van Loenen and his two young sons.

Van Loenen, a stalwart, muscular man, is a contractor, and seized the opportunity offered by a day of enforced idleness to take a long walking trip to Clam Shell Canyon with two of his sons, Charles and Stewart, 7 and 12 years old, respectively. In the midst of a blinding snowstorm they started on their return home about 5 p.m. Numbed by the cold and bewildered by the obliteration of landmarks, Van Loenen took the wrong trail, and was soon lost in a labryinth of little canyons, northeast of the ridge known as the Clam Shell Hogback. Just as night fell he missed his footing and slid over a precipice twenty-five feet in height. Catching a convenient bush saved him from serious injury. Rejoining the two half-frozen boys, he again sought the homeward trail. The reflection from the snowy ridge misled him, and until midnight he continued to fight his way up the mountain side in exactly the opposite direction from his destination.

At last, exhausted and unable to make a fire in the wet brush, he dug with his bleeding hands a shallow hole in the mountain side, and placing the two boys in it covered them with his body for the balance of the night. He had reached an altitude of nearly 4000 feet, and the cold was intense. The snowstorm continued all night, and only vigorous exercise at frequent intervals and iron determination prevented Van Loenen yielding to the almost overpowering desire to sleep. In spite of his efforts it was with difficulty that he succeeded in rousing the children sufficiently to undertake the homeward trip when daylight at last revealed to him his location.

In the meantime searching parties explored all the leading trails running northward from the city, but found no trace of the little party. At 8 o'clock in the morning Van Loenen reached an outlying canyon ranch and telephoned his safe return to his half crazed wife, who had sent out men to scour the different canyons.

SEWING MACHINES—
New and Second-Hand.

ELDREDGE SEWING MACHINES, $25 and up. EASY TERMS.
713 SOUTH MAIN ST.
We rent, repair and adjust all kinds of sewing machines.
HOME F5394. SUNSET BDWY. 3288.

DRESSMAKING—
And Dressmakers.

DRESSMAKING — FIRST-CLASS WORK. MRS. GILCHRIST AND BESTMAN, 621½ S. Broadway; Tel. Broadway 1394.

NURSES—
With Experience.

EARLY CLOSING FOR SUNDAY ONLY. IT has been found imperative, owing to volume of classified advertising, to close this classification at 5 p.m. Saturday for Sunday only. Patrons will confer a favor by handing in early copy.

EMERGENCY NURSING.
Capable, by experienced nurse. Will substitute for nurses of housekeepers; terms reasonable. Home F4654. MISS M. W. POWERS, 420 Olive st.

WOMAN'S HOSPITAL,
1246 S. Flower st.
Exclusively for women and children; confinement cases; best of nursing. Terms to suit. PHONE F4134.

HAIR DRESSERS.
Chiropodists and Manicurists.

25c EXCELLENT SHAMPOO, HAIRDRESSing, manicuring, facial, 15c and 25c. Superfluous hair, warts, moles removed.. Wigs, toupees, ventilated pieces made; hair goods of quality. Shine 5c. Wholesale goods in our line. FLORENTINE HAIRDRESSING COLLEGE, 227 Mercantile Place, corner Broadway.

MACHINERY—
And Mechanical Arts.

FOR SALE—FOUR SMALL ROTARY ENgines at less than half price to clean out this line. BAKER IRON WORKS, 224 E. Second st., Los Angeles.

FOR SALE—NEW DOUBLE 9% UNDERreamer; will take half cost, cash immediately. Room 416, I. W. HELLMAN BLDG.

FOR SALE—4 H.P., 2-CYLINDER N. S. U., magneto, good shape, cheap. Address S, box 141, TIMES OFFICE.

FOR SALE — 15-H.P. GASOLINE HOIST, snap. 2619 NORMANDIE AVE. Main 7233.

BOILERS—
And Boilermakers.

L. A. BOILER WORKS, MFRS. OF BOILers and tanks. Special attention to repair work. REDONDO ST. Tel. E. 2266, A1339.

DENTISTS—
And Dental Parlors.

SCHIFFMAN DENTAL CO.—
107 N. Spring st. Painless extracting, filling, crown and bridge work, flexible rubber plates. Pure gold fillings, 75c up; all other fillings, 50c up. Cleaning teeth, 50c up; 22-carat gold crown and bridge work, $2.50 up; partial plates, — up; full set, $2.50 up. Open Sunday forenoons.

EDUCATIONAL—
Schools, Colleges, Private Tuition.

FRENCH. CORRECT PRONUNCIATION

Classified Liners.

PHYSICIANS—
With Office and Hours.

$2.00—ELECTRIC TREATMENTS—$2.00.
DR. AND MRS. WELLS.
LEADING SPECIALISTS FOR WOMEN.
Dr. Wells' antiseptic methods are the result of 15 years' experience in American and European hospitals, and no matter what your trouble or how long standing it may be, results are
POSITIVELY GUARANTEED
in 24 hours. Those who have been unsuccessfully treated elsewhere are especially invited to call. Any one desiring a secluded home previous to and during confinement should consult
DR. CATHERINE WELLS,
the most famous living specialist for women, and be assured a safe and painless childbirth. Adoption if desired. Dr. Wells' Sanatorium for women only, is ideally arranged for the comfort, safety and absolute privacy of patients. Ladies will save time and money by first calling at his office where they will have the benefit of the highest skill at the lowest possible price consistent with
HONEST TREATMENT.
Consultation free and strictly confidential. Hours 10 a.m. to 7 p.m. Sundays, 10 to 12.
DR. AND MRS. WELLS.
703 South Spring st. Room 306
$2.00—ELECTRIC TREATMENTS—$2.00

DR. CROCKER, SPECIALIST.
FOR WOMEN ONLY.
DON'T WORRY about your condition. Come for a friendly private talk with me. It will cost you nothing and may save much suffering and expense.
YOU PAY NOTHING for my treatment unless you are entirely satisfied with results.
TEN DOLLARS pays for a cure in some troubles not too long neglected.
ELECTRICITY never fails to regulate the flow of blood thus restoring natural conditions.
CHILDBIRTH guaranteed absolutely PAINLESS in private maternity home. Very reasonable charges.
Office hours 10-4. Sundays 10-12. Evening appointments for women employed. Phone 56577.
DR. CROCKER,
Majestic Theater Bldg.

DR. HICKOK. DR. HICKOK.
WOMAN'S RELIABLE ADVISER.
MY SPECIALTY IS ABSOLUTE HONESTY; REFERENCES, THOUSANDS OF CURED PATIENTS; I TREAT UNDER POSITIVE GUARANTEE DISEASES OF WOMEN, CANCERS AND TUMORS BY THE LATEST INJECTION METHOD; X-RAY EXAMINATION AND ELECTRICITY WHEN NEEDED; FAINLESS CHILDBIRTHS, MATERNITY HOME, WITH OR WITHOUT ADOPTION; MODERATE CHARGES; EXAMINATION FREE; OFFICE HOURS 9 TO 5; SUNDAYS 10 TO 12. 234 BRYSON BLDG., N.W. CORNER SECOND AND SPRING.

DR. JOHNSON, WOMAN SPECIALIST.
316 S. BROADWAY.
Successfully and scientifically treats all functional disorders and diseases of women. Private hospital for confinements and surgical cases. Results guaranteed in every case. Consultation free and confidential. Hours 10 a.m. to 5 p.m. Evenings 7 to 8.

EARLY CLOSING FOR SUNDAY ONLY. IT has been found imperative, owing to volume of classified advertising, to close this classification at 5 p.m. Saturday for Sunday only. Patrons will confer a favor by handing in early copy.

DR. ELEANOR ABBOTT—
SPECIALIST FOR WOMEN.
Electric treatment $1. Results guaranteed. 9 a.m. to 5 p.m. Sundays, 10 to 2. 311 S. Hill. A1813.

MRS. WOODS, LADIES' TRAINED NURSE, best of references from physicians; strictly reliable. Room 30, 539½ S. BROADWAY. Hours 10 to 5.

25 YEARS LADIES SPECIALIST. FOUR registered physicians in attendance daily. DR. MEAD, Manager, 455 S. Broadway.

DR. J. DUNTON—501 HIGGINS BUILDing, SECOND AND MAIN. Main 2204. Afternoon hours.

THE MRS. S. J. BRIDGE CANCER CURE, 405-6 MAJESTIC BLDG., 345 S. Broadway. Office hours, 10-4. Phone Main 2947.

MRS. HAUSLER, MIDWIFE, 27 YEARS' experience. 726 E. 21ST ST. 21710.

DR. AND MRS. CARTER, 702 S. SPRING st., room 204. Formerly Mercantile Place.

PATENTS—
And Patent Agents.

WELLS & WILLIAMS.
THE LEADING PATENT SOLICITORS.
322 HIGGINS BLDG.
Second and Main sts.
F6618.
CONSULTATION AND ADVICE FREE.
PROMPT WORK AND QUICK RETURNS.
Beware of incompetents and fakers; call for licenses, references and samples of work. No one can do a good job of patent work who is not a trained practical mechanic and mechanical engineer; the value of a good invention depends upon the ability of the patent attorney. A poor patent on a good invention is worthless.
We are the only Patent Solicitors who are practical mechanical engineers, working mechanics and draughtsmen, and who are able to assist in perfecting inventions and putting them in shape for patenting, and manufacturing; over 25 years' experience with large industries in the East, and over 5000 applications handled; we can prove our integrity and ability, furnish reference, show licenses and samples of the best patent work ever performed.
EARLY CLOSING FOR SUNDAY ONLY. IT has been found imperative, owing to volume of classified advertising, to close this classification at 5 p.m. Saturday for Sunday only. Patrons will confer a favor by handing in early copy.

BECKER & BLAKESLEE, LAWYERS AND registered patent attorneys; patent office practice and litigation. 204-6-8 MASON OPERA-HOUSE BLDG. Phone Main 7123.

PATENTS AND TRADEMARKS SOLICITing and litigation. TOWNSEND, LYON & HACKLEY, 504 Merchants' Trust Bldg., 207 S. Broadway. Phone Main 9129.

PIONEER PATENT AGENCY, HAZARD & STRAUSS. Patent Causes. Citizens' Bank Bldg. PATENT BOOK FREE.

G. E. HARPHAM GETS PATENTS, INventions financed, patent litigation, 25 years' experience. 436 PACIFIC ELECTRIC BLDG.

PATENTS AND TRADEMARKS, ALL COUNtries. A. H. LIDDELL, Patent Lawyer and Solicitor, 612 Am. Bank Bldg., 2nd and Spring.

ATTORNEYS—
And Counselors-at-Law.

REV. W. FRANKLIN IRVINE, PASTOR-at-large, adviser, counselor, arbitrator, family and life problems adjusted; twenty years' experience, marked success; ten years residence, seven years pastorate in this city, ministerial service of any kind rendered. 218 ISAIAS W. HELLMAN BLDG. Phone 21222.

CALIFORNIA LAW AND ADJUSTMENT CO., Legal consultation free. Your rights explained. Your liability defined. Probate matters a specialty. Wills drawn in accordance to law. 420 EXCHANGE BLDG. A3221. Main 3231.

LOS ANGELES LAW AND COLLECTION CO. Damage suits, foreclosures, liens, estates, etc. Consultation free. No fee without success. Attorneys, notary. Fourth and Broadway. SUITE 518, Grant Bldg.

"WE GET THE COIN."
H. G. Bittleston Law & Collection Agency, Main 8067. 215 Delta Bldg. F2341.

TRUSTEN P. DYER, ATTY., NOTARY. Dyer Law & Collection Co., Inc., 902-5-11 Higgins Bldg., 2nd and Main. M. 1514; A1514.

PROMPT ATTENTION; OLD ACCOUNTS. ROBERTS, 501 Mason Bldg. Main 3055; F3055.

ASSAYING—

EARLY CLOSING FOR SUNDAY ONLY. IT has been found imperative, owing to volume of classified advertising, to close this classification at 5 p.m. Saturday for Sunday only. Patrons will confer a favor by handing in early copy.

ANALYTICAL CHEMIST AND ASSAYER open for engagement; University graduate; twelve years' experience, general analysis, cyaniding, etc. Speaks Spanish. Address P, box 142, TIMES OFFICE.

JAS. IRVING & CO., GOLD REFINERS AND assayers, cash for bullion and ores; mines examined and reported on; cyanide and mill tests a specialty. 128 N. MAIN ST.

THE J. C. HAMES SCHOOL OF PRACTICal assaying fits men for mine, mill and field work. Teaches them to make assays anywhere. 127 W. FIRST ST.

R. A. PERKZ, ASSAYER, CHEMIST AND metallurgist; highest references. Established 1896. 130 N. MAIN ST.

MORGAN & NEILSON, GOLD AND SILVER refiners. Cash for ore and bullion. 257½ S. MAIN ST.

H. L. PAYNE, ANALYTICAL CHEMIST. Office 223 W. First st. Both phones.

MASSAGE—
And Other Baths.

CHIROPODIST, BATHS AND MASSAGE, experienced eastern operator; hours 10 to 10, Sunday 10 to 1 and 5 to 9. Suite 22, Hotel Louise, 530 S. BROADWAY.

SOLARIUM SUN BATHS, NATURE'S REMedy for rheumatism. Purifies blood, restores vitality. 658 E. 49TH ST., San Pedro st. car. 29623.

LOTUS BATHS, 254 S. BROADWAY. MASsage, chiropody, vapor baths. Satisfactory service. A4513.

FACE AND SCALP TREATMENTS. ROOM 2, 653½ S. HILL.

BATHS AND SCIENTIFIC MASSAGE. Warm rooms. 218 S. BROADWAY, room 220.

MUSICAL INSTRUCTION—

Knox Hats

The crown of the Republic.

SPRING SHAPES NOW SHOWN

For sale at our agencies everywhere.

REACHING THE RENTING AGENT

HOUSE HUNTING is made easy by the use of the Telephone.

Few people realize how much business they can do and how quickly they can do it over the wire. It is not even necessary to be in the same town, because the Long Distance Service of the Bell System brings every one within talking distance.

In all the business and social affairs of life, people put their trust in the Bell Service because it is universal.

The Pacific Telephone & Telegraph Co.

Every Bell Telephone is the Center of the System

Rock Island Go East Rock Island

Via El Paso Short Line
Golden State Limited

A Superb Train Exclusively First Class—Luxuriously Equipped—Latest Pattern Pullman Drawing Room and Compartment Sleepers—Buffet—Library Car—Mission Dining Car to CHICAGO, KANSAS CITY and ST. LOUIS—leaves daily 9:45 a.m.

The Californian

Three-Day Tourist Train to Chicago, Kansas City and St. Louis—dining car service—leaves daily 3 p.m.

Through tourist sleepers to St. Paul and Minneapolis, Tuesday and Thursday.

Excellent first class and PERSONALLY CONDUCTED tourist car service via Scenic Colorado.

Rock Island

Full information regarding any cost of tickets, schedules, etc., be furnished by

J. L. Stanton
District Passenger Agent
555 South Spring Street

Libby's Food Products

Libby's

Pure Milk Insurance

Libby's Milk

Pure—Wholesome—Convenient—Economical

Just the purest, freshest, and sweetest Milk obtainable, with the water evaporated out—which when added again, gives the same rich, pure milk for tea, coffee or cooking. *Superior in flavor.*

The Best by Test.

Libby, McNeill & Libby

ONLY CREDIT SCHOOLS IN AMERI

That Boy! What Have YOU Done to Help Him? He Needs Business Train
When you build a house you have a CONTRACT. Why not have a contract
school manager? Thousands have paid fancy prices where nothing is offered
promises, rarely, if ever, FULFILLED. $75 to $100 Per Month Guaranteed
Telegraphy, Shorthand, Typewriting. Modern Methods. Equipment, Office and
Practice. Day and Evening Classes.
FIVE A. T. & S. F. MAIN LINE WIRES IN SCHOOL. Official Southern Pacific
and Shorthand Schools, 720 South Broadway and 543 Central ave., Los Angeles.
Established by the Southern Pacific Co., October 17, 1907.

Victor
Records and Victor Machines
MACHINES SOLD ON EASY PAYMENTS—NO DEPOSIT REQUIRED.
Make your first purchase of records—it need not be a large one—and we will deliver the machine and permit you to pay for it in installments.
THE FINEST STOCK OF RED SEAL RECORDS IN THE CITY.
Los Angeles Music Co.

Uniqu
CLOAK & SUIT HO
245 So. Broadw
Natural Looking T
Artificial teeth that don't look
feel natural are a failure.
question of naturalness in
when restoring teeth by
METHOD.

Hats

n of the Republic.
HAPES NOW SHOWN
at our agencies everywhere.

E RENTING AGENT

NTING is made easy
of the Telephone.
e how much business they
kly they can do it over the
ecessary to be in the same
ng Distance Service of the
every one within talking
s and social affairs of life,
t in the Bell Service be-
hone & Telegraph Co.
the Center of the System

East Rock Island
so Short Line
tate Limited
ely First Class—Luxuriously
rn Pullman Drawing Room
pers—Buffet—Library Car—
CHICAGO, KANSAS CITY
daily 9:45 a.m.
alifornian
n to Chicago, Kansas City
r service—leaves daily 3 p.m.
pers to St. Paul and Minne-
rsday.
and PERSONALLY CON-
rvice via Scenic Colorado.
ll information regarding any t
t of tickets, schedules, etc., w
furnished by
J. L. Stanton
District Passenger Agent
555 South Spring Street

Libby's Evaporated Milk
Insurance
Milk
venient—Economical
est, and sweetest Milk
evaporated out—which,
e same rich, pure milk
Superior in flavor
y Test.
ill & Libby
OLS IN AMERIC
Him? He Needs Business Training
ACT. Why not have a contract w
rices where nothing is offered but
$100 Per Month Guaranteed
ethods, Equipment, Office and
OL. Official Southern Pacific T
643 Central ave., Los Angeles.
tober 17, 1907.
Uniqu
LOAK & SUIT HOU
245 So. Broadway
atural Looking Te
ficial teeth that don't look
natural are a failure. We
rfection of naturalness in all
restoring teeth by our

tory of the Day's Events Below Tehachepi's Top.

NEWS REPORTS FROM CORRESPONDENTS OF THE TIMES.

Corona.

MEXICANS IN DEADLY DUEL.

EXCHANGE SHOTS AND BOTH ARE BADLY HURT.

One Shot in the Arm and the Other in the Leg—Epworth League Cabinet of San Diego District Meets to Arrange for Coming Convention. Alfalfa Men Meet.

CORONA, Feb. 28.—Jose Garcia and fellow-laborer, both Mexicans, employed at the National Orange Company's ranch, flourished 32-caliber revolvers yesterday in a quarrel and as a result each man carries a bullet. In the bullet entered Garcia's right arm, it broke a bone, necessitating his removal to the County Hospital at Pasadena. Garcia squared up old scores by landing a bullet in his antagonist's right arm. Both men are seriously injured.

METHODISTS COMING.

A meeting of the cabinet of the San Diego district of the Epworth League was held in the Methodist Church last evening to arrange for the District Epworth League Convention to be held in Corona May 9, 10 and 11. The following district officers were here: Rev. W. C. Gyer, of Riverside, president; Rev. F. A. Leck of Highgrove and Mrs. Clark of Elsinore, Mrs. Reyburn of Garden Grove, vice-presidents; Miss Lelia Palmer, Riverside, secretary; C. L. Newton, Corona, treasurer; Mrs. Allen, Garden Grove, superintendent of the Junior League. The local league served supper, fifty being present.

The Methodist Woman's Foreign Missionary Society of the San Diego district will also hold a three days' session in Corona in May.

OTHER CHURCH NOTES.

The monthly banquet of the Conservational Brotherhood was held last evening in the church parlors. The speaker for the evening was Rev. Mr. Bartlett of Los Angeles, who has been on the Bethlehem mission work. Mr. Willard Learn, the blind flutist, rendered a solo.

The Christian Church is to dedicate its new Sunday-school addition March 15. The building will not be completed in time to dedicate Sunday, as first planned. Dr. Frank Dowling of Fullerton will dedicate the building.

TALKING BEES.

Corona is represented at the California State Bee Keepers' Association session in Los Angeles, by T. O. Andrews, Mr. and Mrs. L. L. Andrews, Arthur Darst, W. S. Ritchie, I. S. Ritchie and L. H. Dawson.

ALFALFA MEN MEET.

Local ranchers who attended the meeting of the alfalfa growers held in Chino Saturday include C. B. Copp, Charles Lilliibridge, Norman Rand and George Le Gaye.

A committee was appointed to draft a constitution and by-laws to be submitted to the alfalfa men Saturday, when they are to meet to organize for mutual protection, in marketing their crops.

NEWS BRIEFS.

Mrs. L. L. Andrews addressed the Congregational ladies recently at Mrs. P. Newton's home on "Current Events," Miss Lewis giving a dialect reading.

Dinkwater pleaded guilty today to violating the prohibition ordinance and was fined $300.

Bowen and Whitten have sold to Selaya for W. G. Darst a lot at Meridan street and the Boulevard for $. The purchaser will erect a home. Through the same agency Luther Burton has bought of D. Selaya a lot and cottage for $1100.

Mr. and Mrs. Joseph Pousford of Huntington Springs, S. D., are visiting in order O. E. Hull and family.

Mr. and Mrs. W. D. Somerville are as guests the latter's brother, Mr. Wolfe, and wife of Marion, Ill.

Ventura.

CHILD BRIDE WANTS RELEASE.

MATRIMONY NOT THE SWEET DREAM SHE THOUGHT.

Groom Seems Satisfied With the Arrangement But the Lady Says She Wants Ceremony Annuled Because," and That Settles It. Pleasure Wharf Damaged.

VENTURA, Feb. 28.—Bonafacio Rios, aged 23, and Bartola Ramirez, aged 15, of El Rio, are wedded, but the bride desires her freedom despite the fact that the marriage was only performed a few days ago. On the 24th the couple called on the County Clerk and secured a marriage license, the father of the young girl being willing and giving his consent. The couple then called on Justice of the Peace Cox and had him tie the nuptial knot, which he did.

Today the County Clerk was surprised by a call from the groom, who asked the license cancelled. He tried to explain, but the clerk had the bride called in, with her parents, to see what the trouble was before he called in the groom. Then it was learned that the couple had really been married, but it developed that the marriage was not satisfactory to the girl. She had completely changed her mind about wanting a husband, though the husband declares that matters stand as they were. It appeared to be no ill-feeling but it on the part of any one concerned with the episode, but a woman's "because" has apparently made a pretty mess of what was intended to be a highly satisfactory event.

TO BUILD.

The Hogue-Kellogg Company of this city, seed bean men, and who are now employing a force of sixty people getting out seed beans for the world, will add a fruit-packing annex to their establishment right away. The house will immediately prepare to handle apples and fruits of all kinds grown in this section. R. P. Watson of Tacoma has been engaged as head book-keeper for the concern.

WHARF DAMAGED.

A hundred feet of the Hueneme county wharf was washed out left standing. Immediate repairs will be made and the structure put in ship shape.

NEWS BRIEFS.

Superintendent of Streets Charles Dent of Oxnard, yesterday fell from the city sprinkling cart, which he was driving, and sustained painful injuries.

Sheriff McMartin left for Leavenworth, Kan., yesterday. His errand is to bring back Charles Mason, wanted for forging the name of George Sawtelle of the Simi country. Mason has a charge against him of passing several hundred dollars of forged checks. Mason fled to San Francisco and the Sheriff learned that he had been arrested there for impersonating an officer of the United States Army. For this offense he was sent to Leavenworth prison for a year. His time is about to expire there and the Sheriff will be on hand to take charge of him and bring him here for trial.

N. Sanborn of this city has been taken to the Bard Hospital suffering from blood poisoning. While unloading baled hay a few days ago he received a scratch from the wire which has developed into a dangerous and ugly wound.

Santa Barbara.

RAILROAD KINGS AS LIFE SAVERS.

RIPLEY AND LOVETT DISPLAY A DEGREE OF PLUCK.

Crippled Hobo Attacks Member of Party and the Two Financiers Seize the Assailant and Hold Him Until the Police Arrive—J. H. Dodds Was Man Struck.

[BY DIRECT WIRE TO THE TIMES.]

SANTA BARBARA, Feb. 28.—[Exclusive Dispatch.] E. P. Ripley, president of the Santa Fe Railroad and Robert S. Lovett, at the head of the Harriman lines, who were here in conference with a number of other railroad men, overpowered a crippled hobo who had struck J. H. Dodds, assistant superintendent of the San Joaquin division of the Southern Pacific, to the ground with a crutch when he was refused a gift of two bits.

The long line of palatial cars making up the Lovett special train was standing on the main track at the depot awaiting the time of departure to San Francisco, and Mr. Dodds, in whose charge the train was brought here, was sauntering up and down the platform. On all sides were railroad men of the greatest magnitude.

The hobo, who has the left leg off just above the knee, approached Mr. Dodds and said: "Give me a quarter, you big stiff," in tones that plainly indicated heavy imbibing of liquor. "Nothing doing," said Mr. Dodds with a wave of dismissal of his hand as he walked on.

With an oath that would shock a cavalryman, Fitzgerald, the hobo, unlimbered a heavy crutch and struck Dodds across the back of his head and shoulder, the railroad man falling in a heap. Fitzgerald was in the act of again hitting his fallen victim when Ripley, Lovett, and others rushed up and grabbed the vagrant.

He showed an extreme amount of agility for a one legged man and fought fiercely, biting, kicking, scratching and all the time shouting vile oaths.

The railroad men hung on until Capt. of Police Sam Kelley appeared and with a slight persuasion of his billy, all the fight was taken from the hobo.

Some room now at moderate rates at "Hotel del Coronado."

BIG MERCANTILE CONCERN.

Fullerton Company Incorporates for a Half Million Dollars and Will Build Big Addition.

FULLERTON, Feb. 28.—Stern & Goodman, one of the largest mercantile companies in Orange county has incorporated for a half million dollars and will erect a two-story addition to its establishment in this city which will cost several thousand dollars. Other improvements are contemplated. The directors are Jacob Stern, Joseph Goodman, Sarah Stern, Terese Goodman and Gustave Stern and the property included in the incorporation are stores at Fullerton, Placentia and Olinda.

PACKING HOUSE STARTS.

The packing house of the Placentia Orange Growers' Association located at Placentia is now in operation and shipped five cars the first few days. This association is employing about one hundred people at the two plants and in the field and expect to ship 450 cars this season. A number of new members have been added. The plant at Placentia is thoroughly modern and space was provided for a precooling plant in the basement which will probably be installed for next season.

ELECTION EXCITING.

All local questions are submerged in the consideration of the election for the issuance of $60,000 of bonds to construct buildings for Fullerton Union High School district which will take place here on Saturday. It is predicted that the bonds will carry, though some of the districts outside of Fullerton are divided as to the question of the present site which is the principal source of opposition. There is no division of sentiment with respect to the desirability of voting the bonds. If La Habra and Olinda vote for the bonds the two-thirds is assured, for the count in the city of Fullerton will be overwhelmingly in the affirmative. Factions opposing include those who want to see the site changed to some spot half way between Fullerton and its neighbor, Anaheim, two miles away.

Join the crowd at Coronado.

SAN JACINTO.

SAN JACINTO, Feb. 28.—By a vote of 1 to 2, San Jacinto lost the debate this week between the high schools of San Jacinto and Banning. A return debate will be held in San Jacinto in the near future.

T. C. Taylor has sold a small building frontage on Main street for $875, the purchasers being the Citizens' Water Company. This company has recently taken over the property of the San Jacinto Valley Water Company from R. J. Waters of Los Angeles.

Miss Ella Long and Edgar Eggers were united in marriage at the home of the bride's parents on Fifth street, Rev. J. J. Post performing the ceremony. The couple left on the afternoon train for Los Angeles, where they will reside.

Art Leather Goods.
In great variety at Benham's new store, 621

San Bernardino.

TRAIN LOOTER FOUND GUILTY.

COURT IS CONSIDERING THE MATTER OF PROBATION.

Man Convicted Is One of a Trio of Trainmen, Employed by the Santa Fe, Who Robbed the Train in Their Charge of Several Hundred Dollars Worth of Goods.

SAN BERNARDINO, Feb. 28.—L. W. Pierce, charged with looting a Santa Fe freight car, pleaded guilty this morning before Judge Bledsoe and applied for parole, furnishing a large number of letters from his former friends and relatives in Syracuse, N. Y., extolling him and expressing hope that the court would be lenient. The case was continued to allow the court additional time to investigate, as none of the letters directly referred to his past.

Pierce is one of a trio of Santa Fe trainmen who with their conductor, O. K. Ruckman, looted their freight train, stealing merchandise valued at $1500. Ruckman, who posed as a politician among the railroad men at Needles, forfeited a bond of $2000, and is a fugitive from justice. The Santa Fe today announced a reward of $1000 for Ruckman's apprehension.

DECORATING STREETS.

W. E. Turner this morning arrived from Los Angeles and at once took charge of the extensive street decorations planned in connection with the National Orange Show which commences here next week. As a result of his activities, the business district is tonight a-flutter with gold and red banners and American colors, strung across the streets at intervals. The transformation is a striking and attractive one, it being the general opinion that the decorations so far arranged surpass all similar attempts made here in past celebrations. The big tents in which the orange exhibits are to be housed were raised this afternoon. Everything is now in readiness for the big show, and commencing tomorrow exhibits will commence to arrive.

OFFICIAL PROGRAMME.

The following programme complete is officially announced for the State Fruit Growers' Convention, which meets here March 7 and 8. The programme was prepared yesterday by Secretary O. E. Bremmer, S. A. Pease, E. K. Yokam and E. L. Koethen.

Tuesday, March 7. Appointment of committees and general business. "Soils," by C. S. Lipmann of the University of California; "Subsoils," E. L. Koethen of Riverside; "Maintaining Soil Fertilizing," Frank Palma; "Fertilizing and Plant Feeding," J. H. Norton, Riverside; "Plant Foods," Prof. Babcock, Pomona; "Discussion of Subject," C. B. Smith, Redlands.

EVENING PROGRAMME, 7:30.

Session on citrus pests, beginning with "Control of Citrus Pests," A. J. Cook, Claremont; "Organized Protective Districts," E. K. Yokam, Highland and C. N. Johnson, Rialto; "Wither Tips," E. O. Essick, Santa Paula; "Discussion of Subjects," J. Fred Smith, Pomona.

WEDNESDAY MORNING, 9:30.

"Pedigreed Citrus Fruits," A. D. Schamel, Riverside; "Discussion," Fred Reed, Riverside; "Subtropical Fruits," C. D. Baker, Claremont; "Cover Crops," C. P. Lipmann, University of California.

WEDNESDAY AFTERNOON, 2:30.

"Standardization," J. W. Jeffrey, State Horticultural Commissioner; "Organized Fruit Marketing," B. A. Wooford, Los Angeles; "Discussion," Isaac Jones, Etiwanda.

WEDNESDAY NIGHT, 9:30.

"Research and Fruit Decay," G. Harold Powell, Los Angeles; "Blemishes of Oranges," Dr. J. E. Elliott, Whittier.

BLAZE OF BEAUTY.

The Kirmess opened at the Unique tonight in a blaze of beauty. The playhouse was crowded, and even standing room being at a premium. The presentation is given under the auspices of the woman's club. There will be a matinee tomorrow afternoon and the final presentation Tuesday night.

Everybody happy at Coronado.

UPLAND TO HAVE HIGH SCHOOL.

Election Called to Determine the Matter Was Close But Those Favoring Won by Twenty Votes.

UPLAND, Feb. 28.—Upland is to organize a high school district. There was a fight against the project, but the crowd favoring it won by a majority of some twenty votes in a total vote of 209. Some of the ranchers who opposed the formation of a district have been heard to express themselves as favoring the carrying of the bond election for high school purposes. It will boost Upland's tax rate to high figures, but the splendid progress the section is making seems to warrant the increased taxes.

NEWS BRIEFS.

A gentle rain began falling early last evening, and to 7a.m., today .77 inch had fallen. The precipitation has continued almost all day, and it is announced the total for the season, at Twenty-second street and Euclid, where the government gauge is located, is now just about twenty inches. There was a heavy snow in the mountains to the north, the "white mantle" coming down as far as Eighteenth street. Indications at 5 p.m. are for clearing weather.

A. D. Thompson, residing at Eighth street and Mountain avenue, has sold his fifteen-acre ranch—nine acres of lemons and six of oranges—to John Griggs, formerly of Ohio, and a Mr. Evans of Pomona. The consideration was $34,000. Mr. Thompson has owned the grove but a few years, and has brought it to a high state of cultivation.

MAY SUE THE SCHOOL BOARD.

Los Angeles Firm and Educational Directors Have Difficulty Over Heating Plant in Buildings.

SANTA ANA, Feb. 28.—The Board of Education is to have a meeting tomorrow night to determine whether it will compromise the claim of the Mechanical Electric Company of Los Angeles or stand suit. The Los Angeles company, placed a heating system [illegible] James O'Brien of Santa Ana, under whom the Los Angeles company, held a sub-contract. The specifications called for an automatic heating system. The Los Angeles company takes the view that when it had established a thermostat for the heater it had complied with the specifications. Members of the school board thought it meant a thermostat in every room. The extra thermostats would cost about $650. It is understood that the Los Angeles company is willing to compromise. If terms are not reached, it will bring suit.

TO DEDICATE ARMORY.

The new armory of Co. L, Seventh Regiment, N.G.C., will be dedicated on March 2, with a banquet to the stockholders of the armory building corporation. On the evening of March 3, the armory will be open to the inspection of the public.

Hotel del Coronado, most popular.

ACCEPT NEW SCHOOL BUILDING.

Holtville Now Possesses the Most Artistic and Most Expensive School House in Valley.

HOLTVILLE, Feb. 28.—Trustees of the Holtville Union High school district have accepted from the contractors the $65,000 concrete structure erected at Holtville for high school purposes.

The building is the most expensive school structure in Imperial Valley and is planned to provide ample facilities for high school purposes for at least five years. It is a two-story structure, with the frontage ornamented with heavy concrete columns extending the full height of the two stories. A formal dedication of the building will soon take place.

NEWS BRIEFS.

Rev. Mr. Harton, who recently held a series of gospel meetings in Holtville, has been given a call to the pastorate of the Christian Church.

Holtville's new municipal water system is proving satisfactory. The City Trustees have decided to charge the same rate for ditch service as for pipe service and as a result many property owners are hastening to connect their properties with the new system.

EL CENTRO BARS PRIZE FIGHTS.

Imperial Valley Town Pronounces Against the Fight or the Picture Thereof in Its Precincts.

EL CENTRO, Feb. 28.—No more prize fights for El Centro, say the City Trustees. The board at its last meeting adopted an ordinance prohibiting boxing contests and prize fights, and also prohibiting the exhibition of moving pictures of any boxing bout or prize fight. The new ordinance is now in force.

NEWS BRIEFS.

Joseph and James Hamilton have opened a grocery store in El Centro. They have purchased the grocery department of B. Salomon & Co. and have combined it with their stock.

Judge Cole has declared W. E. Wills the Supervisor for the Fourth District in Imperial County. Wills contested the seating of Willis Beal, and the recount in the Superior Court gave the place to Wills.

Within about fifteen days machinery for the cottonseed oil mill at El Centro will arrive. The buildings are now ready to receive the machinery.

TO INCREASE BRAWLEY'S FAME.

In Addition to the Greatest Cantaloupe Shed Will Be Added Greatest Icing Equipment.

BRAWLEY, Feb. 28.—Among the things that have extended Brawley's fame is the claim of owning the largest cantaloupe packing sheds in the world. Now, in connection with these sheds, Brawley is to acquire one of the largest car icing platforms in the West. The Pacific Fruit Express Company will install at the Brawley packing sheds an endless carrier for use in icing cantaloupe cars. This icing platform will have sufficient facilities for icing twenty cars at one time.

Cantaloupe acreage in the vicinity of Brawley this spring will exceed that of last year. The cold weather of the past two weeks has not been favorable for the young plants now showing up from the early planting. Brawley, as usual, will lead Imperial Valley communities in the melon acreage.

PREPARE FOR SHOW.

The Brawley Chamber of Commerce is to be reorganized and will have an exhibit at the Land and Products show at Los Angeles.

NEWS BRIEFS.

C. C. McCullough has plans completed for the erection of a $3000 hollow tile residence on Imperial avenue.

Brawley Knights of Pythias plan to institute a castle of the order next month. This will be the first castle of the Pythians in Imperial Valley.

J. McMahon of Los Angeles has purchased a ranch in Water District No. 5 and will make extensive improvements thereon.

Hawthorne Park has been leased by Brawley City Trustees to L. L. Bonham, who will grow alfalfa on the land for one year.

The Holton Power Company is to furnish Brawley with seven arc lights for twenty-two months. The minimum charge is to be $5 per month.

WIDOW WEDS A MILLIONAIRE.

Walter Schuyler Valkmar of Pasadena, Married in Santa Barbara. Spend Honeymoon in Los Angeles.

SANTA BARBARA, Feb. 28.—[Exclusive Dispatch.] Mrs. Sophie Thomas Remington, a widow and still in mourning, the sister of G. C. Thomas, the Philadelphia multi-millionare, who lies at the point of death at a local hospital, and Walter Schuyler Volkmar, a Pasadena millionaire, were married at high noon today at the Thomas home in Montecito. They took the 3 o'clock train from this place for Los Angeles, where a part of the honeymoon will be spent.

Members of the Thomas family are here for the winter.

COLTON.

COLTON, Feb. 28.—The Woman's Club programme this afternoon was in charge of Mrs. J. B. Hanna. The subject was "Books," on which topic a short address was made by Mrs. Hanna.

Papers were read on "Juvenile Reading," Miss Anna Enright; "Suitable Reading for Young Folks" and Review of "Anne of Green Gables," Mrs. G. M. Green; Review of "Uncrowned King," Mrs. W. M. Bramhall. A vocal solo was rendered by Mrs. J. Francis Davies. Miss Tacie Hanna read "The Book Agent."

UPLANDS GROWTH.

WASHINGTON, Feb. 28.—[Exclusive Dispatch.] The Census Bureau today announced the population of Upland, San Bernardino vounty, as 2284.

Free Invitation Postcards.

Four million invitation post cards have been printed, all dated March 1st, "California Invitation Day." These cards show views from every county in the State, and bear an invitation to come to California, where the grass is green and the flowers bloom. California expects every man, woman and child

FREE
INVITATION
POST CARDS

Every Resident of Southern California Is Vitally Interested

Four Million Invitation Post Cards have been printed, all dated March 1st, 1911

"California Invitation Day"

These cards show views from every county in the State, and bear an invitation to come to California where the grass is green and the flowers in bloom. California, on this day, expects every man, woman and child to mail an invitation to at least one friend in the East.

The Postals are Free and may be secured upon application at Information Bureaus, Los Angeles Chamber of Commerce, Newspaper Offices, or to any Agent of the

Southern Pacific

TICKET OFFICES — LOS ANGELES — 600 South Spring Street; Arcade Station, Fifth and Central Avenue.
PASADENA—148 East Colorado Street.

Trimming One of The Famous Raisin Vineyards
Near Caruthers

The above illustrates the fertility of that good old loam soil at Caruthers. Nothing better for vines deciduous fruits and alfalfa. Only $75 per acre with abundance of cheap canal water. $12.50 an acre down and we will arrange for the land to pay the balance. This is your opportunity. Only a few forty acre tracts sold on these terms. See us about our free excursions.

C. P. BLAKEMORE LAND CO.,
Ground Floor, Grosse Bldg., 124 W. 6th St.

March the Month to Be Cured
Catarrh and All Chronic, Nervous and Blood Diseases

Sick people should hasten to take advantage of the favorable climatic conditions to begin treatment. The EARLY SPRING IS THE TIME to get quick and permanent cures. One month's treatment now is equal to three months at any other season of the year in curative effect. Don't let this favorable opportunity slip, but begin your treatment at once. MANY WILL BE CURED IN ONE MONTH.

$5 A MONTH ALL DISEASES MEDICINES ALL FREE

Drs. Shores & Shores' Great Offer Extended Until Further Notice to All Who Apply

The widespread popularity of Drs. Shores & Shores' great offer to treat all diseases for the low fee of $5 a month, no other charge or expense, all medicines free, has made an extension necessary in order to give all a chance to take advantage of it. NOT ONLY CATARRH, BUT ALL CHRONIC DISEASES are included in this special offer. $5 PAYS THE BILL FOR ONE WHOLE MONTH. Stop experimenting. Drs. Shores have treated over 100,000, and are regular licensed physicians. The offer is given to PROVE that Drs. Shores cure Catarrh and all curable Chronic Diseases PERMANENTLY. Permanent cures are what you want, and permanent cures are what Drs. Shores' treatment will give you. Come any day this week.

FREE CONSULTATION, FREE EXAMINATION AND FREE ADVICE TO ALL.

WE TREAT ALL CHRONIC DISEASES

Drs. Shores not only cure Catarrh, but they cure Nervous Diseases, Kidney Diseases, Bladder Troubles, Heart Diseases, Rectal Diseases, Female Complaints, Nervous Debility, Spinal Trouble, Skin Diseases, Asthma, Bronchial and Lung Troubles, Ovarian Diseases, Sciatica, Rheumatism, Hay Fever, Neuralgia, Hysteria, Ear Diseases, Goitre (or Big Neck), La Grippe, Blood Diseases, etc., and all forms of Nervous, Chronic and Private Diseases that are curable.

Drs. Shores & Shores
Rooms 222 to 225 Heene Bldg.
CORNER THIRD AND SPRING STS.
ENTRANCE 122 W. THIRD ST.
Take Elevator or easy stairs.
Hours: 9 a.m. to 5 p.m. Evenings 7 to 8. Sundays, 10 to 12.

Benjamin Clothes
Swell Overcoats $15 to $40

New Location
Weatherby-Kayser Shoe Co.

The HOUSE OF BIEHL
Tailors

THE CITY
AND ENVIRONS.

TODAY AND TONIGHT.

THEATERS.

Belasco—"The Truth" ..... 8:15 p.m.
Burbank—"Is Matrimony a Failure?". 8:15 p.m.
Grand—"The Campus" ..... 8:15 p.m.
Majestic—"The Merry Widow" ..... 2:15 and 8:15 p.m.
Mason—"The Girl in the Taxi" ..... 2:15 and 8:15 p.m.
Simpson Auditorium—Sig. Alessandro Bonci ..... 8:15 p.m.
Los Angeles—Vaudeville .....2:30, 7:30, 9:00 p.m.
Orpheum—Vaudeville .....2:15 and 8:15 p.m.
Pantages—Vaudeville .....2:30, 7:30, 9:00 p.m.
Hyman—Vaudeville .....Continuous
Tally's—Vaudeville and pictures.....Continuous

"THE LAND AND ITS FATNESS."

Permanent exhibit at the Chamber of Commerce building on Broadway.

BUREAU OF INFORMATION.

Times Office, No. 531 South Spring street.

NEWS AND BUSINESS.

Fairbanks at Occidental.

Ex-Vice-President Fairbanks will address the students of Occidental College at the 11 o'clock assembly this morning, and an invitation is extended to all friends of the college to hear him.

Trotter at Clune's.

Mel Trotter, evangelist to men, will be the speaker at the noon meeting at Clune's Broadway theater today, and Prof. P. P. Bilhorn wil sing. Mr. Trotter's subject will be: "Jimmie Moore, of Bucktown." The meeting will begin at 12 o'clock, and is free to all men.

Thieving in Eagle Rock.

H. S. Cate, who is building a house in Eagle Rock avenue and Fairmount place, has been robbed of building materials on three different occasions. First of a quantity of lumber, next of a wagonload of lath, and on Monday night, of twenty-four bags of plaster. A man with a shotgun is watching what is left.

Novelty in Dinners.

An "affinity dinner"—which is a new thing in the way of spreads—was given in Schuetzen Park a few days ago by Edward Mathie complimentary to ten friends. Among other features of this affair were Scotch and Irish songs by David McClelland, and a calliope solo by George Daly, who imitated the noisy steam circus organ in a surprising manner.

Prof. Larkin Recovers.

Prof. E. L. Larkin, director of the Mt. Lowe Observatory, who has been ill for several months, has so far recovered as to be able to return to his post of duty on the mountain. He is a man famous as an astronomer throughout the world, and his friends will be delighted to hear of his recovery. Today he will make his first trip to the observatory, since he was compelled to cease his celestial vigils.

Why Doesn't He Write.

Anxious inquiry comes from his Pennsylvania relatives regarding John R. Bowen, who, according to his brother, No. 1023 Fruit avenue, South Sharon, was employed at the Llewellyn Iron Works until seven months ago, when he went to Long Beach, and has not been heard from since. His mother, Mrs. Ann Bowen, resides at No. 39 Thirteenth street, Pittsburgh, and also inquires for the missing man.

BREVITIES.

British subjects are requested to send their addresses to the undersigned. British-born persons owning property in California are advised to execute wills, appointing resident executors. C. White Mortimer, British Vice-Consul, 704-5-6 International Bank Bldg.

Thousands of andirons, fire sets and basket grates retailed at wholesale prices at J. W. Frey's Mantle House, corner 12th and Los Angeles streets.

Idyllwild stage from San Jacinto twice a week during fall and winter. Hotel Rossiyn and Natick. Best 25-cent meals. Sunday eve., 25 cents.

Dr. Ball, Chiropodist, open for business. Byrne Bldg., 3rd and Broadway.

Hugh J. Crawford, attorney, will remain in the Byrne building, office 423.

Dr. Ralph Williams has returned. Office No. 541 Douglas Bldg.

Charles O. Morgan, attorney, 906 Wright & Callender Bldg.

BEGINNING OF LENT.

Today, Ash Wednesday, Appropriate Services Will Begin in the Episcopalian and Catholic Churches.

Daily services will begin this morning in many of the churches of the city, in accordance with established custom for the observance of Lent.

At St. Paul's Pro-Cathedral, Holy Communion will be celebrated at 7:30 this morning; morning prayer and litany at 9:30 a.m. At 10:30 a.m. Dean McCormack will preach on "Recovering the Lost," and the Holy Communion will be celebrated. At 7:45 p.m., a sermon will be delivered by Rev. A. B. Fields. On Thursday there will be Communion at 7:30 a.m., and a sermon by Rev. David T. Gillmor. In the evening Bishop Johnson will instruct the daughters of the King, in the parish house. On Friday morning at 9 o'clock, there will be a communion service, and at 4 in the afternoon an address will be delivered by the rector.

All other Episcopalian churches will hold services at practically the same hour, and Catholic churches will begin with special masses this morning.

HIS OWN DETECTIVE.

Mojave Saloonkeeper Causes Arrest of Man Who Passed Fictitious Check at His Place of Business.

A saloon proprietor followed C. H. Barker from Mojave to Los Angeles yesterday, causing the latter's arrest last night on a charge of defrauding with a fictitious check.

Barker, it is alleged, cashed a check for $10 at the saloon of Concannon & Creighton, in Mojave, some time ago. The check, drawn on the Bank of Pachepi, was returned marked, "no funds."

Yesterday Creighton, on his way to Lewis city, saw Barker on the train. Arriving at the River Station, he pointed out his man to Patrolman G. E. Letchum, who locked him up.

UNDELIVERED TELEGRAMS.

Telegrams are at the main office of the Western Union Telegraph Company for Mrs. H. J. Van Wyck Bonner, Windsor Hotel, F. J. Ellick, Mark Montgomery, N. P. Olson, A. T. Mann, Rudolph Kraust; Mrs. A. G. Dilham, Pioneer National Bank. O. C. McMannis, W. E. Baxter, Ed White, J. Patison, Mrs. G. Winter, R. C. Powell, A. L. Brown, Ozp Archokov, Tom. Foreman, Mrs. F. Ford, J. D. Spence, C. S. Pers, J. J. Fletcher, Mrs. M. Speecs, F. B. Carley, Mrs. Sam Riverton, Miss Jennie Kiser, Mrs. W. Riddle and Mrs. E. F. Wright.

ENDS STRICKEN LIFE.

Dying from Tuberculosis, Philip Truck, aged 31 years, ended his life yesterday afternoon by drinking carbolic acid at his home, No. 2163 Destal avenue, East Hollywood. Truck, who had come to Los Angeles from the east in the hope of regaining his [illegible]

Anaheim.

SHOOTS BROTHER ACCIDENTALLY.

REVOLVER WHILE BEING INSPECTED IS DISCHARGED.

George Newcomb Gets Charge in the Face From Gun in the Hands of His Brother Frank—The Wound Is Quite Serious But the Physician Expresses Hope.

ANAHEIM, Feb. 28.—A serious accident occurred this morning at the residence of Charles H. Newcomb, just west of this city. During the absence of Mr. and Mrs. Newcomb, their sons, two young men, were examining a revolver, and while the weapon was in the hands of Frank Newcomb, younger son, it was discharged, the bullet striking Geo. Newcomb in the face, at the cheek bone on the right side, passing through the cheek and coming out at the rof of the mouth. The wound is a serious one, but not necessarily fatal. No blame attaches in any quarter.

WOULD CONSOLIDATE?

At the regular meeting of the Merchants' Asosciation last evening a committee of three, consisting of J. W. Duckworth, Earl Dutton and O. Renney, was appointed to confer with a like committee of the Chamber of Commerce with a view to consolidating the two associations.

OBITUARY.

F. B. Newell.

SAN JOSE, Feb. 28.—F. B. Newell, assistant superintendent of the division of registered mail, in the department at Washington, D. C., died at a local sanatorium Sunday. He had recently been transferred from Washington to this coast, and he had been in the sanitarium six weeks. Death was caused by pneumonia. His widow and family, at Abbingdon, Ill., have been notified and are on the way here.

John Lee Carroll.

WASHINGTON, Feb. 28.—John Lee Carroll, Governor of Maryland from 1876 to 1880, died at his home here yesterday after a long illness. He was born at Homewood, near Baltimore, in 1830. John Lee Carroll was a direct descendant of Charles Carroll, a signer of the Declaration of Independence. His father was Col. Charles Digges Carroll and his mother a grand-daughter of Thomas Lee, twice Governor of Maryland. In 1851, at the age of 21, he was admitted to the Maryland bar. He was elected State Senator in 1867 and re-elected at the expiration of his term. After a bitter contest in 1875, he was elected Governor over J. Morrison Harris. His election was contested before the Legislature, but finally he was declared elected. During his administration from 1876 to 1880 occurred the famous Baltimore and Ohio Railroad strike. Mr. Carroll was married twice, first to Miss Anite Phelps of New York, and in 1877 to Miss Mary Carter Thompson of Staunton, Va. Countess de Kergoriay and the Baroness la Grange of Paris, Mrs. Robbins of New York, his three daughters and Royal and Phillip Carroll of New York and Charles Carroll of Paris, three sons, survive him.

L. Lion.

SAN JOSE, Feb. 28.—L. Lion, founder of one of the leading mercantile houses in San Francisco, and a local banker and merchant for fifty years, died at his home here Sunday night, aged 81 years, 4 months. Death was due to a general decline from old age, and Mr. Lion had been bed-ridden for two months.

Dr. Benjamin N. Bond.

BELLINGHAM (Wash.) Feb. 28.—Dr. Benjamin N. Bond, son of the first Governor of Illinois, and a veteran of the Civil War, died here today, aged 84. Dr. Bond is survived by his widow, three children, 26 grand-children and twice that number of great grand-children.

Baron Desidirous Banffy.

BUDAPEST, Feb. 28.—Baron Desidirous Banffy, former Premier of Hungary, and a leader of the new party, died Sunday.

SNOW DEEP IN NEW MEXICO.

ALBUQUERQUE (N. M.) Feb. 28.—Five inches of snow fell throughout Central New Mexico last night and is still falling. Stockmen and ranchers are now assured of a good supply of water for next season.

VITAL RECORD.

MARRIAGE LICENSES.

The following marriage licenses were issued yesterday. Name and age given.

BECKMAN—BAIRD. William F. Beckman, 64; Isabella Baird, 60.
BURGESON—PEARSON. Peter L. Burgeson, 58; Louise Pearson, 60.
CHILDS—CAREY. Clarence L. Childs, 26; Mabel Carey, 25.
DIMIT—KIBBLER. Lester Dimit, 21; Ruby Kibbler, 20.
DENNEE-SHUBURGH. Fred V. Dennee, 29; Eva May Shuburgh, 18.
FICKER—VON SOETER. Peter Ficker, 25; Helen Von Soeter, 18.
GABRIELSON—MACK. Leo G. Gabrielson, 22; Della Mack, 22.
KLOSS—NOLAN. Fred G. Kloss, 23; Mary E. Nolan, 23.
LYONS—KATZ. Mendel L. Lyons, 29; Kadi Katz, 21.
LORICKE—MALONE. Hiram Loricke, 27; Mary Malone, 34.
LAMAR—FIGUIRA. Fred A. Lamar, 34; Julia Figuira, 20.
MOSKINETZ—WILSON. Max Moskinetz, 27; Grace Wilson, 23.
RODS—GUTHRIE. William Rods, 28; Ada F. Guthrie, 18.
VATCHER—CRAIG. Herbert J. Vatcher, 26; Lillian C. Craig, 26.
WILVERT—CHILDS. Albert J. Wilvert, 29; Daisy Childs, 27.
WILLERS—MULVANEY. Charles E Willers, 23; Annie A. Mulvaney, 22.

DIVORCE SUITS FILED.

BROWN. Rosie against Charles P.
CASEY. Ada against William H.
OBST. Oscar against Delia H.
SCOTT. Emma against Ben.
WIEGLE. August against Catharine.

DIVORCE DECREES GRANTED.

GROVE. Lilly F., from L. H. Failure to provide.
KINGSWELL, Kate W., from William J. Desertion.
MATHEWS. Pearl, from Charles C. Extreme cruelty.
PATRICK. Sarah J., from Charles D. Desertion.

DEATHS.

With Funeral Announcements.

BIRKETT. Henry, of 4426 Moneta avenue, February 28, aged 59 years.
Funeral 2 p.m. Thursday from the chapel of Riedeman & Meyer, 1430 South Main street. Friends invited. Interment, Rosedale.

HAMRICK. On board steamship Alameda, February 19, coming from Alaska, Peter W. Hamrick, husband of Lottie F. Hamrick, father of Arline, Willis J. and Edmond G. Hamrick.

MURDOCH. February 28, 1911, Maria E., beloved sister of Grace R. Murdoch, and aunt of Grace R. Bibby.
Funeral services will be held at the residence, 2207 Michigan avenue, Thursday at 2 o'clock. Friends invited. Interment, private.

NETTROWER. In this city, February 27, 1911, Elizabeth Nettrower, aged 56 years.
Funeral from parlors of Booth & Boylson Co., 1147 South Flower street, at 10 a.m., March 2, 1911. Interment, Inglewood Park Cemetery.

Auction SALE
Without Precedent

Geneva's $150,000 stock jewelry, watches, diamonds, cut glass, and sterling silverware, going without reserve to highest bidders for whatever they choose to offer for it.

Sale Daily
Beginning
10:30 a.m.

This sale is conducted on the highest possible plane. Every representation made by the auctioneer is backed by our guarantee. It is your opportunity to buy high grade jewelry at one-fourth to one-tenth its value.

Geneva
Watch & Optical Co.
305 So. Broadway

"The Exclusive Specialty House"
Myer Siegel & Co.
ARE OFFERING
on
Special Sale
In Their Temporary Store
No. 2
At 324 So. Broadway
Newest Spring
Tailor Made
Suits at $30

Easily worth $45.00 and equal to the best made to order suits.

Choice of several handsomest models in French Serges, Navy Blue, Cream Serge, Cream with Black Hair Line stripe. Strictly tailored; also navy serge, Tuxedo style, with black satin collar.

Very smart suits—sizes shown for women, small women and misses.

Note the address is
324 S. Broadway

Toric Lenses Shaped Like The Eyeball

Give a greater range of vision than is possible with the old-style flat lens. Shaped like the curvature of the eye, they give equal vision through all parts of the lens. Come in and let us tell you all about our Toric Lenses.

ASK YOUR NEIGHBOR
ESTABLISHED 1887
MARSHUTZ OPTICAL COMPANY
545 So. Broadway
LOS ANGELES

Diamonds Reduced
Every diamond in my stock now offered at about cost—it's a big opportunity.
A. E. Morro Fourth and Broadway

DAYLIGHT STORE .SUNSET M. 7011; HOME 10132.
Jacoby Bros.
331-333-335 South Broadway
"SOMETHING NEW EVERY DAY."

150 Dozen Pairs $1.75 "Fownes" Celebrated "Kasan" Cape Gloves---Factory Rejects---Pair $1.10

SLIGHT imperfections that are hardly noticeable enable us to sell this elegant $1.75 glove for $1.10 a pair. Prix seam with spearpoint embroidery. Come in tan and black. All sizes. Glove Department, just inside of entrance.

3 Big Lots of Swell Hand-Bags
at Extraordinary Price Reductions

The Offering Comprises all the New Season Styles

THE very smartest models in genuine seal and rich novelty leathers. Also finest quality velvet bags with mother-of-pearl trimmings and suede calf lining. Many new spring shades to match your new costume. All fitted with coin purse and some with extra vanity fittings.

Bags Worth Up to $4.00 $1.50
Bags Worth Up to $5.00 $2.95
Bags Worth Up to $10. $3.95

Daylight Basement
1860 yards Regular 25c and 30c Sateens Today at yard 15c
Dressmakers should lay in a supply—usable lengths up to 10 yards.
Full yard-wide, extra fine quality sateens; permanent, glossy finish. Come in all the wanted colors for spring. Sold by the yard every day at 25c and 30c. Remnant lengths at yard 15c.

Main Floor
Longcloths and Wash Goods. For Less--Today. Regular 20c Cottosilk Foulards at yd. . 15c
A very beautiful and dainty mercerized fabric which comes in all the prettiest new Foulard Silk patterns. Wears as good as and is hard to tell from silk. At, yard, 15c.
12½c Bleached Long Cloth; 36 inches wide. A 12-yard Bolt..... $1.35
15c Bleached Long Cloth; 36 inches wide. A 12-yard Bolt..... $1.65
16 2-3c Bleached Long Cloth; 36 inches wide. A 12-yard Bolt..... $1.80

Now—That Big Silk Purchase
You've Patiently Waited For Is Ready Today
17,300 Yards Beautiful New Spring Silks at 1/3 to 1/2 Under Regular
OUR Mr. Campbell, who has just returned from the Eastern markets, reports this big mill purchase as positively the best silk buy in experience. The styles so splendid, the weaves of a quality superior and the values without a precedent. If you have a present or future silk want, be here this week.
New 75c and $1.00 Silks Out Monday at Yard . . . 49c
BEAUTIFUL fancy Taffeta and Brisene silks, plain, all-silk poplins, messalines and fancy foulards; widths from 20 to 24 inches. Just the silks you need for that new silk dress. Values to $1.00 today 49c.
New $1.25 Plain and Fancy Silks---Yard 69c
PLAIN and fancy weaves, including pongees, foulards, louisenes, taffetas and messalines. In a complete range of the new spring patterns and shades; plenty of blacks, 24 to 36-inch widths. Regular $1.25 values, yard 69c.
New $1.75 Plain and Fancy Silks---Yard 98c
100 PIECES of full yard-wide silks in this lot. Includes pongees, messalines, de cygnes, peau-de-soies, taffetas and more in plain colors. Also handsome stripes, checks and figured patterns. Values up to $1.75, at yard, 98c.

And the best part of the whole month is the fact that this great
Semi-Annual Clearance Sale
is continued over into March. How long it will last, how long you'll be able to get Brauer tailoring at these prices, we can't tell. So you'd better take advantage of them before the sale ends.

Suits, Overcoats, Trousers, Vests
All Reduced
But the tailoring remains unchanged.

Suits To Order $20 $30 $40
Intermediate Prices and Better
A. K. Brauer & Co.
"TAILORS TO MEN WHO KNOW"
128-130 South Spring
Cor. 5th and Spring 114½ S. Main

Dr. Theodore Fullen
DENTIST
Formerly of 230 Byrne Building, now open for business in Suite 300-301 Pantages' Theater Building.
Phone F3464. Hours 8:30 to 5

JOHN C. BENTZ
Collection at Auction
PASADENA

WONDERFUL!
A FURNACE LIGHTED AND REGULATED FROM THE PARLOR FLOOR. NO GOING DOWN TO THE CELLAR.
Sectional Heating Co.
657 W. WASHINGTON ST.

Cemeteries.

Inglewood Park Cemetery
Two miles outside of the city limits, on the Los Angeles & Redondo Railway, 300 acres of perfect land, with improvements outclassing any cemetery on the Coast.
207 South Broadway, Room 202.
Phones—F2303; Main 4665.
Superintendent's phone, 10641.

Rosedale Cemetery
An Endowed Memorial Park, noted for its natural beauty. Endowment Fund for perpetual care, $300,000. Modern Receiving Vault, Chapel, Crematory and Columbarium. Accessible. City Office: Suite 302-306 Exchange Bldg., N. E. Cor. 3rd and Hill Sts. Phones—Main 909; A3629. Cemetery office, No. 1331 West Washington Street. Phone—72885; West 80.

Hollywood Cemetery
Location Ideal—modern and attractive High rolling lawns, beautiful lakes, trees, and shrubbery. All lots under perpetual care. Melrose and Colegrove cars to grounds. A1131. 708 Laughlin Bldg. Main 301. Cemetery phones 59055 Hollywood 542.

Dolphin's 327 S. Spring St. Funeral Designs

at the chapel of Pierce Bros. & Co., 810 South Flower street, at 1:30 p.m.

ROBBERSON. At 1257 Trenton street, February 27, 1911, Rufus M. Robberson.
Funeral services will be held at the chapel of Bresee Bros., 355 South Figueroa street Wednesday at 2 o'clock.

ROTH. In this city, February 28, 1911, Valle Roth, aged 34 years. Remains now at Booth & Boylson Co., 1147 South Flower street.
Funeral at chapel of Los Angeles Crematory, Sixteenth and Grover street, Wednesday, March 1, 1911, at 3 p.m. St. Louis papers please copy.

ZEIGER. In this city, February 26, Mrs. Helen Zeiger, aged 28.
Funeral services from chapel of Pierce Bros. & Co., 810 South Flower street, at 3 p.m.

FUNERAL DIRECTORS.

Orr & Boothe Co.,
Successors to Orr & Edwards Company, Funeral Directors and Embalmers, Now in our new chapel, 12th and Hope streets. Sterling S. Boothe, Pres. John D. Faris, Sec'y.

Peck & Chase Co., Undertakers.
1212-15 S. Figueroa st. Lady assistant. National Casket Co. caskets. Tel. Main 61, 52727.

Alberhill Coal $9.00 per Ton.
Sixty cents sack. 311 Security Bldg. Main 797, Home 60191. Makes no soot.

Free S. & H. Green Trading Stamps.
on all orders for beer, wines and liquors. Old

Gold Dust
Makes Hard Water Soft

By the use of GOLD DUST you can at all times have nice, soft rainwater right at your elbow for the asking. Imagine what a help this would be for washing clothes, and for all cleansing purposes!

Just a little GOLD DUST added to any water softens it, takes out the mineral substances and brings out the greatest cleansing value.

GOLD DUST dissolves dirt and grease, works like lightning, and relieves housework of all its drudgery.

For your poor back's sake, don't try to keep house without GOLD DUST.

Do not use Soda, Naphtha, Borax, Soda, Ammonia or Kerosene with Gold Dust. Gold Dust has all desirable cleansing qualities in a perfectly harmless and lasting form.

"Let the GOLD DUST TWINS do your work"

Great Variety of
HOT DRINKS
at the Christopher Fountains

CANCER AND TUMORS KILLED IN ONE DAY
Cured without knife or pain. Skin cancers $10, pay when cured. 43 years curing cancer, 23 years in Los Angeles. Consultation free. Dr. Hickel, 234 Bryson Bldg., S. W. cor. 2nd and Spring. Hours 9 to 4, Sundays 10 to 12.

I. N. Van Nuys Tract
Close in. Near 4 car lines.
Large lots—$1250 and up.
BRYAN & BRADFORD
115 West Fourth Street

HOFFMAN'S Millinery
425 SOUTH BROADWAY.
Home F4952

SAFETY GLASSES **QUICK REPAIRS**
Glasses fitted by Dr. Blackburn give satisfaction. Ask to see the new nose piece.
WHITLEY JEWELRY CO.
347 South Broadway.

Painless Dentistry
When this you see, Think of me.
Painless Parker
618-622 S. Broadway—both Phones

Barker Houses Portable Get our prices on Ranch House "quality" Portable houses and Poultry and brooders. You'll

$100,000 in Antique Furniture
TO BE SOLD AT COST
THE MARYLAND and VIRGINIA ART CO. of Baltimore, Md.
NOW AT THE OLD HAMBURGER BUILDING
Corner of North Spring and Franklin Streets
have received instructions from Baltimore to keep on sale all goods at
ABSOLUTE COST
until further notice.
EVERY PIECE MUST GO
The goods are now on exhibition and we advise an early call of inspection.
J. M. WINKLER, Manager

Auction
Household Goods
803 W. 30th St.
Thursday March 2
AT 10 O'CLOCK A. M.
Consisting of Parlor, Dining Room, Kitchen and Bedroom furniture, carpets and rugs.
THOS. B. CLARK, Auctioneer.

Auction!
Five-room cottage, also furniture at auction,
MONDAY, MARCH 6, 9:30 A. M.
709 W. 42ND ST.
Furniture will be sold by the piece. Have another nice bungalow to sell Tuesday,
MARCH 7, 2 P. M., 1530 W. 21ST ST.
THE R. H. STROUSE CO., Auctioneers.

California Auction Co.
General Auctioneers
We do a general Auction Business and guarantee satisfaction. We also pay the top price for furniture, etc.
822-24 S. MAIN ST.
Phones—63497; Broadway 4783.

AUCTION
LOS ANGELES AUCTION & COMMISSION CO., S. P. DIVVER, Auctioneer, 401-403 N. Main st. Phones: Broadway 1647 and F1719.
We will SELL your store, household goods or other property on commission, and guarantee the best results.
We will BUY for cash, and guarantee to pay the highest prices.

AUCTION!
WEDNESDAY MARCH 1, AT 10 A. M., SHARP, AT 1029½ W. FIRST ST., CORNER BEAUDRY.
On account of going East, we are instructed by sell at auction: Axminster and Brussells Rugs, 9x12 and 12x14 feet, smaller rugs, carpets, roll top and ladies' desks office chairs, maps, oil paintings and pretty pictures, brass bed, dressers, rockers, chairs, couch, mirrors, clock, dining table and chairs, gas plates, bedding, linen, silverware, dishes, portieres, lace curtains, canary birds and cages, plants, etc. Terms cash. No reserve.
CALIFORNIA AUCTION COMPANY.

Thos. B. Clark
AUCTIONEER
632 SO. SPRING ST.
F1907. Bdwy. 1921.

"Asbestos Lined."
The Walker Portable
Two-Story.
More room for less money than any house on the market.
On Exhibition 840 S. Grand Ave.
Bdwy. 2686. F1956. P. O. Box 1372.

Vollmer-Jantzen Co.

Auction
Real Estate
Fine Reside
2272 W. 25th S
Saturday, Ma
AT 3 O'CLOCK
For Particulars Apply
Thos. B. Cl
Auctioneer.
632 S. Spring Stre

AUCTIO
TUESDAY, FEBRUAR
At 10:30 a. m. of a beau
containing 14 rooms
201 North Eastlake
also the rich furnishings
$10,000, all of which will
any price obtainable. Th
income property.
C. M. STEVENS, Auct
Both Phones

AUCTIO
HOME IN THE WILSHIRE
THURSDAY, MA
AT 3 P. M.
324 MANITOBA AVE
House has 8 rooms, thereon hardwood floors, beamed and all late style built-in effects; terraced lot 60x150. An elegant tra well built; splendid view tains. Satisfactory terms will Take Bimini car marked W THE R. H. STROUSE CO. Bdwy. 1539; Home F5702. 218

AUCTION AU
THOROUGHLY Modern 6-room a half Bungalow, at Auction, MARCH 6TH, 3 P. M. 650 ORANGE GROVE AVE. Half square N. Colegrove car grove car to Crescent Junction all late style built-in effects. Satisfactory terms will be gi THE R. H. STROUSE CO.

REED & HAMM
AUCTIONEERS
—Offices—
747-749 So. Spri

AUCTION
FURNITURE AND C
WEDNESDAY, MARCH
10 A. M. AND 2 P. M.
830-32 SO. MAIN ST.
Phones Main 1259; F1259.
RHOADES & RHOADES, A

AUCTI

XXXTH YEAR.

N. B.
RELIABLE
M
Whether you come an observer of the welcome at this Mi bition of the world

Late "Nen
Most women know t really new and valua
Let us show you
NO. 408—Nemo self-red front, perfect abdom inal support, high bust $4
NOS. 319-321—Low or high with hip confining bands of elastic..... $3.

Tailored Wraps Correct
Seekers of early Sprin exhibition of finery; an there is the element of appeal strongly to tho
TAILORED SUITS—D
GOWNS—Beautiful crea
WRAPS—Of every class,
BLOUSES—Different in
Many of these garment adaptations. The showing
—S

New Mohairs
After all, mohair is the m This season it's the popu
Doesn't wrinkle or mus wear out, hold its shape, fancy suitings—this new sported, too.
56-INCH COATING MOH especially for motor coats chevron stripes. 56 inches
46-INCH SUITING MOH herd checks, almost invisible for spring tailored suits. 56
WEDNESDAY MOHAI colored imported English navy blues at less actually, th
—Ma

Geo. J. Birk
Now Located In O
446-448 So

Our Agencies
Steinway, Kranich & Bach, Sohmer, Kurtzmann, Jewett and Lafayette Pianos. Prices $200 to $1650. Terms, $5, $8, $10, $15 and up monthly.
Steinway, Weite Mignon, Steinway Pianola, Sohmer-Cecilian, Farrand-Cecilian, Kranich & Bach, Kurtzmann, Cadillac and Boudoir Player Pianos. Prices $450 to $900. Terms $10 and $15 up monthly.
All Instruments—Violins, Mandolins, Guitars, Banjos, etc.—full assortments

Peerless
SILENCE COMFORT

Four-Cylinder, 30 H.-P. Landaulet

LANKERSHIM & VA

SUBURBAN HOME SITES
$150.00 PER ACR
EASY TE
LANKERSHIM DEVELO

The Los Angeles Times

Population of the City (Census of 1910)—319,198.

XXXTH YEAR. WEDNESDAY MORNING, MARCH 1, 1911.—10 PAGES. On All News Trains and Stands. 5 CENT

...ounes" Celebrated ...ctory Rejects---Pair $1.10

...y noticeable enable us to sell this elegant ... seam with spearpoint embroidery. Come ... Department, just inside of entrance.

Now—That Big Silk Purchase

You've Patiently Waited For Is Ready Today

17,300 Yards Beautiful New Spri... Silks at 1/3 to 1/2 Under Regular...

OUR Mr. Campbell, who has just r... turned from the Eastern s... marts, reports this big mill purcha... as positively the best silk buy in ... experience. The styles so splendid... good, the weaves of a quality sup... rior and the values without a pre... dent. If you have a present or futu... silk want, be here this week.

New 75c and $1.00 Silks Out Monday at Yard . . . 49

BEAUTIFUL fancy Taffeta and Le... lisene silks, plain, all-silk ponge... messalines and fancy foulards; widt... from 20 to 24 inches. Just the sil... you need for that new silk dress. V... ues to $1.00 today 49c.

New $1.25 Plain and Fancy Silks---Yard 69

PLAIN and fancy weaves, includi... pongees, foulards, louisenes, t... fetas and messalines. In a comple... range of the new spring patterns a... shades; plenty of blacks, 24 to 36-i... widths. Regular $1.25 values, y... 69c.

New $1.75 Plain and Fancy Silks---Yard 98

100 PIECES of full yard-wide silks in t... lot. Includes pongees, messalines, po... de cygnes, peau-de-soies, taffetas and se... in plain colors. Also handsome ... stripes, checks and figured patterns. Va... up to $1.75, at yard, 98c.

Antique Furnitu... SOLD AT COST

...D and VIRGINIA ART CO. ... Baltimore, Md.

...LD HAMBURGER BUILDING, ... Spring and Franklin Streets ...s from Baltimore to keep on sa...

...OLUTE COST

...IECE MUST GO ...hibition and we advise an early ...

J. M. WINKLER, Man...

...n Auctio...

Real Estate

Fine Residen...

2272 W. 25th St.

Saturday, Mar...

AT 3 O'CLOCK P.M.

For Particulars Apply to

Thos. B. Cla...

Auctioneer.

632 S. Spring Street.

AUCTION

TUESDAY, FEBRUARY ...

At 10:30 a. m. of a beautiful ... containing 14 rooms

201 North Eastlake Av...

also the rich furnishings, v... $10,000, all of which will be ... any price obtainable. This ... income property.

C. M. STEVENS, Auctio...

Both Phones

AUCTION

HOME IN THE WILSHIRE ...

THURSDAY, MARC...

AT 2 P. M.

824 MARIPOSA AVENUE

Home has 8 rooms, thoroughly ... hardwood floors, beamed and orna... all late style built-in effects; sig... terraced lot 60x150. An elegant ... to well built; splendid view of t... below. Satisfactory terms will be ... Take Hunnl car marked Westl... THE R. H. STROUSE CO., Auc... Bdwy. 1529; Home P5702. 210 Cons...

AUCTION AUCT...

THOROUGHLY Modern 6-room ... a half Bungalow, at Auction, ... MARCH 6TH, 2 P. M. ... 680 ORANGE GROVE AVE., COL... Half square N. Colegrove car. ... grove car to Crescent Junction. ... all late style built-in effects. ... Satisfactory terms will be given. ... THE R. H. STROUSE CO., Auc...

REED & HAMMO...

AUCTIONEERS

—Offices—

747-749 So. Spring

AUCTION

FURNITURE AND CA...

WEDNESDAY, MARCH 1, ... 10 A. M. AND 2 P. M. ... 320-32 SO. MAIN ST. ... Phone Main 1259. ... EHOADES & RHOADES, Auc...

AUCTIO...

N. B. Blackstone Co

DRY GOODS

RELIABLE GOODS AT POPULAR PRICES

Millinery Excellence

Whether you come as a prospective buyer or merely an observer of the ever-changing fashions, you are welcome at this Millinery Department. It's an exhibition of the world's best and newest millinery ideas.

—Second Floor—

Late "Nemo" Corset Modes

Most women know that everything in Corsetry that is really new and valuable is always a Nemo product.

Let us show you the latest models.

NO. 408—Nemo self-reducing front, perfect abdominal support, high bust $4.00

NOS. 319-321—Low or high bust with hip confining bands of elastic..... $3.50

NO. 522—Self-reducing, high bust, elastic extension bandlets..... $5.00

NO. 330—For medium or slender figures; elastic supporting bands across the front..... $3.50

—Third Floor—

Tailored Suits, Dresses Wraps and Blouses Correct Spring Styles

Seekers of early Spring apparel will fairly revel in this exhibition of finery; and, aside from the fashion feature, there is the element of goodness, of true value, that will appeal strongly to those who know.

TAILORED SUITS—Designed after the newest models.

GOWNS—Beautiful creations for evening or afternoon.

WRAPS—Of every class, for every occasion.

BLOUSES—Different in character, exclusive in design.

Many of these garments are direct importations; others adaptations. The showing is worthy your consideration.

—Second Floor—

New Mohairs for Coats and Suits

After all, mohair is the most satisfactory dress material. This season it's the popular fad.

Doesn't wrinkle or muss, doesn't hold the dust, doesn't wear out, hold its shape, and costs no more than ordinary suitings—this new lot costs LESS. It's the imported, too.

56-INCH COATING MOHAIR, $3.00—Extra heavy quality especially for motor coats in medium gray diagonals and chevron stripes. 56 inches wide, $3.00 a yard.

56-INCH SUITING MOHAIRS, $2.00—Pretty little shepherd checks, almost invisible, in Oxford and silver gray; ideal for spring tailored suits. 56 inches wide, $2.00 a yard.

A WEDNESDAY MOHAIR SPECIAL, $1.25—56-inch plain colored imported English mohair in the popular tans and navy blues at less actually, than mill price. 56-inch $1.25 yard.

—Main Floor.—

Geo. J. Birkel Company

Now Located In Our Own New Building

446-448 South Broadway

Our Agencies

Steinway, Kranich & Bach, Sohmer, Kurtzmann, Jewett and Lafargue Pianos. Prices $200 to $1650. Terms, $6, $8, $10, $15 and up monthly.

Steinway, Welte Mignon, Steinway Pianola, Sohmer-Cecilian, Farrand-Cecilian, Kranich & Bach, Kurtzmann, Cadillac and Boudoir Player Pianos. Prices $450 to $1250. Terms $10 and $15 up monthly.

Small Instruments—Violins, Mandolins, Guitars, Banjos, etc.—full assortments

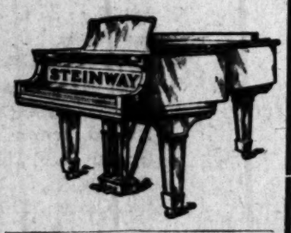

Victor and Edison Talking Machines and Records. Instruments on very easy terms.

Peerless

SILENCE COMFORT

Four-Cylinder, 30 H.-P. Landaulet

THOSE features which constitute the "good points" in a high-class motor car are all found in the Peerless superlatively expressed.

H. O. HARRISON CO.

LANKERSHIM & VAN NUYS RANCHOS

SUBURBAN HOME SITES—5 TO 40 ACRES.

$150.00 PER ACRE AND UP.

EASY TERMS.

LANKERSHIM DEVELOPMENT CO., INC.

Seamy Side.

SUSPECT MUST SEW JUST SO.

Has to Duplicate His Stitch or Be Jailed.

Odd Test to Show Innocence of Grand Larceny.

Syrian's Stunt With Needle May Prove Perjury.

On George Jacobs's ability to reproduce a piece of needlework will probably depend his freedom. Jacobs is a Syrian and is charged by John Foley, one of his fellow-countrymen with stealing a pocketbook containing about $150.

The case has been pending in the Police Courts for several days and for a time it looked as if the charge of grand larceny made against Jacobs by Foley would fall flat because Jacobs furnished as many witnesses to prove that the pocketbook belonged to him as did Foley to the contrary.

It was at a Syrian christening on New High street that the trouble originated. Foley and Jacobs were both present and after the affair was over Foley discovered that his purse had been stolen. Jacobs upon hearing Foley declare that he had been robbed, hurriedly left. Foley followed and a fight ensued.

A short time later the pocketbook was found on the ground, but the money was missing.

When Foley confronted Jacobs and accused him of having taken the yesterday, and will be taken up again next Tuesday. Keetch stated last night that if Jacobs is held for trial, as he declares the stitches warrant, he will prosecute Jacobs's witnesses on perjury charges.

pocketbook, Jacobs replied that it was his own property.

"Can you identify the pocketbook?" Deputy Dist.-Atty. Keetch asked Jacobs during the examination yesterday.

"Yes," Jacobs replied, as he reached for the purse.

The pocketbook was given him and after a careful examination Jacobs returned it and said he could identify it by a mark on the inside. When asked if it had ever been repaired by sewing he replied that it had, and that he had sewed it.

"Did you make these stitches?" Keetch asked.

"I did," Jacobs replied.

"Can you make some more just like them?" was the next question.

The answer was in the affirmative, and Keetch drew a purse exactly like the one in question from his pocket, and handing it and a needle and thread to Jacobs, told him to sew it just as he sewed the first one.

Jacobs sewed for several minutes. After Jacobs had finished several other Syrians testified that they had seen Jacobs sew the first pocketbook, and that he did it exactly like the one he sewed in the courtroom.

Keetch compared the two pocketbooks, and then declared the sewing was entirely different.

The examination was not finished

George Jacobs, in a Peculiar Fix.

His liberty, a deputy district attorney says, is endangered by his inability to reproduce stitches taken in a stolen pocketbook, which is seen in his hand.

JUDGMENT GOOD.

A. A. White and wife, registered at the Angelus yesterday from St. Paul. White is a land operator whose properties are located in Minnesota, North Dakota, Oregon, Montana and California. He came here for the first time twenty-two years ago and, at that time, saw the possibilities of the Southwest and made some of his first local purchases. "That my judgment was good, I can more clearly see every year. My last visit here was seven years ago and, in that time, the city has outgrown my knowledge," he said.

Consolidation Talk.

NORTHERN HOTEL CHAIN REACHING THIS WAY?

HOTEL men of Los Angeles and Southern California are deeply interested in what is considered to be the first step taken by northern interests toward the formation of a large hotel company which would control all the representative hotels of the State north of Santa Barbara, and would eventually reach to this city.

The principal owners of the Hotel St. Francis, San Francisco, have recently become heavy stockholders in the Palace Hotel Company, and have also become officials of the Pacific Improvement Company, which owns the Hotel del Monte, and controls the Pasa Robles Hot Springs Hotel, and this is believed to be the first move in this direction.

A year ago W. H. Crocker, who with Miss Jennie Crocker, owns the controlling stock in the San Francisco Hotel Company, which owns and operates the St. Francis, purchased the stock of a large number of small holders in the St. Francis, and then W. H. Crocker secured $500,000 worth of stock of the Palace Hotel Company at a time when that company, which was seriously handicapped by the loss of its hotel in the fire and in the construction of the present Palace Hotel, could appreciate it.

MAKES CROCKER A POWER.

After this W. H. Crocker was made vice-president and a director of the Pacific Improvement Company. This, in the eyes of Los Angeles hotel men, makes for a community of interests among the larger hotels of San Francisco, as it leaves one man, Crocker, the controlling factor in two of the large hotels, and a considerable power in the others.

The fact that there was a movement on the boards for the con...

Hotel Company, owning the St. Francis, and the Palace Hotel Company, owning the Palace and Fairmont, had been fighting a fierce business battle and had been cutting rates until the hotels here felt the effect. It has been possible for the past year or so to get accommodations cheaper in the larger hotels of San Francisco than in Los Angeles, and the local hotel men were often called to account for it by guests.

The late E. H. Harriman invested $500,000 in the Palace Hotel Company, which had also an investment of about $3,000,000 from the Sharon estate of San Francisco. This was followed by the investment by W. H. Crocker of $500,000, and the hotel world began to see a gradual coming together of the two warring factions.

POTTER GATHERED IN?

With the same interests controlling the St. Francis, the Palace, the Fairmont, the Del Monte and the Paso Robles, it needed but the Hotel Potter at Santa Barbara to make the chain of northern hotels complete. The Potter is believed to have been brought under this influence owing to the large land holdings which the Pacific Improvement Company has immediately surrounding the hotel, and which are known as the Hope Ranch. The Potter Clubhouse and golf course are located on the Hope Ranch, and hotel men now look upon the Potter as a member of the new but somewhat nebulous community of interests. A straw which shows how the wind is blowing, according to hotel men, is the fact that Thomas H. Potter, a nephew of Milo M. Potter of the Potter Hotel, has been appointed assistant manager of the Palace.

A hotel in Los Angeles is expected to be the next step of the northern community of interests, and it is believed that when this is secured a new com...

Manger Dogs.

INTIMIDATION IS TRIED AGAIN.

Unionite Pickets Resorting to Same Old Tactics.

They Sneak Out of Sight of Witnesses to Acts.

Many of Them Recognized as Chronic Offenders.

In flagrant violation of law, and, in many instances, of their pledged word given as parole, following previous convictions for picketing, union organizers and hired trouble-makers are again making an effort to intimidate the employees of free shops as they go to and from work.

Monday evening and yesterday more than forty union laborites assembled at the front and rear entrances of the Wilson & Willard Manufacturing Company's works, Fifteenth street and Santa Fe avenue, in an effort to prevent the incoming night shift from going to work, and to dissuade the outgoing workers from returning the next morning.

They were sly enough to carry on their picketing out of sight of witnesses, excepting the men themselves, so that no arrests were made. Many of them were recognized by the officials of the company as the ring-leaders in the movement, which resulted in the walkout of a few of their transient employees last June, and in the picketing which followed. At least five were positively identified as men who have been arrested repeatedly and either done jail sentences for picketing or have been released on parole, promising to abstain from the unlawful practice in future.

In many instances, the free workmen, upon their refusal to listen to the honeyed inducements held out to them to join the strikers, were threatened with bodily violence if they continued in the employ of the Wilson & Willard company. Some of them were followed to their homes by the pickets, a considerable number of whom were too drunk to be especially efficient even in the unintelligent business of picketing.

Without exception, the free employees have declared their intention of staying by their well-paid jobs and paying no attention to the would-be strike recruiters, except to keep the police informed of the infringements of the law.

Expansion Today.

CITY CENTERS NEW DIVISION.

ESPEE REORGANIZES SOUTHERN TRAFFIC DISTRICTS.

Los Angeles Is Now Headquarters for a Great Territory, and Many More Officials Will Be Installed Here—Two General Agents Succeed an Assistant.

Today Los Angeles becomes the headquarters of a new traffic division of the Southern Pacific. The change has been made to better serve the increasing Southern California business, due to enormous and rapid growth. To accomplish this result the railroad company has inaugurated a complete traffic department here, to handle the southern district, comprising all Southern Pacific lines south and east of Mojave and Santa Barbara to El Paso. John G. Stubbs has been appointed general freight agent, and Frank E. Batturs, general passenger agent, with headquarters in Los Angeles.

They will handle direct all traffic department matters, much of which business has hitherto necessarily been referred to San Francisco. This means that all matters of freight and passenger rates and service in that territory will be directed from here.

This change in the traffic reorganization of the Southern Pacific has taken away from the city Thomas A. Graham, heretofore assistant general freight and passenger agent, replacing G. W. Luce, also well known here, who has recently been advanced from general freight agent to assistant to Vice-President McCormick at San Francisco.

Stubbs entered the service of the Southern Pacific in 1890 as clerk in the general freight office, and has since served continuously, with the exception of thirteen months with the Missouri Pacific Railway. He was made assistant general agent in 1906, holding this position until the promotion effective today.

Graham's service began in 1881 as clerk in the general passenger office and later as district freight and passenger agent at Tacoma.

In 1901 he was made assistant general freight agent at San Francisco, and, in 1905 assistant general freight and passenger agent at Los Angeles.

Batturs has a record of twenty-five years with the Harriman lines. He began in the general passenger department and occupied clerkships till six years ago. He served for a year as assistant general passenger agent of the Louisiana lines at New Orleans, and was later made general passenger agent at San Francisco.

The creation of the new traffic department will bring to Los Angeles a large subordinate force of employees, to be named this week.

WEDS WORCESTER MAID.

Los Angeles Man Is United in Massachusetts and After Trip to Bermudo, Returns Here o Live.

William R. Sweeney of No. 423 1-2 South Spring street, this city and Miss Josephine V. Yanchoukoski of Worcester, were married Monday morning in the rectory of Holy Name of Jesus Church in that city. Reverend Joseph Brochu, assistant rector, officiated. Miss Grace Halfrey, Somerville, attended the bride. The best man was H. P. Sweeney, brother of the groom.

A becoming gown of white embroidered chiffon made over satin with garnitures of white baby Irish lace was worn by Miss Yanchoukoski. Many gifts were received by the couple. Among the guests was Frank Sweeney

F. E. Batturs, general passenger agent

T. A. Graham

J. G. Stubbs, general freight agent

In an Important Change.

Graham, formerly assistant general freight and passenger agent, goes to San Francisco, and the two general agents succeed him, indicating the extent of the Southern Pacific's new traffic division here.

HERE TO RECUPERATE.

George Winfield, mining magnate of Goldfield, arrived in Los Angeles yesterday, to recuperate from a serious operation which he recently underwent in San Francisco. With his wife and nurse, he registered at the Alexandria. Winfield is one of the chief stockholders of the Goldfield Consolidated, the Nevada Hills, the Buckthorn and other mining companies of Nevada and this State.

Ex Post Facto?

ALLEGE GROSS DISCRIMINATIO...

Recent Buyers of Oil L... to Protest Ruling.

Say They Alone Must P... the Federal Tax.

Corporation Levies Held ... Pending Settlement.

Holders of one-fifth of the oil la... in this State are preparing an app... to the Internal Revenue officials ... Washington to relieve them from a... cent ruling which they declare ... discriminated against them.

According to the oil men who h... acquired their properties since J... uary 1, 1909, when the Federal ... on corporations became effective, t... are the only oil producers who ... subject to the tax.

It is probable that the action of th... corporations will hold in abeyance ... several months the taxation of any c... porations dealing in oil until the ... ficials have decided upon the merits ... their complaint.

The corporations which owned th... lands when the law became effec... are now practically immune from ta... tion, which is based on the net inco... according to a ruling of Commissio... Cabell of Internal Revenue.

PRACTICAL SUBTRACTION.

They were relieved by a process wh... permits them to make deductions ... "unearned increments." When t... amount is taken from their net ea... ings, it leaves nothing for the gove... ment on which to compute a tax at ... rate of 1 per cent. on the net inco...

According to the interpretation wh... has just been put on the law, the g... ernment will this year lose $9 per c... of the corporation tax on oil prod... ing companies in this district.

Figuring on the basis of last yea... levy, the income to the governm... from all corporations would have b... about $300,000 this year. The oil c... porations paid about one-third of ... whole amount. According to this e... mate, the corporations will escape p... ing taxes which would amount to ab... $80,000.

The oil corporations which own ... their land when the law became ... tective are allowed to estimate t... quantity of oil which was in the grou... on January 1, 1909. They are permitt... to place a reasonable valuation upon ... as it lies in its natural state.

After they have computed their gr... earning, they are then given the p... llege of deducting the value of the ... tal amount of oil pumped, comput... at the figure which it was estima... to be worth before it was disturbed.

LITTLE LEFT TO TAX.

The cost of releasing the product a... of getting it to market, as well as ... of the other expenses of operating, ... also taken off. In the majority of ca... this will leave little or nothing for ... government to compute a tax on.

The twenty per cent. of the deal... who have entered the oil business ... the last two years are not allowed ... deduct anything for unearned inc... ments. They will be taxed on their ... incomes.

In their appeal for relief, which th... are preparing, they assert that the d... crimination is without any basis ... justice.

They declare that it is absolut... impossible for any one to estimate h... much oil he has underground at one t... and as to how long it will flow. Th... allege that it is also impossible ... any one to accurately estimate what ... the reasonable value of the oil as ... remains in its natural condition.

No Special Delivery There.

On account of much mail bear... special delivery stamps and addres... to the Philippine Islands being ... ceived recently, the postmaster yest... day issued a statement that there is ... special delivery service in the Islan... and that the use of such stamps is ... waste of money.

Acute Situation.

HALT IN GOOD ROADS OVER DISAGREEMENT

HIGHWAY AFFAIRS have apparently reached a critical stage. There is a possibility that adverse views of the Supervisors and the members of the Highway Commission may tie up the work for several months.

Factions within the board and the commission have been at swords' points over the engineers. It was expected that there would be an open outbreak yesterday, but nobody broke.

The commission did not file a report on Chief Engineer Loder's specifications for harbor and foothill boulevards as was expected. The fight was carried on behind closed doors. The members of the commission and the Supervisors were closeted all morning in executive session.

It was rumored at the Courthouse that the Supervisors, or rather, the majority of them, had given the commission an opportunity to desert Loder's cause and espouse that of Joyner, the new superintendent of maintenance.

When the commission affirmed its determination to stand by Loder, it is alleged the members were told that every effort of the commission to carry on further work would be blocked by a refusal to ratify its requisitions, demands and recommendations.

The situation is now acute. The majority of the Supervisors have hired Joyner for the purpose of having him on hand to succeed Loder in constructing improvements in July. They would like to have him take up the work now.

Loder recently prepared two sets of specifications for important roads. The Supervisors referred them to Joyner, have them comply with Joyner's sug... gestion.

The commission has not return... them. It was expected to yesterda... However, it is generally understo... the commission will refuse to have t... specifications changed.

Loder has openly declared that ... knows his specifications are corre... and that Joyner's criticisms are t... result of a failure to make proper ... vestigation and of ignorance of t... local situation.

The majority of the Supervisors ... take the stand that the roads will ... ruined unless they are improved. ... Joyner suggests. The commission ... firm in its stand that Loder kno... his business and that his method is t... only proper one.

An amicable settlement does not s... pear to be in sight, and a stoppa... of work on the roads which are abo... to be paved seems likely.

The work can be resumed in Ju... in the manner that the majority of t... Supervisors indicate, as the term ... the commissioners expires then, and ... is certain that a commission friend... with the controlling members of t... Supervisors will be appointed. Lod... is also slated for removal at that tim...

"I have been confined to my home ... Ocean Park with sickness for two da... and have not been in touch with a... fairs in Los Angeles," said Loder la... night. "I was thunderstruck to lear... that my report with its letter of tran... mittal from the Highway Commissio... in answer to F. H. Joyner's criticism... had not been read publicly before th... Board of Supervisors.

"Since the publication of Mr. Joy... per's report two weeks ago, the Supe... visors have insisted that secrecy ... maintained regarding my answer. T...

THE PUBLIC SERVICE.

SUMMARY OF THE DAY.

airman Washburn of the Finance nittee yesterday announced to the Council that there would not be xcess of $500,000 or $300,000 in the reserve fund at the close of the year, but that the fund would be t enough to pay current expenses. uncilman Stewart and Librarian ht clashed yesterday over the ations of acceptance to be sent to rew Carnegie for the $210,000 ch library gift.

e arguments began in the Baldwin in Judge Rives's court yesterday he motion of the defendants that court order a directed verdict. The was excused until next Tuesday. the Superior Court yesterday Mary ina Trask was defendant in an n for $2000 damages brought by s Koerner, a telephone collector.

e jury in the Jones-Kinney libel returned a verdict for the defend- yesterday in Judge Woods's court. purnay Pierrepont, the young New ans man who lived in luxury in a adena hotel, was arraigned on a ious check charge yesterday in ce Court.

s a result of Police Judge Cham- 's decision that the ordinance for- ing lofty sky signs is reasonable, a l theater owner was fined yester-

At the City Hall.

ESERVE FUND MELTS IN DAY.

EAT ECONOMY OF COUNCIL A FLEETING DREAM.

Finance Committee Dispels Illusions That Half Million Dollars Has Been Saved by Administration. Only Enough in Treasury to Tide over "Dry Months" of the Year.

brilliant municipal expert, of the o-Goo brand, distinguished because holds the checker championship the City Hall, discovered a few ks ago that the present city ad- istration had by its remarkable nomies laid away in the reserve d $500,000 that might be used for a bor railroad. The Express an- nced his discovery as its own. For lay the Councilmen enjoyed such gratulations as have fallen to few. ards of finance.

he Mayor then took a look at the ks and announced that of the $800,- ih reserve, the city would use for regular expenses the $500,000, leav- $300,000 as net profit. But, alas, municipal expert had made a sad stake.

hairman W. J. Washburn of the nance Committee, a banker, took a k into this high financiering that s piling up savings at the rate of m $800,000 to $500,000 a year. He re- ted to the Council yesterday.

ir. Washburn finds that the $800,000 ich has been causing such beautiful ams of opulence is only about what city usually has on hand at the se of a fiscal year to tide over til the taxes begin to coe in again. fact the city had on hand last year 0,000, which went for current ex- ses, and this year has $800,000. The penses of the city have been in- ased by higher salaries in the po- e, fire and other departments, and th much regret Mr. Washburn in- med the Council that there would no surplus to invest in a harbor lroad.

The announcement threw the Council o another spasm of economy. T. E. bson appeared before them to ask for d with which to begin a systematic estigation of the entire transporta- n system of the city, with reference relieving the congestion on Main et as well as to considerint the rbor Railroad plans. The committ- appointed, consisting of the Harbor mmission and Board of Public Utili- s, desired to enter into correspond- e with a number of famous engi- rs hoping eventually to employ one of m to investigate the entire sub- t. The union station was included having a place in any general eme that should be outlined Councilman Stewart wanted to "go la" in appropriating $100. He wanted s resolution referred to the Finance mmittee. It took a large amount time and animated debate before Council saw its way clear to spend $100 in investigating a project that had already voted in favor of. hairman Washburn finally removed possible obstacle by reporting for Finance Committee in favor of the tter without waiting for deliber- tion.

Councilman Andrews called on his leagues to act like men and take me step to get a plan upon which work before going ahead. He pro- sed to see some humor in a situation ere the Council had been getting ady to spend $300,000 for a harbor lroad and didn't have $100 with ich to investigate the subject. One ndred dollars will stand as the first propriation toward a harbor rail- d, voted with much reluctance by a uncil that is in favor of the proj- t.

NOT ALL FOR PEACE.

CARNEGIE FUND CLASH.

Andrew Carnegie, the great Apostle Peace, would undoubtedly be grieved know that his library fund was the ause of a clash in the City Council Los Angeles. It was a very polite d gentlemanly clash, however, and librarian Wright and Councilman tewart went no further than to in- ge in making various "personal ex- anations" to each other and the mem- ers of the Council.

The Library Board represented by ibrarian Wright and the Finance mmittee cannot agree on the resolu- ons of acceptance to be sent to Mr. arnegie. In agreeing to provide $21,- 0 for the support of the branch li- aries Mr. Wright wishes it stated at this is to be an additional amount the four per cent. now set aside for e Public Library. Councilman Stew- t says that any such agreement has o place in a resolution of thanks to r. Carnegie.

The difference of opinion went fur- er than that. Mr. Wright under- ood that the Finance Committee had greed to his resolution. Mr. Stewart id that Mr. Wright had "got his ires crossed." He was slightly pee- ish. "I don't propose to have Mr. right come here and say that I con- nted to this resolution," he remarked. Mr. Wright's feelings were injured. 'm a stranger in this city," he said, and this remark places me in the osition of having to go out and find a acker. I am charged here with hav- g made a misstatement to this Coun- il."

Councilman Betkouski helped mat- ers along by asking him to say it ever again. Then Councilman Wash- urn entered as a peacemaker. "Mr. Wright has done more in a ort time for the Library than any

standing that doesn't amount to much."

his point. "If this Council turns down the $210,000 it is no longer my affair," he said and then left.

The members of the Council held a caucus and decided to adopt the Finance Committee's resolution accepting the Carnegie gift at today's meeting of the Council. They decided it was not necessary to tell Mr. Carnegie whether the $21,000 would be in addition to the present library appropriation or not.

City Hall Briefs.

Motley H. Flint has filed a protest with the City Council against the construction of a crosstown car line on New Hampshire avenue as a substitute for the Vermont avenue line. That ought to dispose of New Hampshire avenue.

The City Council will meet at nine o'clock this morning for a hearing of the citizens interested in the various tunnel projects. The First-street tunnel holds the lead by virtue of the City Engineer's recommendations.

The members of the Council have accepted the invitation of the Sixth District Agricultural Park Association to make a tour of inspection of the Park. The trip will be made at two o'clock next Monday.

Councilman Gregory has a plan for making the city property on the riverbed a revenue-producing asset by building a large stockade. He called the attention of the Council yesterday to the fact that a hundred drunks had been released without payment of fines because the city had no place for them. He thought all "moochers, drunks and bums" should be put to work breaking rock or sifting sand.

Councilman Betkouski says it is an outrage that city employes have been allowed to purchase all sorts of fancy automobile fittings in order to travel in style. The Council passed a demand for such supplies yesterday that had been ordered without authority. Councilman Whiffen served notice that all persons or firms supplying city departments with automobile fittings hereafter would do so at their own risk unless the purchases are authorized by requisition.

Councilman Gregory asked the Council yesterday for $2500 for additional street lights. Councilman O'Brien asked that the amount be doubled. Chairman Washburn asked that it be referred to the Finance Committee before anyone else made a raise and it was so ordered.

The hearing of petitions and arguments in regard to the crosstown car line was set yesterday for a week from Thursday, at 1:30 o'clock.

Residents of Hollywood are growing impatient because the Union Hollywood Water Company continues to charge them a minimum rate of $1.50 a month, in spite of the minimum fixed by the Council at $1.25. The matter is tied up in the courts by injunction but the Board of Public Utilities states that the excess charge is being deposited and will be returned in rebates when the decision which the city has won is confirmed.

At the Courthouse.

WANTS DAMAGES FOR DOG BITE.

BILL COLLECTOR ASKS WOMAN TO PAY FOR INJURY.

Defense Will Be That Dog Does Not Belong to Defendant and That the Young Man Was Not Invited to Enter Yard—Jury Hearing the Evidence.

Whether a bite on the left leg of a bill collector administered by a fox terrier is worth $2000, is the point now being presented to Judge Wood and a jury in Department One.

The plaintiff in the case, James Koerner, is suing Mary Malvina Trask, who resides at No. 1829 St. Andrews place. Young Koerner is seventeen years of age. He is employed by a telephone company.

The complaint alleges that Koerner in the course of his business called upon Mrs. Trask, for the purpose of collecting a bill from her.

She was in the yard when Koerner dropped off his bicycle. No sooner had the collector reached the pavement leading up to the house when the dog caught him by the side of the leg, and inflicted a severe wound. The wound was cauterized but it is alleged that it has been a source of trouble to Koerner ever since.

But one witness, the complainant, was heard during the afternoon. He recited substantially the allegations of the petition as to the circumstances of the trouble.

On behalf of the defense it will be alleged that the dog does not belong to Mrs. Trask and that she did not ask the collector to enter her yard. The effect of the bite will be minimized by the woman's counsel.

PARSON IN TROUBLE.

WIFE CHARGES INSANITY.

Rev. Earl H. Ellis of Glendale was in the insanity court yesterday, Judge Monroe presiding. The complaint was made by Flora Ellis. She alleged her husband is insane. The examination demonstrated the fact that it was more a case of ill-temper on the part of Ellis than anything else. He was discharged from custody.

Judge Monroe warned him that it was not the proper thing for a man professing Christianity to treat his wife in the way the testimony seemed to indicate. The court told Mrs. Ellis that if her husband continued his line of conduct, she ought to sue for divorce.

Ellis has been connected with mission work in this city and vicinity for some time. The court expressed the opinion that a man in the business of saving souls ought to put in his time to a better advantage than abusing his wife. Judge Monroe said he did not think Ellis would find anything in the Scriptures warranting any such conduct.

When Ellis was released he tried to shake Judge Monroe's hand. He was not allowed to do so, the court telling him the best thing he could do would be to go home and be good.

DOLLAR TO RELATIVES.

BALANCE TO HIS WIFE.

The will of Lewis M. Hamilton, who died in this city December 17, was filed for probate yesterday. It disposes of an estate valued at $25,000, of which $20,000 is real estate, and the balance personal property.

All of the holdings are willed to the widow, Nellie G. Hamilton, with the exception that one dollar each is bequeathed to H. H. Hamilton, a brother, Laura M. Wisheard and Delia S. Nickey, sisters. Several half-sisters are not named.

QUICK DECISION.

VERDICT FOR DEFENDANT.

After more than four weeks spent

George M. Jones against Abbot Kinney, the jury returned to court yesterday with a verdict for the defendant. Sixteen minutes elapsed from the time that the jury retired until the decision was ready for the court.

The proceedings yesterday were confined to the charge of the court and the determination of the case. There are a number of other cases revolving around affairs in Ocean Park, Venice and Santa Monica, all based on the alleged libelous utterances of Kinney in the Venice Vanguard. The chances are that they will now be dismissed, in view of the decision in the suit just ended.

Jones was a member of the Board of Trustees of Ocean Park for several years, and his colleagues and himself were accused by Kinney of certain derelictions of duty, his views finding vent in an article headed "The Tale of Two Cities." The testimony covered the municipal history of the beach towns affected for nearly a dozen years, and charges and countercharges were made on both sides.

Kinney was represented by Attorneys John D. Pope, Frank M. Fowler and C. R. Gortner.

WRIT DENIED.

PRISONER GOES NORTH.

The writ of habeas corpus in behalf of John C. Barrie, of Alberta, Can., charged with being a fugitive from justice, was denied in the Supreme Court yesterday. The prisoner was remanded to the custody of the Sheriff.

Barrie was a real estate operator in Alberta, and he will be taken back north by Serg. Nicholason, of the Dominion police, who has been here for some days awaiting the result of the prisoner's attempt to secure release by habeas corpus.

GOES TO IONE.

IS FRIENDLESS.

Kamil Kamink, a young Bohemian, without money, friends or even any local acquaintances, was sent by Judge McCormick to the Preston School of Industry at Ione, during his minority, yesterday, on the self-confessed charge of burglary.

The lad had been induced by a lot of tough companions to enter a restaurant, where he proceeded to wreck the cash register, but he was apprehended before he could get anything.

The investigation made by Capt. Dobbs, chief probation officer, indicated that the boy had been made the victim of older and designing men, and the court gave him another chance. Kamink informed the court that he would be sorry to let his folks in his fatherland know of his troubels.

The motion in behalf of E. R. Geeson, convicted of burglary, for a new trial, was overruled by Judge McCormick. An application for probation was filed. The matter will be up this morning for disposition.

CRIMINAL DOCKET.

IN JUDGE WILLIS'S COURT.

Alexander McDonald, charged with grand larceny, pleaded guilty. He will be sentenced tomorrow.

Thomas Scott, who had pleaded guilty to forgery, applied for probation, but his petition was denied. He was sentenced to Folsom for three years.

Antonie Torres pleaded not guilty to the information charging him with receiving stolen goods. His trial was set for March 28.

Pedro Grajada said he was not guilty of robbery, and on April 5 he will have an opportunity to convince a jury.

Pedro Mendoza, who is charged with the killing of Claro de la Cluz, pleaded not guilty. He will be tried March 20. The murder occurred January 23, last.

Manuel Carraga said he was not guilty of making an assault with a deadly weapon. His trial was fixed for April 7.

Juan Orosco, charged with burglary, pleaded not guilty. He will have his hearing March 16.

John L. Leightner, charged with burglary, pleaded guilty. His petition for probation was rejected and the prisoner was sentenced to San Quentin for three years.

Clifford Gilbert, grand larceny, pleaded guilty. He will be sentenced March 9.

ARGUMENTS BEGUN.

BALDWIN WILL CONTEST.

The arguments in the contest brought by Beatrice Anita Baldwin Turnbull to be declared an heir of "Lucky" Baldwin, began in Judge Rives's court yesterday. The question was whether the court should direct a verdict of the jury in favor of the defendants (the Baldwin heirs.) The jury was excused until next Tuesday, and until then the court will devote all of its time, apart from hearing the probate calendar, to the pros and cons of this proposition.

The motion in behalf of the defendant, involves a number of points, among others: That the court ask the jury to find there was no marriage between Baldwin and Lillian A. Ashley; that their alleged marriage was never a matter of general and undivided repute; that Beatrice Anita Baldwin, the petitioner, is not the legitimate daughter of E. J. Baldwin; that if a marriage ever took place, it was void, and therefore the petitioner could not be, and was not, the child of any marriage, and that the provisions of Section 1387 of the civil code would not apply to such a case; that the court instruct the jury that even if Beatrice Anita Baldwin Turnbull is the legitimate daughter of Baldwin she would be entitled to receive $10, under the terms of paragraph twelve of the will; that she would not be entitled to receive any of the property of which she seeks distribution, because none of it is devised to her; that he intentionally omitted to make any provisions for her other than the provision in the above paragraph.

The argument in behalf of the heirs began with that of Garrett McEnerney, who gave a historical account of the testimony. He was followed by former Gov. Henry T. Gage, who commented on the testimony. He will be followed by Bradner W. Lee, who will argue the case from a legal standpoint, with Gavin McNab, to close with a general resume of the case in all of its features.

On the part of the plaintiff, the principal argument will be made by A. W. Hutton, who will speak of the case from the standpoint of a lawyer along legal lines alone.

If the motion for a directed verdict is denied, the argument to the jury will begin, and it is understood that the balance of next week will be devoted to that feature, if not longer. If the motion is granted, the action will be equivalent to a non-suit, and that will be the end so far as the present case in concerned.

ADMINISTRATION.

THE SARGENT ESTATE.

A petition was filed in the Probate Court yesterday by George H., and Fred O. Sargent for letters of administration on the estate of their mother, Ellen F. Sargent, who died in Whittier.

The estate, consisting for the most part of five orange ranches, contain-

valued at about $250,000. The real estate alone is worth $190,000.

Besides the petitioners, there are three daughters, Mary F. S. Reinits and Agnes W. Sargent of Whittier, and Anna V. S. Smith of Pasadena.

COURTHOUSE NOTES.

BREVITIES MISCELLANEOUS.

DAMAGE ACTION. Judge Houser and a jury are hearing the action brought by Will H. Green against Thomas H. B. Varney and Val Costello, for $10,252, alleged to be due the plaintiff. Last year Green was employed by Varney to assist in painting a sign at Domingues. The staging gave way, and Green was badly injured. It is alleged that the accident was due to the negligence of Varney and Costello, the latter being the foreman in charge of the job.

ACTION ON FIRE POLICY. Moses Balan and J. P. McGehee have brought suit against the National Union Fire Insurance Company to recover $1200 alleged to be due on a policy by reason of a fire which destroyed the plaintiff's house, rear of No. 512 Turner street, October 1, last. Balan and McGehee allege that their policy was for the amount asked, and was fully paid up. This action was not against the National Fire Insurance Company, as was inadvertently stated in these columns at the time it was filed.

WHEELER MURDER TRIAL. In the case of J. W. Wheeler, charged with the murder of Cora E. Hunter, in a rooming house in this city, the defense is now placing its testimony before the jury. Clarence Harvey, a former employer of Wheeler, testified as to the peaceable disposition of the prisoner. He said that the revolver supposed to have been used in shooting the woman was not the same weapon that he knew Wheeler carried. Other character witnesses were examined. The case is on trial in Judge Willis's court.

INCORPORATIONS. Articles of incorporation were filed yesterday by the Mesa Land and Improvement Company, capital stock $25,000, incorporators, Menzo Williams, Herman Charles, J. C. Craig, C. E. Lewis, Hugh Blue, R. A. Forsythe and L. M. Fuller, subscribed $35; National Fruit Company, capital stock, $100,000, incorporators, Fred Sloan, E. S. Albright, E. E. Peck, F. H. Chichester and J. G. Levy, subscribed, $320; New York Theatrical Company, capital stock $50,000, incorporators, William S. Rolfs, M. Spazier and P. Haun, subscribed $300; Pacific Hardware Manufacturing Company, capital stock, $100,000, incorporators, A. W. Edes, D. A. MacNeil, B. W. Hahn, A. G. Wesler and Horace G. Hamilton, subscribed $500; Southwestern National Life Insurance Company, capital stock, $500,000, incorporators, E. H. Comfort, W. W. Fisher, Cornelius Van Dingstee, S. Jones and H. W. Sanford, subscribed $5.

TRUCKMAN HURT. The action brought by H. P. Walters against the Southern Pacific Company and W. A. Milsap, to recover $51,436.17, alleged to be due on account of an accident at Third and Alameda streets, is on trial before Judge Murphy and a jury. On February 3, 1910, Walters alleges he was driving a truck across the railway track when he was struck by an engine of the defendant corporation, in charge of Milsap. His auto was wrecked and the plaintiff was badly injured.

CHINESE DAMAGE SUIT. An action was instituted in the Superior Court yesterday by Wong Soon Kin, administrator of the estate of Wong Gong Kin against Charles W. Taylor for $10,000 damages. It is alleged that on February 28, 1910, the defendant, while carelessly driving an auto in this city, struck Wong Gong Kin, and killed him.

CONDEMNATION SUIT. A condemnation action was brought in the Superior Court yesterday by the city of Los Angeles against Brigida Zobelein, George Zobelein and four other defendants, for the condemnation of land sufficient for the widening of Hope street to the width of sixty feet, between Thirty-seventh and Thirty-eighth streets.

IN THE INFERIOR COURTS.

Young Man Who Led Gay Life in This City and Pasadena Is Arraigned in Police Court.

Flournay Pierrepont, who is said to have secured considerable sums of money by passing fictitious checks, was arraigned before Police Judge Chambers yesterday afternoon. Bail was set at $1500. He will be given a preliminary examination March 10. He was returned to jail to await the examination.

Pierrepont, or E. Clement, as he sometimes calls himself, was immaculately dressed and had an air of refinement.

Detectives Ziegler and Hosick have been investigating the career of the young man. They believe when the examination is held he will be speedily bound over to the Superior Court for trial.

Pierrepont appears to be well informed on all portions of the United States and the police believe that when they get in touch with the officials in other cities they will learn that he is wanted elsewhere.

The James River National Bank of James River, S. D., has notified the police that a check which defendant is said to have attempted to pass on that institution, is worthless.

CLUNE FINED.

PRECEDENT ESTABLISHED.

As a result of Police Judge Chambers deciding that the roof sign ordinance is a reasonable one, W. H. Clune was fined $5 yesterday morning. This is the first case to come up under the ordinance which does not permit a sky sign to be higher than twenty feet above the fire walls.

Though the fine was a light one, the case was warmly contested because of the precedent which it would establish in the local courts. Deputy City Attorney Nimmo prosecuted the case. Clune had his attorneys file a demurrer contending that the ordinance was not a valid one because unreasonable.

The police will now proceed against sign-owners who violate the ordinance.

Police Court Brevities.

The jury sitting in the trial of Guy Hennay, charged with stealing a traveling bag in a rooming house, disagreed. A date for a new trial has not been set.

Returns to Jail.

To afford the police more time in which to investigate the alleged connection of Phil Murray with the attempted criminal assaults upon women several weeks ago, his examination was set over until March 10 by Police Judge Chambers yesterday.

TO REMODEL JAIL.

The work of remodeling the Central Police Station will be begun within a few weeks. About $15,000 will be expended in arranging the building to afford the necessary facilities. The first floor of the building is to be raised and the cells for the drunks and vagrants placed in the basement. The assembly room will be on the first floor, and the matron's department moved to the top floor.

FREE PIGEONS.

So many boys appeared at Chief of Police Sebastian's office yesterday morning to secure permits to catch the pigeons in Central Park, that the Chief issued a general order giving permission to every boy in the city to catch all he can. Poison and rifles, however, are forbidden, and the birds must be caught without injuring them.

MAMMOTH PUBLICITY PLAN.

Land Show to Be Billed at Every Watering Tank on Three Great Railway Systems.

If any one in the West fails to attend the Pacific Lands and Products Exposition to be held at Shrine Auditorium from March 18 to April 2, it will not be through any lack of knowledge that such a significant show is to be held in Los Angeles. Land Show posters by the thousands are being distributed along the lines of the Santa Fe, Salt Lake and Southern Pacific railroads by the advertising agents of those companies. Every station on the three routes will be billed.

Utah is making preparations to display her resources on a magnificent scale. The Salt Lake Commercial Club has just appropriated $5000 for literature to be distributed at the exposition. A feature of Utah Day, the 23d inst., will be the giving away of a twenty-acre farm by the Salt Lake Railroad.

La Prosperidad Association, which is conducting a successful colonization enterprise in the State of Sinaloa will be represented at the land show by a fine exhibit of farm and garden products. This is to be one of the many splendid displays for the exploitation of the resources of the neighboring republic.

On behalf of the Ventura Chamber of Commerce, J. P. Rasmusson, president of that body, has notified the Executive Committee of the exposition that Ventura county's soil possibilities will be exploited to splendid avantage.

One of the unique features of the show will be a miniature candy factory exhibited by L. J. Christopher. The actual working of the candy industry in its entirety will be shown.

Another feature will be a newspaper row, where, side by side, the various publications of the Southwest will have booths.

SCHEME DIDN'T WORK.

Admirer of Landlady, Who Was Cold Toward Him, Pretends Suicide and Lands in Jail.

To love the landlady and discover that the affection is not returned, was too much for Gregorio Valeres yesterday afternoon. After telling Mrs. A. Ramy that he couldn't get along without her, Gregorio slowly climbed the stairs to his room and pretended to die.

He left the hall door open so that in case the landlady happened to pass, she could look in and feel sorry. He scratched himself until a few drops of blood trickled down upon the pillow.

Instead of feeling compassion, the landlady called the police. Gregorio was arrested and will tell Police Judge Rose about it this morning.

TWO DECLARE BANKRUPTCY.

Charles H. Merrill, a Riverside merchant, yesterday filed a petition in bankruptcy in the United States District Court. He alleges that he is $32,497.53 in debt, and that he has property valued at $23,773.94. The bankruptcy schedule shows an indebtdness in various amounts to nearly 100 merchants and jobbers. Robert H. Jones, a local contractor, also wishes to be adjudged a bankrupt. He owes $20,503.98, and has property valued at $6495.50.

AVALON.

AVALON, Feb. 28.—Miss Rosaling Harrington of New York City who so narrowly escaped death on January 26, while in the automobile wreck, in which Louis McLure Woolwine of Los Angeles was killed near Baldstown, is rapidly recovering. Accompanied by her mother, Mrs. C. E. Harrington, she cae to the island several days ago.

¶ Your idle money or your savings account should be in the bank of the greatest assets.

¶ Put it where it will draw the most liberal interest consistent with sound and safe banking.

SECURITY SAVINGS BANK

Oldest and Largest Savings Bank in the Southwest

RESOURCES - - $30,000,000.00

CAPITAL AND RESERVE $1,933,000.00

¶ Your valuable papers and jewels should be in a steel box in our Safe Deposit Department.

¶ Your silverware and wedding presents would be safe from all danger in our Storage Vault.

¶ These vaults are absolutely proof against fire and burglary.

SECURITY BUILDING
Spring and Fifth

Established 1847.

Allcock's POROUS PLASTERS

The World's Greatest External Remedy.

Coughs, Colds, Weak Lungs
Allcock's Plasters act as a preventive as well as a curative. Prevent colds becoming deep-seated.

Rheumatism in Shoulder
Relieved by using Allcock's Plasters. Athletes use them for Stiffness or Soreness of muscles.

Allcock's is the original and genuine porous plaster. It is a standard remedy, sold by druggists in every part of the civilized world. Apply wherever there is Pain.

When you need a Pill
TAKE A Brandreth's Pill (Est. 1752.)
For CONSTIPATION, BILIOUSNESS, HEADACHE, DIZZINESS, INDIGESTION, Etc. Purely Vegetable.

Hunt's Quality Canned Fruits
The Finest Fruits Packed in California

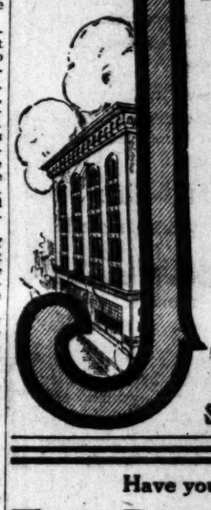

JEVNE'S

Appropriate Delicacies For the Lenten Season

Every imaginable delicacy suitable for Lent has been gathered at the Jevne stores.

Delicious Finnan Haddie, the choicest Herring, Cod Fish and Fish Balls—tooth Crab meats, Shrimps, Clams and Lobs appetizing Mackerel, Salmon and Fancy O —genuine Russian Caviar—and scores of prepared fish delights as—Norwegian Fish Fish Puddings, Green Turtle Meat, Delic Herring in Wine Sauce, California Tuna, delicious Terrapin and Sardellen.

Whatever Lenten delicacy you may wish can rely on finding it here in the quality procurable.

HOME 10651 TWO STORES | H JEVNE CO. | COR. SIXTH & BROADW 208-10 SO. SPRING ST

Have your ticket read "Burlington!"

For Diverse Routes E

In planning a five or six thousand mile tour of your country, you want to "get the best out of it," the best railroad service; the least monotony of country; the most diverting scenery; the routes that make it possible for you to include the greatest number of attractive cities; you want to see and know your country—its scenic, farming, industrial, commercial and transportation resources. Note where Burlington trains run:

Denver and Omaha, Chicago
Denver, St. Joseph, St. Louis
Denver and Kansas City
Kansas City and St. Louis
Kansas City and Chicago
Kansas City and Omaha
Omaha, Peoria, Chicago
Omaha and St. Louis
St. Paul and Chicago, St. Louis
Seattle and Denver
Seattle, St. Paul, Chicago
Seattle, Billings, St. Louis
Seattle, Omaha, Kansas City

Burlington Route

Let me help you plan your trip. We sell tickets via all routes. Send for "Personally ducted Excursions" folder and get in touch w

W. W. ELLIOTT, General Agent,
525 South Spring Street, Los Angeles, Cal.

Have You Seen

The Latest Achievement of Medical Science

THE VAPOZONIZE

The Only Apparatus of the Kind on the Pacific C

By its use we are enabled to administer antiseptic and healing remedies direct to the lungs, mucous membrane, and skin through which organs it is at once taken into the blood. The effect of this treatment is two fold, and carried to all parts of the body, thus restoring all the organs to healthy condition in addition to affording a most powerful local treatment for whatever disease is being treated. This is all accomplished without burdening the stomach or other organs with obnoxious drugs.

It is the most successful Treatment for all Diseases of the Skin and Blood.

We Guarantee to Cure Consumption if not too far adv

Catarrh, Asthma, Pulmonary Diseases, Rheumatism, and Blood Diseases.

Moderate charges to all and FREE TREATMENTS to those who are unable to pay. Don't give up hope. We have cured many and will agree to cure or refund the money.

Therapeutic Institute, Inc

946 So. Broadway

money or your
should be in the bank
assets.
it will draw the most
consistent with sound
g.

RITY
S BANK
$30,000,000.00
$1,925,000.00

papers and jewels
steel box in our Safe
ent.
and wedding presents
from all danger in our
re absolutely proof
burglary.
Y BUILDING
and Fifth

VNE'S
ppriate Delicacies
e Lenten Season
aginable delicacy suitable for L
gathered at the Jevne stores.
Finnan Haddie, the choicest Hali
Cod Fish and Fish Balls—toothsc
ats, Shrimps, Clams and Lobster
Mackerel, Salmon and Fancy Oys
Russian Caviar—and scores of
fish delights as—Norwegian Fish B
dings, Green Turtle Meat, Delicate
in Wine Sauce, California Tuna,
Terrapin and Sardellen.
Lenten delicacy you may wish,
on finding it here in the choi
procurable.
H JEVNE CO. BROAD
OR SIXTH & BROADW
08-10 SO. SPRING STRE

read "Burlington!"
Routes Ea
nd mile tour of your country, you
" the best railroad service; the
most diverting scenery; the
you to include the greatest num-
t to see and know your country
commercial and transportation
n trains run:
Chicago
t. Louis
City
Louis
cago
aha
go
St. Louis
ago
ouis
as City
plan your trip. We sell thro
ates. Send for "Personally C
" folder and get in touch with
LLIOTT, General Agent,
ring Street, Los Angeles, Cal.

Seen It
t of Medical Science
OZONIZE
Kind on the Pacific Co
eptic and healing remedies direct
hich organs it is at once taken
d, and carried to all parts of the
tion in addition to affording the
being treated. This is all accom
with obnoxious drugs.
nt for all Diseases of Lu
tion if not too far advan
seases, Rheumatism,
NTS to those who are unable
will agree to cure or refund the
stitute, Inc.

The Oil Industry.

FLINT HELPS THE OIL MEN.

Gives Congress Good Idea of Situation Here.

Interior Department Also Is Wise to Conditions.

General News of Interest From Oil Fields.

In reporting the bill to protect locators in good faith on oil and gas lands, Senator Flint of the Committee on Public Lands gave the following clear and lucid presentation of the case as it stands in California:

"Since 1897 public lands containing oil, asphaltum, etc., have been subject to location and entry under the placer mining laws. Under that law one person may locate twenty acres, or eight persons acting together may locate 160 acres and treat it as one claim.

"In the development of oil in California it has been the almost universal practice for the eight locators to form a corporation and convey their claim to it. This avoided any complication in title that might result from the death of either of the joint owners and also made it more convenient to invite in other capital to help with the sinking of the first wells. This practice was not objected to by the department, and many patents were issued to the grantees of the locators.

"But about two years ago the department had occasion to examine the law very critically in the case where one H. H. Yard had, with seven associates, located a very large amount of land alleged to contain gold, but covered with good timber. The seven associates conveyed their interests to Yard before actual discovery of gold on each claim, and the department held that such conveyance carried no title to the land, because a 'mining claim' was not a real claim and tangible thing capable of conveyance till actual discovery of the mineral.

"This new interpretation of the law found numerous oil companies with claims on which they had expended large sums of money in drilling for oil—sometimes from $20,000 to $50,000—but where they had taken conveyance from the locators before actual discovery or the completion of the first well. This bill aims to relieve these companies by allowing them to take title the same as if conveyance had been made after discovery. The bill is strongly favored by the department as an act of simple justice to thousands of people who have invested in the stock of these companies, and a less number who have invested heavily in these hazardous enterprises.

"In recently deciding adversely the application for patent of the Bakersfield Fuel and Oil Company, the department said that if their 'interpretation of the law works disadvantagously or inequitably relief should be secured through Congress,' and in view of the situation existing, the department has already called the attention of Congress to the facts, and recommended remedial legislation in favor of those bona-fide locators who have diligently prosecuted their work to fruition."

BACK FROM SANTA MARIA.

President A. A. Dougherty of the Palmer Annex Oil Company, returned yesterday from the Santa Maria field. He reports that the Palmer Oil Company's No. 1 well, "Old Faithful," which has been flowing about 1600 barrels a day for more than two years, is now producing above 2500 barrels a day. At every third pulsation it throws a large amount of oil thirty or forty feet across the sump from the discharge pipe. The well began increasing in output when No. 2 was opened up, about two weeks ago, and in the last three or four days has rapidly come up to its present amount. No. 2 is flowing 8000 barrels a day.

Palmer Union well No. 1 goes on the pump today. It is the consensus of expert opinion that this well is to become a larger producer than any of the Palmer gushers, as it has about 200 feet of oil sand, and the necessary gas pressure.

On the Palmer Annex property the tools have been recovered from No. 1, and in No. 2, which was successfully cemented at 2255 feet, work will be resumed on Monday next.

STANDARD ON THE HIKE.

BAKERSFIELD THE GAINER.

The Standard Oil Company has completed every arrangement for moving the headquarters of the producing department from San Francisco to Bakersfield. It has taken a five-year lease on the third floor of the new Brower building, and will employ there about forty office men.

The change was ordered by F. H. Tillman, the new general manager of the company in this State, soon after he got settled in his new position. Bakersfield is almost tickled to death over the acquisition.

After the Little Jumbo.

J. E. Levi, secretary and manager of the Atlanta Oil Company, which owns the Atlanta Oil Company, which owns property on Sulphur Mountain, is in Coalinga negotiating for the purchase of the Little Jumbo well and lease for his company. Levi says the Atlanta is so financed that it can take over the Little Jumbo and carry on the drilling of the well to completion, besides drilling two more wells on the other property.

Making Good Progress.

The Venice and Kern Realty and Oil Company, has rigged its new cable and resumed drilling with two shifts of men. The well is now nearly 1900 feet deep and there is an increased showing of oil with more gas pressure. Everything is favorable for the bringing in of a good well at about 2000 feet. The company is already planning to begin the development of its Ventura and Kern county property, having perfect title to more than 2500 acres.

Mexican Premier's Plans.

W. H. Slayton of the Lincoln Mortgage and Loan Company of San Francisco, who was in Coalinga the other day announced that the Mexican Premier Company, organized to take over the Mexican oil properties of Spellacy and Thomson, was about ready to close the deal. It is said two wells will be started as soon as material can be placed on the ground. Admiral Evans and E. A. (Bob) Montgomery are also in the new company.

Great Northern to Use Oil.

It is said that the Great Northern road will expend $200,000 in erecting tanks and changing its locomotives on the Cascade division to burn California oil. It is also said the company expects to save the above amount in the first ten months of its use of oil as a fuel. The oil will be furnished by the Independent Agency through the Associated Oil Company, which originally secured the contract.

News Notes and Personals.

B. C. Oliphant, president of the California Natural Gas Company, accompanied by his wife and daughter, arrived recently from Oil City, Pa., and is now at Taft, where he is looking into the business affairs of his company.

W. J. McVey and J. L. Apple, oil operators of Bradford, Pa., have been spending some time in Southern California and incidentally taking account of the oil industry of the Pacific Coast.

Admiral Evans' syndicate, the California Consolidated Oil Company, has had its option on the Mascot and Premier properties controlled by the Spellacy crowd extended till May 1.

Charles Havens of the K. T. and O. Company, recently visited the Lost Hills country and is enthusiastic over the prospects for a big oil field. He believes it will eventually be more productive than the old Kern River field. He expects to see 1500 producing wells there before long.

The Western Minerals Company, operating in heretofore unproved territory in Kern county, has brought in a 100-barrel well that gives forth green oil of 28 gravity. The product is expected to rival the Newhall wells.

Robert Rader of Bakersfield has just returned from the Lost Hills and reports an unusual amount of development work under way. He believes that a few more months will see the new territory making a heavy production.

A. G. Wishon, general manager of the San Joaquin Light and Power Company, accompanied by his son, has just completed a tour of the Maricopa oil field. Some big improvements are contemplated.

W. R. Jacobs, president and general manager of the Gate City Oil Company, is reported to be dangerously ill at Stockton, where he went some time ago to defend a lawsuit. Jacobs lives at Maricopa.

Dr. H. H. Stone of Phoenix, Ariz., president of the Phoenix Interstate Oil Company, is looking after his oil interests in the Maricopa field.

Superintendent W. O. Garret, recently made the announcement that he is now getting over 100 barrels a day from well No. 12 on the Adeline lease. The well was sanded up for more than a year, but was recently put on the beam.

CHARGES ARE PREFERRED.

Member of S.P.C.A. Accused of Unbecoming Conduct—Case Continued at Request of King.

At a meeting of the directors of the society for the prevention of cruelty to animals, held yesterday afternoon at its new offices in the Tajo Building, charges of conduct unbecoming a member were preferred by Supt. Zimmer against M. A. King, seeking the expulsion of the latter from the society. Upon a statement by King that the charges had not been filed with him ten days in advance, as provided in the by-laws of the society, the case was continued until March 14.

King was fined last November at the instance of the society for driving a lame horse. Since that time, officers of the organization allege, he has written letters condemning the society to the Mayor and other prominent persons, and has done all in his power to hinder its work.

King also brought charges urging the removal of Supt. Zimmer, accusing him of incompetency and malfeasance in office, and requesting that Zimmer be tried when his own case is considered.

"The charges against Zimmer are simply the last resort of a disgruntled man seeking revenge," said W. H. Chamberlin, president of the organization. "He is accused, and through him, we all are accused of incompetency and wastefulness in the use of our funds. I wish to say that the accounts of the society are open to all persons at all times. Our reports are set before our members at our annual meetings, and they are usually printed in the papers when they come out. Those accusations are all bosh."

Hamilton's Clearance Shoe Sale

BECAUSE we know that we have gone beyond the Pale of Competition, when we got reckless and cut thousands of pairs of High-Grade Shoes below the cost of production---Competition is only competition as long as it gives a competitor a chance to compete. In this sale we started out to cut our stock in half. Shoe styles have been changing so fast for the last few seasons that we don't dare take any chance on carrying over winter styles, and we realize the only way to make sure of selling them is to cut the prices so you can't resist them. All we ask is for you to come in and see for yourself.

JUST AN IDEA

FOR MEN

We are offering all the newest toes in Winter Gun Metal High Shoes, good strong values at $5.00, now $3.85

Also a number of Gun Metal High Shoes, good every day values at $3.50, now . $2.45

Several hundred pairs of High Shoes, Stetson's, Clapp's and Stacy Adam's $6 and $7 values, broken sizes, but practically all sizes in lot $3.35

FOR WOMEN

A number of styles in Patent Lace High Shoes, short vamps, in practically all sizes and widths, regular $3.50 and $4.00 values, at . $1.95

A big selection of styles in Button and Lace, Gun Metal and Patent, values from $3.50 to $5.00, at $2.45

Some Extraordinary values in any style you may desire, at $3.85

FOR CHILDREN

We are closing out this stock and are quoting prices that will do it quick.

Children's Shoes, button and lace, 1 to 5 sizes, $1.00, now 50c

Children's Shoes, button and lace, 5 to 8 sizes, $1.25, now 75c

Children's Shoes, button and lace, 8 to 10 sizes, $1.50, now $1.00

Boy's Calf Shoes, 1 to 5½ sizes, regular $2.50, now $1.95

A. J. HAMILTON & SON

311 SOUTH BROADWAY

Retribution.

TABLES TURNED ON JAP SLAVER.

GETS IN TROUBLE TRYING TO FORCE COLLECTION.

Willing to Sell Wife to Countryman, But Prosecutes When Balance of Purchase Price Is Not Forthcoming—When Facts Develop, District Attorney Acts.

Taking advantage of the duplicity of his wife and turning it to his financial profit, S. Suzuki has established a record as a financier. He may now be compelled to stand trial in a criminal proceeding for his oriental shrewdness.

The wily Jap sold his spouse to another countryman and when he did not receive all of his pay sought revenge through the criminal courts. He was surprised when the court dismissed the case, which he had caused to be filed, and ordered the District Attorney to make an investigation of the complaining witness.

Yeshi Suzuki, the wife, is alleged to have found the society of K. Shimosaka more pleasant than that of her husband. She is alleged to have deserted her lawful home for that of her lover.

Suzuki did not become a bit excited when he found that the choice of his heart had gone to another. He simply asked Shimosaka how much the company of his consort was worth.

The other paid $200 and entered into a contract to pay $250 more. Suzuki went back to his home to consol himself with the thought that he had made a good bargain. As time went on he desired to have the remainder of the price for which he had disposed of his wife.

Whether Shimo[illegible] had offered to pay too much or he was unable to raise the funds is not known, but he failed to liquidate on the contract. Suzuki threatened and pleaded but he could not get the $250.

He determined that Shimosaka should not be permitted to enjoy the society of his companion without paying well for it. So he sought the District Attorney for relief. He told how his wife and Shimosaka were living openly as husband and wife. He shrewdly avoided saying anything about the contract he had made. He was permitted to swear to a complaint against Mrs. Suzuki, who was the only offender according to the law.

The woman was taken before Justice Summerfield on a charge of having committed a high-grade misdemeanor. The case came to a hearing yesterday and in the course of it the existence of the slave contract was brought to life.

Deputy Dist.-Atty. Graham made diligent inquiry when he learned of it, being anxious to bring out all of the facts, though he realized that he was getting evidence which meant a failure of the prosecution.

Suzuki admitted that he had sold his wife to his countryman and that he had said nothing about his wife's illicit love until he had failed to get all of the purchase price. He even produced the contract. The magistrate dismissed the case and said that Suzuki should be punished for trafficking in women.

CURB SPEED MANIACS.

Supervisors May Call Meeting of Justices to Consider Imposition of Heavier Sentences for Violators.

The Supervisors are considering the advisability of calling a meeting of all of the justices of the peace in the county to consider the punishment of violators of the speed laws.

The recently improved roads are offering great temptation to owners of motor vehicles to open their throttles to the limit. Speeders are being taken into custody by the dozen.

The Supervisors believe that the justices should consult as to the most effective method of impressing upon the imitators of Mercury that they must keep within the law.

If the violations continue, it is likely that the sentences will be made heavier. The county officials have caused to be painted a large number of signs which will warn the motorists that they will be subject to fines of $250 and thirty days' imprisonment in the County Jail.

RAILROAD SUED.

William A. Brown, formerly a brakeman for the Salt Lake Railroad, yesterday filed suit in the United States Circuit Court against the company for $20,000 for personal injuries. He alleges that while he was employed at Colton on July 9, 1909, a train was backed over him and he was so injured that it was necessary to amputate his left leg below the knee

Bargains in Navajo Blankets.

MAY BE HEADED THIS WAY.

Local Police Asked to Search for Man Who Escaped From Seattle Jail, a Week Ago.

The local police are looking for William Erquhart, who escaped from jail in Seattle a few weeks ago while being held until the Federal authorities could take him back to Nome, Alaska, where he was indicted on a robbery charge.

The police here are acting upon the request of Joseph F. Warren, a United States special agent in Seattle. Considerable attention was attracted to the case several years ago when Erquhart under the name of McCullough escaped from jail in Alaska and fled through Canada.

Warren followed his trail for seven years and arrested him in Alberta. He was then taken to Seattle and placed in jail until navigation to Alaska opened. It was then intended to take him to Nome for trial. He escaped a week ago.

REMARKABLE GAIN.

Customhouse receipts to the amount of $69,417.29 were received during the month of February. During the same month last year $38,855.58 was derived from duties at this port. The increase is about 73 per cent.

Honest Advice to Consumptives

Somehow there exists a vast amount of skepticism as to the possibility of curing Consumption. . . . We state none but facts, and are sincere in what we assert. . . . If ourselves afflicted with Tuberculosis, we should do precisely what we ask others to do—take Eckman's Alterative promptly and faithfully. . . . The reason we should do this, and warrant we have for asking all Consumptives to take it is that we have the reports of many cures, one of which follows:

1619 Susquehanna Ave., Phila., Pa.

Gentlemen: "For two years I was afflicted with hemorrhages of the lungs, the number totaled nearly one hundred. Our family physician advised another climate, as to remain would probably be fatal; however, I remained, and in February of 1902 I was taken with a severe attack of pneumonia. When I recovered sufficiently to walk about the house I was left with a frightful hacking cough, which no medicine I had taken could alleviate. I was again advised to go to another part of the country. It was at this time, March, 1902, that I learned of Eckman's Alterative. In a short time my cough was gone and I was pronounced 'well' or 'cured.' Since that time I have had two slight attacks of pneumonia and I have resorted to no other medicine to effect a cure.

I am at present in excellent health, and feel that as long as I can obtain Eckman's Alterative, I have no fear of Consumption. I cannot speak too highly for the good it has done."

(Signed) HOWARD L. KLOTZ.

Eckman's Alterative cures Bronchitis, Asthma, Hay Fever; Throat and Lung Affections. For sale by The Owl Drug Co. and other leading druggists. Ask for booklet of cured cases and write to Eck-

April styles in Pictorial Review Patterns on sale.

VILLE DE PARIS
317-325 SO. BROADWAY 312-322 SO. HILL STREET
A. FUSENOT CO.

FOULARD SILKS

85c $1.00 $1.25

Foulard silks are undisputed favorites for spring and summer gowns. Never before have they been so fashionable. This season we are showing an exceptionally large and beautiful assortment which embraces many exclusive designs.

Bordered Foulards

These ultra-fashionable silks will elicit the most pleasing comments from exacting dressers. For this season they are the—creme de la creme of fashionable silks.

Imported and Domestic
Tailor Suitings
54 to 60 Inches Wide
Prices Range from $1.75 to $4.75 Yard

Smartness is strongly expressed in our line of tailor suitings. The most prominent effects are shown in serges, diagonals and basket weaves. Tan and gray are the leading tones for spring.

Suits Made to Order

To experience the pleasure of wearing a faultless tailored suit, you should have it made to order at the "Ville." The reason for the increased popularity accorded this department is due to the fact that every "Ville" garment possesses the three features requisite to an ideal suit—individuality of style—perfection in fit—tailored excellence.

BEEMAN & HENDEE
447 So. Broadway
Shirtwaists ¼ Off

Odds and ends in lingerie shirtwaists, comprising some beauti models, at remarkably low prices. All are perfectly good waists, very much broken as to sizes.

Regular $3.50 to $10.00 values at One-quarter Off.

Eighth Year In Los Angel
Free Consultation, E amination and Treatment Unt Cured. All wh before Mch. 8,
TRY IT AT OUR EXPENSE--NOT YOURS
ALL DISEASES (EXCEPT MALIGNANT), CURED PATIENTS ARE THE ADVERTISING MEDIUMS.
Rupture, Piles, Fistula, Leg Ulcers, Blood Poison and Skin Diseases. No Knife Ray. Cured with the New German Remedies. We cure after others have failed. erences. Hours 9 to 4. 7 to 8.
THE GERMAN REMEDY CO.
Rooms 224-225 San Fernando Bldg., 4th and Main sts., Los Angeles, Cal.

Los Angeles Ostrich Farm
Opposite East Lake Park

Established 1906. Fare 5c; all cars transfer to farm
Largest Ostriches and Finest Exhibition of Birds i California.
BABY OSTRICHES HATCHED DAILY.
Plumes, Boas, Fans, Etc., at producers' prices. Firs class repair department. Bring in your old plume Repair work at reduced prices until April first.

ILLINOIS CENTRAL RAILROAD
Through Standard Sleepers daily to Chicago via New Orleans. Lowest ticket and Pu rates. Attractive stop-overs. Personally conducted Tourist Excursions through to Ch Louisville and Cincinnati. Two trains daily, 1 p. m. and 10:15 p. m. C. HAYDOCK, Agent, 118 West Sixth St., Los Angeles, or Southern Pacific Agents anywhere.

40 Acres You Want
Well Located and
CHEAP

Here is a fine forty-acre tract of land near Fresno. Just the thing for the man with a little cash. The land is level and the soil is rich and deep, with abundant cheap ditch and pump water. You couldn't ask for a better alfalfa proposition—and alfalfa, as you know, is a quick money-maker. Located close to town, with schools, stores, and all conveniences—a pleasant place to live. This land is now planted to barley, and the crop goes with the land. Convenient to two railroads. You can buy it for only $100 an acre, and very little cash swings the deal. Full information at my office.

EMIL FIRTH
319 West Fourth Street
"You're Safe at Firth's."

MULLEN & BLUETT CLOTHING CO.
Corner Broadway and Sixth Sts
THE QUALITY STORE.
Generous Credit

Women's $25 Suits
Samples of the very latest styles. Don't miss them..... $15
ORIGINAL SAMPLE SUIT CO.

FREE PLANS FREE
U. & U. Designing
3909½ Pasadena Ave.
Will furnish lot and money to build your own ideas; 50 per cent. cash, ba terms. Guarantee to be lowest bidd all cement, brick, framework, etc. D card or phone East 279 or Home 1339

DON'T BE COL
A GAS HEATER
Will Warm You Up
L. A. GAS AND ELECTRIC CO

S. Nordlinger & So
DIAMOND MERCHANTS
631-633 South Broadway

LOS ANGELES LIMITED THRE DAYS T CHICAG
TICKETS & INFORMATION AT 6 SO. SPRING ST. FIRST ST. STATI

Leading Millinery Ho of Lower Broadway.
SCOFIELD MILLINE COMPAN Number 737 South Broadway.

Big Shoe Sale
Special Bargain Tables in
Basement Today and Tomorrow
MAMMOTH SHOE HOU

PUBLISHERS:
Times-Mirror Company,
HARRISON GRAY OTIS, President and General Manager.
HARRY CHANDLER, Vice-Pres., Asst. Gen. Mgr.
SUMNER HUNTINGTON OTIS-CHANDLER, Secretary.

Los Angeles Daily Times

EVERY MORNING IN THE YEAR.
Weekly, Sunday and 52-Page Illustrated Weekly Magazine. Founded Dec. 4, 1881. 30th Year.

BUSINESS OFFICE AND EDITORIAL ROOMS, 531-533 South Spring Street.

LOS ANGELES (*Loce Ahng-hayl-ais.*)

Entered at the Postoffice as mail matter of Class II.

CURFED.

Even an octopus can suffer from indigestion. The Morgans and the Guggenheims got about $20,000,000 worth of Alaska that they didn't want when they undertook a meal through the copper belt.

BOOKS AND SPOUSES.

A San Francisco man is suing his wife for divorce because spirits have told her that she has an affinity and she believes them. The idea of a lady taking the vaporous word of a ghost in preference to that of a spouse!

WIDE SUBJECT.

One of the local theaters this week is giving a play called "The Truth." If we had a defining truth we would say that it is the one thing which few men know and fewer still tell. It is that which makes men stand straight and breathe deeply.

KEY STICK.

In spite of the fact that all of the philosophers and most religionists of every age have said that there is no heaven or hell, these words remain prominent in the lexicon of almost all lives. By the way, there is something human in our universal willingness to stick to heaven and discard hell.

SURELY AN ASSUMPTION.

A New York priestess of an Egyptian cult said that she would live 100 years because of the loose dress she wears. If any change of costume under the sun can prolong a woman's life, the ladies have certainly experimented sufficiently to find it out before now.

TO CORE."

"Give me the core," said the small boy to his chum, who was eating an apple. The reply was historic: "There ain't goin' to be no core." Such are the prospects of a union labor ticket in Los Angeles, with the Southern Pacific asking a socialistic city administration for a fifty-year franchise for car tracks. "Reggie" Haynes will never permit it.

HAS REDUCED SALARY.

The new president of the steel trust seems to be an accommodating man. He is willing to accept a reduction instead of an increase of salary. But as the reduced figure is to be $50,000 a year, that may explain the attitude. In these days the expression, "presidential bee," has a new significance to the financially ambitious.

TO PRISON WITH RUEF.

The State Supreme Court, on motion of Atty.-Gen. Webb, has vacated its order for a rehearing in the case of Abe Ruef and Abe Reef must go to prison, where he should have been long ago. There seems to be no outlook for his escape. It does not seem possible that Heney to butt in with any more legal hindrances, the holders furnishing Abe with opportunities to dodge.

There must be rejoicing in San Francisco over the prospect of suitable punishment for this diabolical grafter and crook. Abe Ruef is the worst pest that ever afflicted a municipality. He brought upon San Francisco a train of evils from the bitter consequences of which it cannot escape in one generation. Besides meting out the right kind of justice to him, his imprisonment will be a salutary effect. Would that it could have come sooner!

NEW ZEALAND TAXATION.

While our legislators are experimenting with different systems of taxation, by constitutional amendment and otherwise, why not try the New Zealand plan of making every man his own assessor of his own real estate? The government officials in that country enter on the assessment roll a description of the land and improvements and the name of the owner and send him a copy of the same, with a notification to affix thereto his estimate of the value of his property, and return the same to the assessor's office, signed and sworn to.

If his estimate is considered by the Land Board to be too small, they notify him that government has elected to buy his land at his valuation with 10 per cent. added. The land is then advertised to be sold at public auction to the highest cash bidder at an upset price of 20 per cent. added to the owner's valuation. The purchaser is placed in immediate possession. The government pays to the former owner the amount at which he valued the property, with 10 per cent. added, and the balance—after deducting the expenses of sale—goes into the public treasury. The former owner may bid at the sale.

FRESNO AND THE I. W. OF THE W.

Of course the people of Fresno are preparing to give a royal reception to the 5000 Industrial Workers of the World who are marching thitherward with the intent of protesting in favor of the right of free speech. If the I. W. W.s have their way, the Fresno ordinance against street oratory will be suspended and every weary walker who may gather and hold a crowd will be suffered to get up on his hind legs and howl against the Rockefeller and Morgan and other oppressors of the poor. We suppose mush houses and breakfasts and soup houses for dinner will be opened at half a dozen places in the city. The menu will consist of one course and one dish, but there will be plenty of it and every holder of a meal ticket will be allowed all that he can eat with an iron spoon that will be chained to the table to prevent it being surreptitiously deported by the guest.

During the visit of the Industrial Workers of the World they will be accorded a bodyguard and day guard of honor, composed of citizens armed with rifles. The Coroner will be in attendance at his office every

LEMONS AND PENKNIVES.

There is not a State in the Union whose material interests will be so greatly promoted by "standing pat" on the doctrine of protection as California. From the banks of the Androscoggin to where Puget Sound weds the sunset, the Democratic and insurgent press and a chorus of spellbinders are howling in concert "Let us have free lemons from Sicily and free oranges from Mexico. Why should we pay more for citrus fruit merely to keep the orchardists of California from bankruptcy and their workmen from reduced wages?"

California might reply, "Why should our people pay a higher price for iron and steel goods in order to help the Tubal Cains of Pennsylvania and the Middle West, and a higher price for cotton socks in order to aid the spinners of New England, and a higher price for shoes and saddles and harnesses in order to keep up the wages of the tanners and makers of leather goods in New York?"

The furnace and factory lords of Yankeedom and of the Appalachian range will answer, "Oh, that is a part of the tariff bargain." Well, isn't protection to California citrus fruit also a part of the bargain? Do you expect to reconstruct the bargain by snatching out of it the consideration that you have given, and holding on like grim death to the consideration you have received? What kind of welching sports are you, anyhow?

The reciprocity treaty with Canada, which for the present—thank God—appears to be moribund, provides for the free admission of fresh fruits into the United States, and a facetious Congressman from Massachusetts—Mr. Gardner—says "We can all thank heaven that at all events the Hudson Bay pineapple industry will not be permitted to break down our home market, and that the grapefruit grown on the north pole will not be permitted to compete with Florida products."

Funny Gardner illustrates the couplet—

"Great wits to madness nearly are allied
And thin partitions do their bounds divide."

The proposed reciprocity treaty does not discriminate between apples and oranges, nor provide that only fresh fruits grown in the Dominion or Canada shall be admitted free of duty.

All tropical and semi-tropical fruits are now admitted into Canada free of duty, while in the United States lemons are subject to a duty of 1½ cents per pound and oranges, limes, grapefruits, shaddocks or pomeloes, 1 cent per pound. The Canadians have a large commercial fleet of vessels plying between the West Indies and the Dominion, and between the Mediterranean and their own seaports, and the result is that lemons can be bought in Montreal, or in Windsor (opposite Detroit) 1½ cents per pound cheaper, and other citrus fruits 1 cent per pound cheaper, than in New York, or any lake city between Buffalo and Chicago. The freight from Montreal to New York would not be more than one-quarter of 1 cent per pound, and across the river from Detroit not one-twentieth of 1 cent per pound.

Under the proposed reciprocity treaty West Indian and Mediterranean citrus fruit would be supplied through Canada to the Atlantic, Middle Western States and Northwestern States $20 to $30 per ton less than the California product. That would stop shipments from California and put a blight on every orange and lemon grove worse than black scale. On lemons alone the loss to the orchardists of California for this year would amount to $2,800,000.

And yet the insurgent press of Los Angeles and other California cities is advocating reciprocity, and the chances are that Senator Works will vote for it. California Senators and Representatives will do well to think twice before they vote for tariff revision once. Let them study the warning of the Frenchman who mixed his Gallic and Anglican phrases, but who got at the core of the subject when he said, "Ne monkey pas avec le buzz saw."

AS TO WAR BETWEEN AUSTRIA AND ITALY.

The historical hostility between Austria and Italy, after years of quiescence, is once more making itself apparent. Lake Garda, one end of which is in Austria, and nineteen miles of which is in Italy, is being Germanized. An Austrian line of steamers to ply from Riva, the Austrian port, to all the other landing places has been established.

The shores of Lake Garda have become a favorite resort, not only for Austrians, but for all Germans, especially German Poles with "ski" terminals to their patronymics.

As a result the signs in the hotels and all the tourist literature is printed in German, the menus at the restaurants are typewritten in German text, and even Italian writers on Italian soil are compelled to discontinue the melodious language of the peninsula and cultivate the gutturals of the Danube.

The chief of the Austro-Hungarian staff—General von Hotgendorf—avowedly favored the new steamboat line for military reasons. Austria, he declares, must control the navigation of Lake Garda, although she owns but a trifling portion of its water front. The general predicts and expects war along the Italian frontier and the new steamers, he avers, will be a ready-made volunteer flotilla when the war comes.

The Italians are not asleep. They are clamoring for an Italian line of packets, boat for boat, with the Austrian fleet. Lake Garda is about thirty miles in length by ten miles in width at its widest point. Only its extreme northern point, about half a mile in width by two miles in length, projects into the Austrian province of Tyrol. All the rest of it lies within the Italian States of Brescia, Mantua and Verona.

In addition to the proposed fleet on Lake Garda, the Italians are urging their government to construct two additional Dreadnoughts to balance the building of the new Austrian fleet on the Adriatic. An Austrian naval officer—Admiral Montecuccoli—has publicly state dthat the purpose of the new Austrian fleet is not to be wholly defensive, that it would take the offensive, whereupon the Italians ask "Against whom, if not against us?"

Italy is in a hole financially. Her two Dreadnoughts will cost $20,000,000 and her naval expenditures for the year $32,000,000, and she is $18,000,000 behind on naval construction already completed. Her public debt is steadily increasing, while her taxable resources remain stationary.

The ministries of the two countries extend to each other assurances of cordial relations, and yet, at the meeting of the Aus-

Why?

after dwelling on the existing conditions of harmony, said:

"But in our time, when we live so fast, when the course of events sometimes moves precipitately, and on this account the public opinion of Europe grows excited so easily in all states, the political barometer may at any time mark all of a sudden 'stormy weather.' If, then, our exterior policy should be to defend the interests of the monarchy and of peace, we must still always have at our disposal an army and a fleet ready for war."

It is fifty years since the last Bonaparte did—

"Exalt the sword and smite
On that long anvil of the Apennines
Where Austria forged the Italian chain in view
Of seven consenting nations."

Napoleon the Third then declared that "Italy shall be free from the Alps to the Adriatic," and he made good his word.

If Austria shall now attempt to reverse the verdict of 1860 and rob Italy of Venice and her Tyrolean provinces, she may again encounter France. Kaiser Wilhelm will probably give no help to his German neighbor, and the Italians

"Will hear the ghosts
Thrill through ruined aisle and arch,
Throb along the frescoed wall;
Whisper an oath by that divine
They left in picture, book and stone
That Italy is not dead at all."

UNCLE WALT.

The Poet Philosopher.

"I know a man who always sighs, and looks disgruntled, tired and sad, when he sits down to eat the pies his wife has baked, to make him glad. "These pies are good enough, I guess," he'll say, as into them he'll wade; "but Oh," he'll cry, in great distress, "the good old pies my mother made!" I think it is the meanest trick, discouraging a frau like that; and some one ought to take a brick and swat him gently on the hat. She brews him coffee that would make the nectar of Olympus fade; "All coffee," says he, "is a fake, beside the kind my mother made!" No odds how elegant a dish his wife may lovingly provide, he'll wipe his eyes and breathe a wish to have the dope his mother fried. I weary of his thankless tunes; I knew his mother, long ago; she couldn't cook for moldy prunes, and some fine day I'll tell him so. His wife can beat her forty blocks at cooking porridge, pork or pies, and yet she has to stand his knocks, and listen to his doleful sighs. Those men who do not praise their wives when wives put up a splendid lunch, should struggle to reform their lives; they're worth about ten cents a bunch.

WALT MASON.

[Copyright, 1911, by George Matthew Adams.]

CLOSED SHOP WITHIN CLOSED SHOP.

It would better be understood now than later that organized labor in San Francisco is preparing not only to monopolize the work of creating the Pacific-Panama Exposition, but to still further hold it as a special privilege of unionists who now live here. A circumstance which has come under the Argonaut's notice defines the situation. Attracted by reports of coming activities, there recently arrived here from a Middle Western State a carpenter, bringing his family and planning to make his home here. Being a union man, in good standing at the place of his former residence, he anticipated no difficulty in finding employment under the rule of the closed shop. Indeed, he regarded himself as one who would be received hospitably by his fellow-unionists and permitted to share in the advantages which organization has won for them. His surprise may be imagined when he was informed that a rule had been enacted by which a member of his craft must be a resident of the city for three years before being permitted to go to work.

Unionism, it is plain, not only proposes to control work in San Francisco during the exposition years, but to prevent outsiders, even though unionists, from sharing in it. The rule of the closed shop is to be re-enforced by a special rule which will limit even the privileges of the closed shop to men now resident of San Francisco. Newcomers are to be shut out. We are to have a closed shop within a closed shop; we are to suffer under the arbitrary dominion not merely of unionism, but of unionism circumscribed and curtailed to the advantage of the immediate and local union element. This incident, taken in connection with the recent declarations of Messrs. Tvietmoe and Gallagher at San Rafael, sufficiently illustrates the aims and purposes of aggressive organized labor in San Francisco. No man of sense can misunderstand it.

The situation calls not only for definite but for prompt action. Every consideration of legality, equity, prudence calls for a settlement of the labor question at the threshold of our great enterprise. The plan as re-

ODDITIES OF THE MEXICAN REBELLION.

BY ALOYSIUS COLL.

Not since the days when the Amazons of Asia Minor cut off their right breasts, renounced the duties of motherhood and went out to battle has the world been treated to the terrors of war under such curious conditions as it now exists in the Republic of Mexico. This is the more interesting, albeit regretted, because the advanced civilization of the United States is compelled to line up along the border and witness and learn of facts which seem almost unbelievable in this age of sanitation in the camps of soldiery, improved commissary departments and perfect equipment.

One of the most pronounced weaknesses has been demonstrated in the apparent neglect of the border customhouse. The unpreparedness of Juarez is the best example of indifference to the main ports of entry. Although important as a gateway into the republic from the United States, up till the time Gen. Rabago squeezed through the rebel lines and entered the city there were no machine guns mounted for defense. The rebellion had been decisive since last October. Machine guns are manufactured in more than one city in the United States and easily could have been purchased and sent into Juarez to strengthen that city against attack; but this precaution seems to have been passed up by the government from the first to the last. The defenders of Juarez were in such state of excitement when Orozco appeared before the city that all Americans agree that the task of taking the town would have been easy at that time. Instead of digging trenches in the plain outside the city and throwing up earthworks and barb-wire fences, which are the best means of stopping an advance in modern warfare, the Juarez military authorities have stationed the regular troops and the citizen soldiers impressed into service on top of the famous old church and on the roofs of other buildings. The way to hold a city against an attacking force today is to defend it outside the buildings. A trench is always superior to a rooftree.

As to commissary the rebellion is a huge joke to all Americans. When the soldiers from any point are loaded onto a train and shipped into the seats of disturbance, the wives and families, if not permitted to go aboard the train with their husbands and fathers and brothers, set out across the country and join the soldiers as soon as they can. Once they catch up with the army, as many as 200 in one camp, their labors begin. They do all the foraging for the men in the ranks, and Navarro's command was continually hampered by the eagerness of these women to get ahead of each other and also ahead of the soldiers, to grab the first chicken in sight on the ranches or the first sack of corn meal for their lords and masters. There have been instances noted where women were in the train of the soldiers with a baby on breast and one tagging at skirt.

These women have on many occasions been exposed to battle, and it is reliably stated that they are so devoted to their husbands that they are with difficulty kept from intruding within the line of fire. Their devotion, in fact, ranges up to fanaticism, and many of them, if they could, would stop the bullets directed at the men with their own bodies. Many of them have shown a spirit of bravery surpassing the soldiers themselves, although it must be acknowledged that when the Federal soldiers turn over to the enemy, as they have done in squads in many battles, they do this not so much because of fear, but because their sympathies are often naturally with the rebels.

In the care of sick and injured the Federal troops are no better off than the rebels. The Mexican army does not have a staff of surgeons. Neither are there field hospitals, except such as are hastily improvised immediately following battles. Following many of the encounters in the district of Guerrero, Federal troops were unable to send out their wounded in the cars to Chihuahua, because the rebels held control of the railroad line from the northwest. As a result the wounded Federal troops were treated on the ground, but not by surgeons or nurses. Mangled limbs were tied up in bandages by the troops themselves and compelled to wait for several days before the wounded could be moved into Chihuahua, where surgical aid came too late to all except a very few of them. The mortality among the wounded has been frightful. This mortality rate has been much higher among the Federal troops than it has been with the rebels, because the Federal soldiers use Mauser rifles, which, it was proven in the Philippine, Cuban and Manchurian campaigns, make a clean-cut wound which often of itself heals rapidly and without serious consequences, while the rebels have been shooting with various calibers of guns and often with soft-nosed bullets. They made these effective by ambushing the Federal troops in many canyons, and, while the Mauser gun is effective where the Winchesters or the other usual makes of rifles are not, the wounds inflicted by the bullets from the latter are more serious and, without surgical aid, have proven disastrous to the soldiers of the government. Americans who have visited the scenes of battles and conversed with the soldiers after these encounters have witnessed heartrending scenes among the wounded; bleeding stumps of arms and legs, gaping wounds with no method at hand to stop the hemorrhages, old wounds festering from asceptic conditions for which the men in the field have no remedy.

MEN AND THINGS OVER THE SEA.

The adoption of a Constitution in China is looked upon as evidence that changes for the better will be made in the national finance system, which is at present in a chaotic condition. According to the budget presented to the government, the estimates for the next fiscal year are about 78,000,000 taels ($58,500,000) in excess of the estimated revenue. The Chinese fiscal system is so chaotic that it can be best described by saying that there is no fiscal system at all. To begin with, there is the Department of Finance of the central government; but this department is by no means in entire control of the finances of the central government, for other departments of the government receive revenue direct from the provinces and pay their own expenses without consulting the Department of Finance, with the result that the accounts of this department do not begin to comprehend the entire account of the central government. The provincial governments are obliged to send only a portion of their revenue to the central government, and may use the remainder of it as they see fit. As, too, they are not required to report their own expenses to the central government, the result is that no one knows the actual amount of revenue that the provinces really receive from the people. The theory is that they must report to the central government, but some of them have failed to do so for many years, and the fact is that that government is kept entirely in the dark as to the actual revenue and expenses of the provinces.

China is divided into eighteen provinces, and the Viceroy or Governor of each province has a treasurer to look after the finances of his province. This treasurer, again, does not concern himself with the finances of the whole province, but with only those matters directly related to his office. Each province is subdivided into prefectures, districts and counties which have independent financial systems. They are the direct collectors of taxes, a portion of the sum collected being handed over to the provincial treasurer, and the rest spent at their own discretion.

Relics of the Moslem occupation of Andalusia are very rare because, when the Spaniards reconquered the country, they adapted the Moslem mosques, houses, hospitals, etc., to their own uses, and restored and rebuilt them as time went on, until it is difficult to see where Islam ended and Christianity began. Arabic civilization, together with Arabic art and architecture, thus became insensibly welded with those of the northern Spaniards, with the result that it is extremely difficult in the case of relics of Islam in Andalusia, unconnected with any special event or lacking an inscription giving names and dates, to decide whether sculpture, carved ivory, pottery, glass, or textile fabrics belonged to one century or another.

For this reason the discovery of a buried Arabic city, of which the dates of the building and the destruction are matters of history, has a singular importance. This city is believed to be Az-Zahra, the pleasure resort built by the great Khalif Abderrahman III, near Cordova, between 936 and 961, added to by his son, Al-Hakem, and by Almansur, the Vizier of his grandson, Hisham II, completed in 988, and sacked and destroyed in 1009. The excavations are being made by the Spanish government, but in a desultory manner that does not promise its completion for many years.

When King George is formally crowned it is probable that in connection with the ceremonies attending the coronation there will be used an old manuscript copy of a part of the Bible in Latin, now preserved in the Cottonian Library. This volume has been employed at the coronation of British sovereigns for a period going back three hundred years before the "Stone of Destiny" was brought from Scone to Westminster by Edward I. In other words, this use of the Bible in question dates back to the year 1000.

It is a quarto of 217 leaves, containing the four Gospels, and seems, from the style of the writing and the illuminations, which are exceedingly beautiful, to have been made about the end in the ninth century.

It narrowly escaped destruction in the fire at Ashburnham House, in 1731, of which event is bears evidence in its crumpled leaves and singed margins. It is said that the son of Edward the Elder, Athelstan the Glorious, who was King of the West Saxons from 925 to 940, owned this Bible and gave it to the Church of Dover.—[Harper's

Pen Points: By the Sta

February was a great month for the h lords—so short, you know.

This week ought to settle the que whether Lorimer saw his shadow.

We suggest that it is time for Dr. W to come out of his honeymoon trance.

A local physician recommends s wood as fine exercise. So is saying no

But a few more days until March 4 we remarked once before, how tempus fugit.

The new world the astronomers repo forming is said to be as yet largely ga Just the same as this.

Some people insist upon writing it tics are." Well, we suppose that, fo same sign, molasses also "are."

Phoenix, Ariz., would make a hit by ing the eggs of the famous bird for it is named to Col. Roosevelt.

J. Pierpont Morgan is now meander Egypt. The Sphynx ought to put him a substitute and take a few days off.

A quiet day in Washington, yest The wires do not give a single instan Joe Bailey objecting to anything in the ate.

It has been suggested that if Lillia sell would go to see "The Bachelor's she might succeed in her "Search for ner."

Hard luck for President Taft! Gif chot has joined the number of his ad This is certainly a fly in the Presi ointment.

Some of the club ladies of Los A would make a hit by demonstrating th ality to clubdom does not interfere w ficiency in cookery.

A German reformer favors co cooking for all girls between the ag and 18. And, speaking of good horse that is a fine specimen.

A billiard player's $300 a week penses would seem high but for Gotch's $2500 a week. These footli a gay life, my masters.

There is really some argument be claim of the Millerites that the mil is due in 1915. That will be during ond Taft administration.

There are a number of Los Ange who are good fellows when on Broa Spring street, but who do not sh "good" qualities at home.

Dr. Pantchenko, the Russian, in $250,000 for poisoning one man s have asked more than the union ra perhaps be charged for going hom tools.

The frozen-up folks in the East lously looking for the first robin. come to California where the robi seen and heard every month of th twelve?

All kinds of wills are offered fo in the Los Angeles court. One de pect to find one wherein the testa gizes to his relatives for not lea property.

President Taft spoke to 1000 m the Pan-American Commercial Co the subject of how to sell goods. noted that the President also know deliver them.

What the Governor of North Ca to the Governor of South Caroli tory; but it remains to be seen Governor of Ohio will soon say to ernor of New Jersey.

Just in order to prove that he h of Roosevelt for another term, Se Follette has opened a President quarters in behalf of himself. have such a funny way of doing

The name of the late King of Phra Bat Somdeth Phra Paramin Chulalongkorn Phra Chula Chum yi Hua. Anybody who can get th and not flat one of the notes is n

If Arizona is satisfied with the her new Constitution providing call of the judiciary, we beg lea gest that jury verdicts ought to to appeal to the popular referend not?

It is all right to lower the price ing car berths, but there will n act justice until some way is prevent the man in the lower b getting the start in the morning and towels.

The report that Maxine Elliott retire from the stage no doubt thing in common with the fact th has just celebrated her fortieth Her greatest asset has always beauty; and but one stage wo fortieth milepost escapes being Lillian Russell, we are looking str

And Hope Still Lingers.

I thought with wealth I'd be co
Last year my uncle died
And left me wealth which I
I'm still dissatisfied!
I was not pleased through all the
When riches round me flowed;
I tried to walk in pleasure's ways,
But somehow missed the road.

I thought I then would find delig
In getting rich again;
I aimed to take the pleasure bri
That comes to busy men.
Alas! Now I can only say
I face a dire defeat—
I have to hustle night and day
To get enough to eat!

When wealth was mine I found
That time did not destroy,
And now I strive so hard for food
I have no time for joy.
Some time I may with careless
Face what my fate shall give—
I live to learn, so, after while,
Perhaps I'll learn to live!

Lucky.

Lord Decies was talking in New York about American cab fares.

"They seem to be intended only for the rich," he said. "I was amused by a cabby who, after a drive that would have cost a shilling in London, said:

"'You're an Englishman, sir, and so I'll only charge you $2.'

"He made me think of a lawyer who, having won a case involving a hundred pounds sterling, kept eighty pounds for his fee and said, as he handed over the balance of twenty pounds to his client:

"'I am your friend, sir. I can't charge you my full fee. I knew your father.'

"'Thank goodness,' said the client warmly, 'that you didn't know my grandfather.'"

"You know old Jollaby? Well, he has locomotor ataxia." He has? I thought all the time it was a limousine."—[Baltimore American.

Caller: I didn't know your son was at college. Is this his freshman year?

Mrs. Bunderby: Oh, no, indeed! He's a [illegible]—[Boston Transcript.

XTH YEAR.
APPE
LEON T.
633 SO.
A LIVE DEALE
Pac
"Ask
Motor C
Califor
733 S
todd
uilt to Comp
00 Complete
d, 50 h.p. 5x
one can go farthe
reater ease and com
r service. Smaller
mplete.
ODDARD-DA
Hom
TENTH
aled Facilities
This is the HUDSON
It is the only new 191
It is the car which c
year's cars on their ha
It is Howard Coffin's n
It's worth $500 more t
It's a better car than a
Spend $250 more and
the best on the market
car made of left-overs.
Be sure when you are
real 1911 model—
The Hudson "33" 5-pa
$1360 f.o.b. Los Angele
lamps. No car so goo
ESTERN MOT
"You get some
good Motor C

Part III—In the Field of Outdoor Sport

The Los Angeles Times

The Pink Sheet—4 Pages—Illustrated.

XXTH YEAR. WEDNESDAY MORNING, MARCH 1, 1911. Trains and Streets On All News Stands. 5 CENTS

Pen Points: By the Staff

February was a great month for the la... lords—so short, you know.

This week ought to settle the quest... whether Lorimer saw his shadow.

We suggest that it is time for Dr. W... to come out of his honeymoon trance.

A local physician recommends saw... wood as fine exercise. So is saying noth...

But a few more days until March 4, ... we remarked once before, how tempus ... fugit.

The new world the astronomers repor... forming is said to be as yet largely gase... Just the same as this.

Some people insist upon writing it "... tics are." Well, we suppose that, by ... same sign, molasses also "are."

Phoenix, Ariz., would make a hit by a... ing the eggs of the famous bird for w... it is named to Col. Roosevelt.

J. Pierpont Morgan is now meanderin... Egypt. The Sphynx ought to put him o... a substitute and take a few days off.

A quiet day in Washington, yester... The wires do not give a single instance... Joe Bailey objecting to anything in the ... ate.

It has been suggested that if Lillian ... sell would go to see "The Bachelor's B... she might succeed in her "Search for a ... ner."

Hard luck for President Taft! Gif... chot has joined the number of his adm... This is certainly a fly in the Preside... ointment.

Some of the club ladies of Los An... would make a hit by demonstrating tha... ality to clubdom does not interfere with... ficiency in cookery.

A German reformer favors comp... cooking for all girls between the ages ... and 18. And, speaking of good horse s... that is a fine specimen.

A billiard player's $300 a week ex... penses would seem high but for Wi... Gotch's $2500 a week. These footlight... a gay life, my masters.

There is really some argument behi... claim of the Millerites that the mille... is due in 1915. That will be during t... ond Taft administration.

There are a number of Los Angele... who are good fellows when on Broad... Spring street, but who do not show ... "good" qualities at home.

Dr. Pantchenko, the Russian, in c... $250,000 for poisoning one man se... have asked more than the union rate... perhaps he charged for going home ... tools.

The frozen-up folks in the East ... lously looking for the first robin. ... come to California where the robin ... seen and heard every month of the ... twelve?

All kinds of wills are offered for ... in the Los Angeles court. One day ... pect to find one wherein the testato... gives to his relatives for not leavin... property.

President Taft spoke to 1000 men... the Pan-American Commercial Con... the subject of how to sell goods. It ... noted that the President also knows ... deliver them.

What the Governor of North Caro... to the Governor of South Carolina ... tory; but it remains to be seen wh... Governor of Ohio will soon say to t... ernor of New Jersey.

Just in order to prove that he is ... of Roosevelt for another term, Sena... Follette has opened a Presidential ... quarters in behalf of himself. Sou... have such a funny way of doing thi...

The name of the late King of Si... Phra Bat Somdeth Phra Paramind... Chulalongkorn Phra Chula Chum Kl... yi Hua. Anybody who can get throu... and not flat one of the notes is an ...

If Arizona is satisfied with the f... her new Constitution providing for ... call of the judiciary, we beg leave t... gest that jury verdicts ought to be ... to appeal to the popular referendum ... not?

It is all right to lower the prices o... ...er car berths, but there will never ... act justice until some way is devi... prevent the man in the lower berth ... getting the start in the morning for t... and towels.

The report that Maxine Elliott is a... retire from the stage no doubt has ... thing in common with the fact that ... has just celebrated her fortieth b... Her greatest asset has always be... beauty; and but one stage woman ... fortieth milepost escapes being pa... Ian Russell, we are looking straight ...

And Hope Still Lingers.

thought with wealth I'd be contente...
Last year my uncle died
and left me wealth which I have ...
I'm still dissatisfied!
was not pleased through all the day...
When riches round me flowed;
tried to walk in pleasure's ways,
But somehow missed the road.

thought I then would find delight
In getting rich again;
aimed to take the pleasure bright
That comes to busy men.
as! Now I can only say
I face a dire defeat—
ave to hustle night and day
To get enough to eat!

hen wealth was mine I found no ...
hat time did not destroy,
d now I strive so hard for food
have no time for joy.
me time I may with careless smile
ace what my fate shall give—
ve to learn, so after while,
erhaps I'll learn to live!

—[Chic...

APPERSON AND REO

$500 TO $5000

LEON T. SHETTLER
633 SO. GRAND AVE.
LOS ANGELES PASADENA SAN DIEGO
HOME 10167 SUNSET MAIN 7034

A LIVE DEALER WILL SELL YOU A LIVE CAR

Packard

"Ask the man who owns one"

Motor Cars and Trucks

California Motor Co.
733 South Olive Street

toddard "50"

uilt to Compete With $5000 Cars

00 Complete With Top and Wind
eld, 50 h.p. 5x5½ Motor--7 Passenger

None can go farther. None faster. None ride with greater ease and comfort. None have ever given better service. Smaller model on same lines $2700 complete.

ODDARD-DAYTON MOTOR CO.
Home of Satisfaction
TENTH AND OLIVE
ualed Facilities Unequaled Service

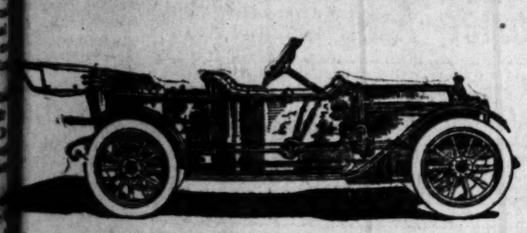

This is the HUDSON "33"

It is the only new 1911 car.

It is the car which caused the makers with last year's cars on their hands, to drop their prices.

It is Howard Coffin's masterpiece.

It's worth $500 more than most cars of its class.

It's a better car than any of its price.

Spend $250 more and get a new, up-to-date car—the best on the market—and—not a re-hashed 1910 car made of left-overs.

Be sure when you are looking at a car that it is a real 1911 model—

The Hudson "33" 5-passenger Torpedo.

$1580 f.o.b. Los Angeles with Bosch magneto and lamps. No car so good can be sold for less!

ESTERN MOTOR CAR COMPANY

"You get something more than a good Motor Car—You get Service"

Seven Innings.

YANNIGANS WIN FROM REGULARS.

Opportune Hitting Scores for the Youngsters.

Only One Error Charged Against Red Sox.

Preparations for Opening Game Tomorrow.

In a game replete with brilliant playing and batting features, the Red Sox Yannigans yesterday afternoon trounced Patsy Donovan's Standpatters to the tune of 5 to 1 in a seven-inning game.

This is the first time the youngsters have taken the regulars into camp, and the recruits were jubilant in putting one over on the veterans.

The Standpatters scored their lonely tally in the second inning on Priepke's error and a lusty two-sacker by Nebinger.

The victors were blanked for four innings and then managed to shove one run over the rubber. Engle singled and scored on Hollis's screaming double to deep left.

In the sixth inning the battle-scarred were slaughtered. The youngsters pounded O'Brien for three singles and one two-bagger, scoring four runs.

Bill Carrigan wore the big mitt for the youngsters for three innings and gave way to Tom Madden. Bedient shot 'em down the breeze path for four innings for the winners and pitched excellent ball. Busick relieved him in the fifth and twirled the remainder of the game. He had the old-timers completely at his mercy.

Williams and Nunamaker caught for the Regulars and "Tom" Sawyer and "Buck" O'Brien did the heaving. The youngsters could do little with Sawyer, but simply ate up O'Brien's fast ones. O'Brien threw a groove ball that broke just right for the batsmen. He didn't extend himself, however, at any time during the battle.

Duffy Lewis made a circus catch of Yerkes's high and far-away drive in the fifth inning, doubling Engle at second. It was the feature play of the day's game. The Regulars played in grand form and did not make an error. Priepke's error was the only one made. Engle showed up well on first and handled himself like an old initial sacker.

The squad held regular practice yesterday morning and the diamond was in first-class condition considering the recent heavy rains.

The northern division, headed by Manager Donovan, will leave for Oakland tonight. The northern team will return to this section March 15 and the other squad will go North, returning East by the Union Pacific. Tris Speaker, the famous outfielder, will play with the southern squad for several days and then go North to meet Donovan.

Great preparations are being made by Manager Berry for the opening of the new ball park Thursday afternoon, when the Angels and Red Sox will hook up at Washington Park. The players and newspaper men will leave the City Hall at 1 o'clock tomorrow afternoon in automobiles furnished by local fans and, headed by a brass band, will parade to the park. The chairs are being put in place and everything is in readiness for the big opening.

The score:

YANNIGANS—

	A.B.	R.	BH.	T.B.	P.O.	A.	E.
Perry, c. f.	3	1	0	0	0	0	0
Engle, 1b.	3	1	2	2	5	1	0
Hollis, r. f.	3	1	2	3	0	0	0
Yerkes, s. s.	3	0	1	1	3	1	0
Riggert, l. f.	3	1	2	2	1	1	0
Janvrin, 2b.	2	0	0	0	2	2	0
Priepke, 2b.	2	0	0	0	2	0	1
Carrigan, c.	1	0	0	0	3	0	0
Madden, c.	2	1	1	1	2	1	0
Bedient, p.	1	0	0	0	0	2	0
Busick, p.	1	1	1	1	0	0	0
Totals	22	5	8	10	27	8	1

REGULARS—

	A.B.	R.	BH.	T.B.	P.O.	A.	E.
Gardner 2b.	1	0	1	1	2	1	0
Nebinger, 3b.	3	0	1	2	0	4	0
Mahoney, c. f.	3	0	0	0	4	0	0
Lewis, l. f.	3	1	2	2	2	1	0
Wagner, s. s.	1	0	0	0	2	1	0
Bradley, 1b.	3	0	1	1	7	1	0
Hooper, r. f.	2	0	0	0	2	0	0
Williams, c.	2	0	0	0	0	1	0
Nunamaker, c.	0	1	1	1	0	0	0
Sawyer, p.	1	0	1	1	0	0	0
O'Brien, p.	1	0	0	0	0	1	0
*Hall ..	1	0	0	0	0	0	0
Totals	22	1	7	8	21	10	0

*Batted for O'Brien in seventh.

Innings	1	2	3	4	5	6	7	8
Yannigans	0	0	0	0	1	4	0	*
Regulars	0	1	0	0	0	0	0	0

Two-base hits—Riggert, Hollis, Nebinger. Sacrifice hits—Gardner, Wagner, (2); Hollis, Riggert, Janvrin, Priepke. Stolen bases—None. First Base on balls—Benedict, 1; O'Brien, 2; Busick, 1. Struck out—By Benedict, 1; Busick, 1. Double Plays—Lewis and Gardner, Riggert and Madden. Umpire—Eddie Karger. Time—1h. 5m.

RED SOX SPARKS FROM REDONDO.

Eddie Karger, the crack heaver, handled the indicator.

Ten baseballs were used in the seven innings and two showed up after the game.

Tris Speaker, the slugging outfielder, didn't play on account of a sore arm. Purtell watched the Yannigans trounce the Standpatters from the bench. His pegging arm is not in first-class shape.

The Red Sox quartette sang at the Catholic Church fair last evening. Jack Bradley and "Buck" O'Brien, the twirler, got rid of several solos.

A number of the boys were guests of the Auditorium moving picture show last evening.

Oi, oi, and a wirra wirra, but that sixth inning was a humdinger. O'Brien kept feeding 'em over the middle of the plate and the youngsters lined 'em out in gatling gun fashion. They couldn't seem to miss 'em.

Only one error was chalked up in the game and it appeared after Priepke's name. He booted an easy one.

Riggert, Hollis and Nebinger clouted out two sackers at critical points in the game. Riggert's was a screamer and it sizzled all the way to the fence.

Tom Williams banged out a pippin of a two-bagger down the third base line but Karger called it a foul and Williams trotted back and was out on an easy grounder to first. Tom said he'd "get" Karger after the game but the last seen of them they were walking down to the baths together.

Janvrin laid down a beauty bunt in the fifth inning and sent Rigert from second to third. Janvrin made two brilliant stops and shot the ball ...

WALTER DE LEON IS SPEECHLESS.

The legend of the party who was "hoist by his own petard" is a classic.

Now comes the anecdote of the man who was blown up by his his own play.

And Walter De Leon is that man.

Yesterday morning, in the midst of a success such as has never come to another California actor-author, Mr. De Leon found himself voiceless. He rang an emergency alarm on his voice-box and got nothing but a toad-like croak in response.

"I knew you would do it!" said Manager Kavanagh, sourly. "I told you not to keep on yelling all those college yells. Why didn't you let some of the chorus work for you?"

"I—I—" but the author of "The Campus" got no farther. His conversationer was an I.W. W. on a chronic strike.

Therefore, Walter De Leon was overwhelmed with chagrin at seeing his beloved play go on yesterday minus himself, its particular star.

Edward Foley, a former Savage actor, featured in "The Prince of Pilsen" but now in business in Redlands, listened to the call of the old job and is temporarily playing De Leon's role.

Meanwhile—young Mr. De Leon has fled. Petite Mrs. Muggins De Leon knows where he is, but she says he'll not reveal himself to any of his friends until his powers of speech are fully restored.

White Mantle.

SNOW IS DEEPER THAN IN YEARS.

GREAT FUN ON MOUNTAINS IN HUGE DRIFTS.

Telephone Lines Broken by Boughs Snapping Under Weight of Fleecy Crystals—Schoolboys Enjoy Outing on the Trail—Crowds Prepare for Trips.

Snow, more snow than Southern California has seen for years, lies piled from three to five feet deep on the Sierra Madre range and extends far down the mountain side, reaching the low foothills in some places.

Since Sunday afternoon it has snowed almost without ceasing and the summit of the range is covered deep. Occasional breaks in the clouds yesterday disclosed the white mantle which apparently reaches almost to the foot of the mountains.

All hands have been kept busy at the top of Mt. Wilson shoveling the snow out of the paths which were filled almost as fast as they could be cleaned out. Telephone lines were broken down Monday by the weight of the heavy-laden pine boughs, but these have been repaired.

The six mules which composed the pack train with supplies, together with their driver, A. T. Jones, were the only beings over the Wilson trail on Monday. These stumbled along through the snow which often reached the pack saddles.

The trail took on a lively aspect yesterday, when more than a hundred persons succeeded in reaching the top. This number includes eighty-seven schoolboys from the Custer-avenue school.

The little fellows romped along over the trail throwing snowballs at each other, making snow men while they rested, and sometimes burying each other bodily in the deep drifts.

One little fellow was pushed off a rock along the side of the path where he was resting, and entirely disappeared in a deep bank of whiteness. His companions fished him out, wiped the snow out of his eyes and picked it out of his clothes, while he whimpered with the cold.

At the top they dug out the sleds and tried to coast down the mountain side, but the snow was too deep. Most of the boys were fagged out when they arrived at the hotel, as they have been practically the first climbers up the mountain, and it was strenuous work breaking the trail.

Many of the school boys had never touched snow before, and to them it was a special treat. They would wash each others' faces and then laugh at the unfortunates as they squirmed with the cold water running down their spinal column.

"It will be about Saturday before the crowds begin to come," said the clerk at the Mt. Wilson Hotel yesterday, "and than we expect hundreds. The trail will be fairly alive with people on Sunday, and by that time it will be in good shape."

Miss Ruth Bekins,

plucky co-ed, who yesterday accepted the challenge of Beatrice d'Essling. Miss Bekins agrees to race her Lozier any distancea against the Apperson which Miss d'Essling will drive.

Donovan Talks.

FIRST-CLASS SCOUTS NEEDED BY ALL CLUBS.

"THERE are few really first-class scouts," says Manager Patsy Donovan of the Boston Red Sox, "but a team that has a competent judge of young talent to make a tour of the minor leagues is surely in clover."

Scouting for new players has become absolutely necessary, in the opinion of Donovan. The demand for young blood is so great that the average club owner is willing to pay the traveling expenses of an experienced scout, amounting to several thousands of dollars a year.

"But good results cannot be obtained by this method unless the scout knows his business," continued Donovan. "He must be able to know a promising ball player the moment he claps his eyes upon him. Yet, in many cases, he cannot reach a definite conclusion offhand and is compelled to make a close study of the candidate before advising the club owner to buy or draft.

"It is all a matter of judgment, and the most successful scout is one who makes the fewest mistakes.

"The woods are full of young players who can develop into stars if they have the right opportunity, but it is a hard task to know where to find them. The minor leagues, of course, provide a great field for the scouts, who have at least four months in which to size up likely material. Some of the most obscure leagues contain the most valuable youngsters, so that it becomes necessary to go over the entire output of talent with a fine-tooth comb.

"A dozen years ago the major league clubs never thought of hiring scouts. They employed agents in various parts of the country — managers, umpires, minor league owners and fans—to recommend promising ball players.

"The Boston Red Sox club was one of the first to employ a scout or specialist. Other clubs followed suit and the bush and cactus leagues were ransacked by experts and players were drafted or purchased by the wholesale.

"So many of the youngsters filled the bill that it became necessary to hire scouts at liberal salaries as the competition increased, and today some of these diggers for talent receive big money.

"Our treasurer, Mr. McBreen, came out to California three years ago in the capacity of a scout and gobbled up some corking good material."

Harry Riopel,

one of the hundreds who have been enjoying snow sports on Mt. Wilson ...

Co-Ed to Train

MOTOR MAID ACCEPTS DEF...

Miss Bekins to Race in Fast Lozier Car.

Gauntlet of Miss d'Esslin... Quickly Picked Up.

Hot Contest Promised f... First Woman's Race.

For the first time in the West two women have agreed to enter an automobile track contest. Miss Ruth Bekins, a pretty co-ed of the University of Redlands, and Miss Beatrice d'Essling, a dashing amateur, are the principals.

The American Automobile Association of America may decide the terms, if they will grant a permit for the girls to enter a real speed dash.

Miss Bekins has the consent of her parents and is ready to drive her Lozier against the Apperson.

Miss Ruth Bekins, pretty co-ed w... is attending the University of Re... lands, yesterday accepted the challen... to race Miss Beatrice d'Essling a... distance in a motor contest of fro... two to fifty miles. There are no strin... to the acceptance of this challenge a... Miss Bekins will accept a standing ... a flying start. She will not dema... any distance. All she asks is that s... be allowed to drive her own Lozi... racing car.

When Miss Bekins read the challen... she at once decided to accept; and ... most before she learned the terms ... the racing contract, was willing ... take a chance. She is not afra... of the Apperson, and will begin practi... the moment the race date is announce... Miss Bekins is the daughter of Ma... tin Bekins, agent for the Lozier.

of course before she accepted the cha... lenge, it was necessary to ask her pa... ents' consent. Bekins knows the nerve ... his daughter and he agreed to allow h... to enter the contest. Miss Ruth h... a level head, a clear eye and ste... nerve. She is a consistent and n... a reckless driver.

The handsome Lozier which Mi... Bekins will drive, is to be placed ... the showroom floor of the Lozi... agency as soon as the racing agree... ments are signed. It means that tw... of the fastest cars now in the eye ... the public are to be hooked up in ... contest that should be one of the grea... est drawing cards of the year.

Afraid? Well Miss Bekins does n... know what it means to be afraid. S... has driven Simplex cars over place... that few men would dare to take ... car. She has picked up the gauntl... defiantly flung down by Miss Beatri... and the two pretty maids will have ... chance to show their skill in a gruellin... contest.

Five miles seems to be about the di... tance, the two young women will agre... on. Miss Bekins does not care to sta... any distance for fear her friends w... believe she wishes to take even a slig... advantage. The Lozier, she knows, ... good for any distance. She will driv... If necessary the fifty miles, the limi... of the challenge issued by Miss d'Es... ling.

Heats of five miles each would satisf... a large number. The race could be d... cided in best two of three heats. Th... would mean a speed contest in whic... there would be plenty of thrills. ... would be the first woman's race ev... held in the West.

The Apperson might have the ad... vantage in a short race, but Miss B... kins is willing. Fifty miles is a lo... grind, but Miss Ruth has driven hu... dreds of miles. She has not had ... chance to practice much in her Lozie... but a few days is all that would b... necessary for her to get into shape fo... a speed dash.

Miss d'Essling is in training an... will be here the latter part of th... week with her car. It is a 1911 Apper... son roadster, and is fast enough ... make a mile a minute with Miss Bea... trice at the wheel.

Every motorist in Los Angeles ... taking a keen interest in this race an... Miss Bekins agreed to drive in a pub... lic contest, when told that the publi... desires to witness such a race. If pos... sible the sanction of the Automobil... Association of America will be se... cured, and the contest conducted of... ficially.

Averages Count.

MUST BE GOOD BATTER TO BE AN OUTFIELDER.

BY TRIS SPEAKER.

AN outfielder first of all should be a good sticker. If he can't wallop the ball around the two-seventy-five mark he's of little account to a big league club. Anybody can catch a ball, but it takes a man with a keen eye to biff the pellet when the mounder is shootin' 'em down smaller than peas. Managers always try to pick out swatters for the outer garden positions.

The outfielder doesn't work as hard during the game as the battery men or infielders and it's up to him to hit the ball to do his share toward bringing home the victory. Nearly all of the outfielders in the American League are good hitters. They have to be.

I like playing the outfield better than any other position. In fact, I don't really believe that I could make good at any other station in the diamond.

The outfielder would be of little use to his team if he did not have a good ... keep my mind on the game and watch every play closely. When the game is over I forget it and talk and think about something else.

The "high sky" here at Redondo bothered me a little when they knocked 'em high in yesterday's practice but I got accustomed to it after a while and could see 'em coming all the way. Some of the other boys misjudged a few at first on account of the "high sky" efect.

Nobody ever taught me how to hit the ball; it came natural, I guess. I don't believe the fellow who says you can teach a man how to hit the ball. You can show him how to field and help rub off a lot of his rough points in handling himself while picking 'em out of the dirt or catchin' 'em in the air, but you can't very well boost his batting average.

Eddie Plank, of the Athletics, and Ed Walsh, of the White Sox, loom up as the best pitchers in the American League. Coombs is a swell heaver and Walter Johnson of the Washington Senators ...

Hook Is Ready.

OGAN ROASTS THE GAMBLERS.

ys There Will Be No Bets on Local Grounds.

o Chance for Bookmakers in Coast League.

onovan Says It Is Foolish to Wager on Games.

"There will be no gambling on the ll games in the Coast League this ar in Los Angeles and Vernon if the rnon management can help it," de- ired Manager Hap Hogan of the rnon team yesterday; "and I know nry Berry is equally desirous of pre- nting it.'

A story in The Times today says at some of the bookmakers, presum- ly in the East, are already figuring offering odds against the various ms winning the pennant. This kind stuff cannot go in the Coast League, if it was allowed the sport would killed.

"In the first place the police would t stand for it, as there is a city ordi- nce against it. Furthermore, I be- ve the new anti-gambling bill, passed kill gambling on horse races, also fects bets on ball games. No real ver of the game will gamble on it, for bet that he makes will rob him of e-half of the pleasure to be derived m the playing.

"It is impossible to stop betting on e games because any two friends who to the game can make a wager with ch other. I do not think this kind thing really injures the game, but at does is where a man or set of en publicly offers to wager, and when is generally understood that bets n be made with certain persons on e result.

"There is absolutely no chance for y 'bookmakers' to do any business in e Coast League as they once did. me years ago when Henry Harris as running the San Francisco team gular bookies gathered under the and stand and offered odds, but this ractice finally became so injurious to e sport that it had to be stopped.

NOT IN SECRET.

"No such thing could be tried now this league without it becoming gen- ally known. For the same reason ere would be no opportunity for a ookie to 'approach' a player, such as pitcher, and get him to throw the ame. As a matter of fact no one layer could 'throw' a game unless a hance would unfortunately occur at me critical point in the latter part of e game if the score was close. If me player had been tampered with is action would soon cause the man- gers of the team to throw the man out f the game. If a pitcher suddenly be- me 'wild' he would be thrown out of e game at once. This is the general ractice now.

"In my eleven years' experience in aseball I never at any time saw any dication of crookedness in profession- l ball. Sometimes you find it in little nimportant amateur or semi-profes- ional contests.

"Just to show you how honest base- all is, I will state that seven years go the Coast League had a divided eason. Tacoma won the first half nd also the second half. The per- entage of this second half was .578 or Tacoma and .577 for Los Angeles. acoma could have lost but one more ame to Los Angeles and the result ould have been a post-season series etween the teams in which the play- rs might have made $500 each extra oney. The Tacoma team did its best win every game and this shows that ne men loved victory more than they id the easy money they would have ade by losing to Los Angeles.

"When the average citizen mentions aseball it is like speaking of the merican flag. Both breathe a spirit f independence and honesty of pur- ose. Baseball is too great a game o be ruined by gambling and there ill be no gambling on the games this eason if the league officials can pre- ent it."

DONOVAN'S OPINION.

"A man is crazy to bet a nickel on baseball game," said Patsy Donovan, anager of the Red Sox, yesterday, fter the game between the Yanni- ans and Regulars at Redondo.

"I don't think this so-called new aseball betting syndicate is going to urt the game in any way. I don't avor the proposition, by any means, ut what are you going to do if a ellow wants to back his baseball club nd is willing to put up his hard- arned money?

"Baseball is the cleanest game in he world and has been remarkably ree from betting or gambling. Base- all players are the most honest fel- ows in the world. You could scour he big leagues with a fine-tooth comb nd fail to find one player who would ell out for any consideration. We on't allow gamblers in the baseball rounds in Boston and no bets of any ize are ever made inside the grounds the management is aware of it."

"It's all buncombe and poppycock f the yellowest sort," remarked old im Murnane, the dean of American aseball writers and president of the ew England League.

"The game of baseball is the grand- st sport in the world and all the rofessional gamblers and betting ommissioners combined couldn't hurt t. The taint of scandal has touched aseball only on one or two occasions ince the invention of the game by Wright, the real daddy of baseball.

"Thousands of dollars are wagered very year by fans and baseball en- husiasts, but you can't stop that, and don't think it would do any good to top it. I agree with Mr. Donovan hat a man is foolish to bet on a base- all game. It's harder to dope out han a horse race. There is such an lement of luck and uncertainty in the port. That's why it is so popular with he fans. This proposition may have een started by some persons who want to put a crimp in the sport. I an't imagine why any one should want to do such a thing to a clean, patriotic sport like the national astime."

SAYS M'BREEN.

"Every year we hear the same thing," said Treasurer McBreen of the Red Sox club, who is John I. Taylor's personal representative with the visit- ing players.

"Any one has a perfect right to bet on a ball game if he wants to, but for my part I want none of it. Look at the last world's series, when the bet- tors made the Chicago Cubs a slight favorite over Connie Mack's Athletics. You remember what happened in those contests. The National Com- mission has striven for years to keep the betting and gambling feature out of baseball and has succeeded ad- mirably."

When her child is in danger a woman will risk her life to protect it. No great act of heroism or risk of life is nec- essary to protect a child from croup. Give Chamberlain's Cough Remedy and

BASEBALL CHIPS OFF THE DIAMOND.

Pitcher Willis Sold by San Francisco to Tacoma of the Northwest—Arellanes and Pape May Be Returned to Sacramento. Hen Berry Trots Out Indians.

Pitcher Willis of the San Francisco team has been sold to the Tacoma team of the Northwest League. He should do well up there, where they have little startling in the way of baseball except the salaries of the umpires.

After all it seems now that Arellanes and Pape will be sent to the Sacramento team by Donovan. Probably Donovan has not decided on this yet, but it appears that Owner John I. Taylor has It is rumored that Arellanes thinks he is going back with the Red Sox.

Tennant, Mohler, McArdle and Vitt will doubtless be the Seal infield this season, and Powell, Madden and Melchoir will be the outfield. Henley, Sutor, Browning and Eastley will surely be among the pitchers.

If Henry Berry will just provide his Indian battery with a pair of scalping knives the so-called aborigines will probably be able to scare the opposing players into a defeat even if they do hit the ball a mile.

With two Indians on his team and "Uncle" Henry Johnson ready, Berry should be able to get some notice in the hall of fame bulletin as Raymond and Rube Waddell might be added to the staff.

One good thing about the annual spring training season is that it scares away that flock of pests who use up all the coal in the winter figuring out a "best" team of players. John Rockefeller has not enough money to buy a best team and if he did not no one would go to see it play for there would be nothing that could beat it.

Chimmie Whalen may pitch for the Sacramento team this year, but he has not signed his contract. Stricklett may join the Senators, but there is nothing certain about him for he is supposed to be ineligible. They do not mind ineligible men in this country, that is, sometimes, and if he happens to be a good man that has a rep.

Dillon did the principal part of the training of his team yesterday out in a barn back of the Chutes Theater. The pitchers worked there a few minutes and as the majority of them have been in all of the clubhouses on the Coast League circuit they should be able to get along in a barn very well.

As the majority of the big league teams will have about the same men they had last year, with a few exceptions it follows on the dope that the teams will finish about where they did last season. The Cubs may be able to come back again, but you have got to show some of us.

The rumor leaked out yesterday that of all the ball players on the Red Sox team, few have any sweeter contracts than Duffy Lewis, formerly of the Oakland team. It is said that he has signed a two-years' contract for $6500 and was given $500 to sign, or a total of $7000.

Hap Hogan,

snappy manager of the Vernon baseball team caught in the act of looking over some of his new players. Like all other managers, he expects to win the pennant this year.

Live Wires—Sport Sparks.

[BY DIRECT WIRE TO THE TIMES.]

CHICAGO, Feb. 28.—Hugo Kelly, local pugilist, makes claim to the middleweight championship of the world. Kelly broke his hand in New York some time ago when he was getting a good start toward the title and has been in no position to force his claim. Now that he is ready to fight again, his manager said Kelly would be matched with any boxers disputing his superiority.

REVOLVER SCORES.

SPRINGFIELD (Mass.) Feb. 28.—No changes in the tie for first place in the Indoor League race of the United States Revolver Association resulted last week, according to the official scores. Portland, Or., and Smith & Wesson of Springfield still lead, but their match this week will probably break the tie. The Manhattan Club claims the remarkable score and world's record of 1140 in its match against Louisville, Ky. The best previous mark was 1129, made by the Portland club.

ALL PLAYERS SIGN.

PHILADELPHIA, Feb. 28.—Both the world's champions and the Philadelphia Nationals are now complete, the holdouts of both teams capitulating yesterday, "Lefty" Russell being signed by Connie Mack, and Early Moore affixing his signature to a 1911 contract.

KELLY GETS OFFER.

CHICAGO, Feb. 28.—Hugo Kelly received an offer yesterday for three bouts in London and Paris, before Hugh McIntosh's club. Billy Papke, Harry Lewis and Jimmy Gardner were named as the opponents for the local fighter.

SUNDAY BASEBALL.

COLUMBUS, Feb. 28.—By the narrow margin of two votes, the House passed today the Greeves bill, which legalizes Sunday baseball in Ohio.

WISE SAYINGS OF RED SOX.

No Marmaduke, inside baseball, is not played indoors.—Tris Speaker.

Cheese dwellers lived in Germany in the Seventeenth century.—Heinie Wagner.

No, Etheldreida, there is nothing romantic about the "squeeze play."—Bill Carrigan.

Baseball and the flag go hand in hand.—Tim Murnane.

Wood burns (em) speedily.—Kleinow.

The boys are doing a lot of plunging—in the tanks.—Doc Green.

A good player on the diamond is worth two in the bush.—Patsy Donovan.

Music hath charms to soothe a savage heart and soften the wrath of the crab.—Jack Bradley.

My voice is still for war.—Paul Flow.—Duffey Lewis.

They have eaten me out of house and home.—Judge Wells.

Uneasy lies the head of a recruit.—Janvrin.

Good wine needs no bush, but big leagues need bushers.—Joe Wood.

Caesar had his Brutus; the Red Sox has its quartette.—Hugh McBreen.

The scout beats the bush, and the manager bags the live birds.—Pasty Donovan.

Drink don't hurt you if you don't drink it.—Hen Berry.

COLLIDES WITH HORSE.

Jack Stelzreide, one of the motorcycle patrolmen at Central Station, had a narrow escape yesterday at Eighth and Olive streets, while riding his Thor machine. Steirreide was riding north on Olive street when a delivery wagon driver turned directly in front of him. In trying to avoid the rig Stelzreide struck the horse, slightly injured the animal, and wrecked his machine. The motorcycle frame, wheels, headlight and almost everything else was demolished

After Scalps.

VERNON TO PLAY VALLEY TEAMS.

THREE GAMES SCHEDULED IN SAN JOAQUIN VALLEY.

Bakersfield, Hanford and Modesto Fans Will Have Opportunity to Size Up Hopefuls—Seventeen Men Are to Be Taken North for First Series of Season—Angel Make-Up.

Hap Hogan of the Vernon team is planning a grand and glorious invasion of the central part of the State the later part of this month, and he proposes to strew the San Joaquin Valley with the murdered hopes of a lot of budding bush ball players.

The Vernons are to open their season at San Francisco Tuesday, March 28. They will leave here the night of Wednesday, March 22 and are scheduled to play three games on the way up the San Joaquin Valley. The first one will be at Bakersfield on Thursday, March 23, and two days later the team will play the Hanford nine at that town. The final exhibition game is scheduled for Modesto Sunday, March 26, and two days later the team is to open at the metropolis.

Hogan intends to take seventeen men with him on the northern trip, and he says he will have this number on his club all summer. Aside from the regular seven fielders and the catcher, there will be six pitchers, and an extra catcher, infielder and outfielder.

Hap is figuring on another catcher who has had big league experience and if he gets this one Mr. Hap proposes to lay off of a lot of catching this year.

Capt. Dillon of the Angels is a little up in the air about the make-up of his team as far as second base is concerned. He has an idea that he will be short of outfielders for the first month of the season and may have to play Howard outside. Daley is the only outfielder he is sure of placing at present for Bernard will not be in the game until later in the year.

Hen Berry has finally heard from Pittsburgh concerning the man that is to be sent him on the Nagle deal. Several were offered and Dillon finally picked out Butler, an infielder who played last year with the Fall River, Mass., team in the Eastern League. This bird hit .266 in 116 games; fielded .913 in ninety-four games as a third baseman, and the same in twenty-two games as a second baseman. Busick, Bedient and Pape, now with the Boston Red Sox, came from the same league as did Dulin, shipped to Sacramento.

RED SOX RIPPED INTO TWO TEAMS.

One division of the Red Sox will leave for Oakland this afternoon on the Owl. The train will leave at 6 o'clock.

This division will return to Los Angeles March 15, for a series of eight games with Vernon and Los Angeles. It will then start east by way of El Paso. The division remaining in Redondo will return by the northern route.

The teams have been named "northern" and "southern" divisions from the route they will take east, and not from their California dates. It is the southern division that is about to leave for the North.

Speaker, the star outfielder, will remain in Redondo a few days in order to play in the opening game at Washington Park.

YANNICANS WIN.

(Continued from First Page.)

to Engle just in time to nose out the swatsman.

Charley Hall, batted for O'Brien in the seventh and took three strong, ral-rah swats at the elusive horsehide. He failed to make good as a "pinch" hitter.

Manager Donovan wore his civilian garb yesterday, and sat on the bench during the contest peeling his lamps on the new players and tossing out baseballs every few minutes. Treasurer McBreen figures that several thousand dollars worth of Spaldings will be used up if they continue to disappear over the fence with as great regularity as they have in the past. A dozen kids chase the balls but for some unknown reason fail to find many of them.

The game was a fast one, the seven innings were reeled off in one hour and five minutes.

Engle showed well on first and will give Bradley a close run for first honors. He is big and fast and hits well. He played third part of the season last year and proved a valuable man. He is an all around player and a corking good utility man.

Joe Wood, Ray Collins, Ben Hunt and the other twirlers, exercised their heaving arms but didn't pitch.

Piggy-Wiggy.

RUN OF BIG HOG ALBICORE WINS SILVER BUTTONS FOR RODSTERS.

BY EDWIN L. HEDDERLY.

THIS winter's run of albicore about Catalina Island has been productive of general sport, and an unusual number of fish of exceptional size are entered in the Tuna Club's midwinter angling tournament.

An albicore weighing thirty pounds is reckoned a good one by local anglers at any season, the great majority of these fish taken ranging about twenty pounds. Thirty-five pounders have been by no means scarce this winter, however, so many have been brought in that albicore of this size are now an old story.

"Uncle Tom" Manning, resident director of the Tuna Club at Avalon and piscatorial factotum of the Tuna Club at all times, said last week while on a flying trip to the mainland that getting a big albicore just now seemed only a matter of weather, as every fair day the boats ran off shore a few miles and had little difficulty in locating a school from which might be taken fish weighing anywhere from thirty to fifty pounds. Albicore are apt to run of very nearly the same size in a school; in the old days it was customary to cruise about until a school of feeding fish was located, and when one was taken, if it happened to be small, the school was left and another hunted up. Those who are content with average size albicore do not waste much time, the men who get the big ones usually chase about from school to school until somewhere they strike the fifty pounders.

These large albicore present no differences in shape or coloring from the smaller fish, but appear around the islands only in winter, their place being taken by schools of smaller "pigs" in summer. When a man locates a school of these big "hog" albicore, he is in for quite all the fun light tackle can handle, and is apt to change any pre-conceived notions regarding lack of gameness. Fish of this size will give the ablest of light tackle anglers an hour's hard work.

Out of the last two dozen light tackle buttons issued by the Tuna Club, which has taken over the function of the old Catalina Light Tackle Club, thirteen were silver, and one gold. The silver button denotes albicore of between thirty-five and fifty pounds, the gold button is awarded only to those who have equalled or exceeded the larger figure. Besides these fish, three gold button catches were disqualified, and several albicore of fifty or more pounds were brought in on heavy tackle under the tuna specifications.

The best fishing grounds at present seem to be anywhere that the fish are feeding between Long Point and the East End, about five miles off-shore. There have been very few failures except upon stormy days when the fish are down, and few anglers care to brave the discomforts of a rough sea in a small launch for the meager prospect.

All these fish are competitors for the midwinter tournament prizes, and have served to delight the tourists immeasurably, constituting in fact their particular prey. The prevailing weather has been quiet and there has been a livelier interest in winter angling than usual.

One thing about the albicore that appeals to the average angler strongly at this season is his impartiality in the matter of bait. It is difficult to secure fresh bait at this season as a rule, but any of the various large wobbling spoons of the Wilson of Kewell-Stewart pattern will interest an albicore, and be promptly accepted at par upon presentation thereof on any of the off-shore banks. Jigs, minnows of the South Coast type, indeed upon occasion, a string of white rag, has been known to take albicore. They are nothing if not perennially willing. When hooked, the dogged persistence of their sounding tactics makes them difficult fish for the novice to "pump" within gaff-shot.

EAST TO PLAY WEST.

NEW YORK, Feb. 28.—For the first time since 1908, the East probably will meet the West in basketball this year. The intercollegiate basketball league has empowered its secretary to arrange for an inter-sectional series. If negotiations can be brought to a conclusion, this will mean that Columbia which has won the eastern championship will be pitted against Purdue the probable winner of the western title before the end of the week.

Some of the local clubs might do the same thing with benefit to the poor, who could be given the mudhens. A few thousand more or less would not be noticed on local ponds.

Bad Weather.

HOGAN'S PLAYERS WORK OUT, BUT DILLON'S HAVE BAD LUCK.

RAIN and muddy grounds made yesterday another day of sorrow for the local ball players. Dillon of the Los Angeles team worked out a few of his pitchers for five minutes in the big barn behind the Chutes Theater in the morning but that was the extent of the practice for the Los Angeles club. Many of the Angels did not even put on their uniforms.

Hap Hogan had better luck out at the Vernon grounds for he actually got some of his men into action in the morning. The ball field was damp and soggy and the grass very wet, but nevertheless about a dozen of the men showed up and worked several hours. Rain fell in the early afternoon and of course there was nothing stirring in the practice line after luncheon for either team.

Those on the field in uniform were catchers Hogan and Brown; pitchers Raleigh, Willett, Schafer and Hitt of last year's team and the new heaver Gipe from Redondo; infielders Burrell, Reams and McDonnell; outfielders Coy, Carlisle, Ross, Stinson and Tico.

With Hogan and Brown to catch all of the pitchers had a lot of good work and they really had to get busy flinging the ball to keep themselves warm, for a cold wind blew across the field and rain-drops fell occasionally. Hitt seemed to show the best form and was eager to work. He had plenty of speed and curves and used everything as if he was not under any

Willett and Schafer also showed well but Raleigh took things easy. Gipe was also going easily and being a new one will doubtless not exert himself until he feels that he is ready.

Stinson, the new outfielder, is a big husky fellow, fast and sure on flies, and handles himself well. Tico from Oxnard is another speed burner but appears to be as small as Lindsay, although much reavier. Carlisle, Coy and Ross have apparently not changed any during the winter, except that each has taken on a little fat. They caught a few fly balls and took a turn at batting practice but all of the work done was of a very light character for the ground is soft and uncertain.

Two or three fans turned out for the practice and the general opinion was that about the best looking boy on the field was McDonnell, the new infielder. He is about the style of Hughey Smith, strong and well made, and is fast on his feet. He handles himself like a real ball player and looks like the goods. He does not seem afraid and if guesses are any good he should stick.

Roy Brashear did not show up for practice and neither did Patterson, who remained in the city trying to select suitable apartments for himself. He probably would rather have been out at practice, from the experience some of us have had hunting houses. Castleton is expected here Friday and Brackenridge is to leave his happy home at Harrisburgh, Pa.,

TO PAYS RESPECTS TO MIKADO.

Chicago Commercial Organization Plans to Send 200 Representatives on Mission to Japan.

[BY DIRECT WIRE TO THE TIMES.]

CHICAGO, Feb. 28.—[Exclusive Dispatch.] Chicago will pay its respects to the Emperor of Japan, returning many an official visit of commercial envoys of the Mikado, in the person of 200 representatives of the Chicago Association of Commerce, who have chartered all the first-cabin accommodations of the biggest vessel that plies the Pacific Ocean and who will capture the friendship and hearts of the Far East in typical style.

A few minutes before noon March 16 they will set out on a special train for Seattle and at noon March 20th they will embark upon the Minnesota of the Great Northern steamship line.

Chicago's oriental delegation, which is to constitute the largest body of "commercial travelers"—combining pleasure, business and a diplomatic mission in their plans—that ever sailed under the standard of a commercial organization

Times Directory of Automobiles and Accessories

Alco — Built and Guaranteed by AMERICAN LOCOMOTIVE CO., 1246-8 So. Flower. Rand & Chandler, So. Cal. Agents. F2637. B'way 3[illegible]

Auburn — TOURIST PARTS. W. J. BURT MOTOR CAR CO. 10th and Main Sts.

Automatic — MULTI-ANGLE GLASS FRONT. The "Guaranteed" Shield, with the Perfected "Ous[illegible] Pressure" Automatic Locking Hinge. Wind-shield and [illegible]ator Repairs. All Kinds of Sheet Metal Work. HEARD MFG. CO., 1318 S. Main St. Phone 2[illegible]

Babcock Electric — Noted for its long life batteries, [illegible] perfect control and hill climbing [illegible]ity. Home 23847. West 208. 1944 South Figueroa.

Bergdoll — "Backed by Millions." Touring Car or Roadster. Four-Door and Open Style[illegible] $1750—$1850 f.o.b. Los Angeles. FRED REYNOLDS, Agt., 816 S. Olive St. Home [illegible]

Brush — $515. IMMEDIATE DELIVERY. The Only One Cent Per Mile Automobile. 1312 SOUTH GRAND AVE. Phones 22299; Broadway [illegible] Agents wanted for outside towns

Cameron — Air-cooled cars, 4 and 6-cylinder. Prices from $300 to [illegible] Good Territory Open for Sub-Agents. The commercial [illegible] ready for delivery Feb. 25. All Cameron cars are equipped [illegible] Tuft-Hartford Shock Absorbers, in rear, free of charge. PITTMAN, So. Cal. Agent, Fullerton, Cal. Phone Sunset [illegible]

Croxton — "BUILT with KRUPP STEELS." $2250—ALL MODELS—$3500—Guaranteed for L[illegible] BRICKER MOTOR CAR COMPANY, 1231 S. Flower St. Main 8680. Home [illegible]

Diamond Tires — All sizes and types to fit any make [illegible] The Diamond Rubber Co[illegible] 1207-09 S. Main. Main 7551[illegible]

Empire Tires — Wear longest. A few of our Specialties that [illegible] excelled: Peerless Inner Tubes. Tire Preservers [illegible]ing the life of your old Casings. 32x3½—$4.75 [illegible] sizes proportional. Tire Relining Tool, $1.25 [illegible] your tempers. EMPIRE TIRE AND RUBBER CO. [illegible] S. Main St. Phones Main 177, F1917.

Enger 40 — A Car of the Better Class at a Price You Can Afford to Pay. BROWN-SYMONDS CO., 1142-1144 South Olive St.

Firestone-Columbus — Warren-Detroit [illegible] Columbus Electric [illegible] California Automobile [illegible] 950-952 S. Main [illegible]

Ford and Velie — Frayer-Miller Truck [illegible] STANDARD MOTOR CAR [illegible] Twelfth and Olive Sts. F4825

Garage — Pacific Motor Car & Aviation Co. 1217-1231 So. Flower St. Open Day and Night. Home 60181. Main [illegible]

Glass Front — HEARD'S AUTOMATIC MULTI-ANGLE. The "Guaranteed" Shield, with the perfected "Hand Pressure" Automatic locking hinge. [illegible] and Radiator repairs. All Kinds of Sheet Metal Work. HEARD MFG. CO., 1318 So. Main [illegible] F[illegible]

Goodyear — RAINCOAT COMPANY. Headquarters for AUTO COATS, CAPS and [illegible] 210 South Broadway

Halladay — HALLADAY MOTOR CAR [illegible] $1150 to $25.0. Easy Sellers. AGENTS WANTED. 1224-26-28-30 So. Olive [illegible]

Haynes — Finest Car Built in America. HAYNES AUTO SALES CO. F8276—Bdwy. 4194. 1118 South [illegible] Licensed Under Selden Patent. Agents wanted throughout Southern California and [illegible]

Inter-State — THE GREATEST AUTOMOBILE VALUE ON EARTH. 35-H.P., 5-passenger Touring Demi-Tonneau. Same [illegible] 16-H.P. "Torpedo," the most striking car on the [illegible] MORROW LOOMIS & CO., 944 So. Grand Ave. Broadway 7921, A3943. Licensed under Selden [illegible]

Lexington — BURKHARD-CRIPPEN MOTOR CAR [illegible] Pico and Grand Ave. F4563 Broadway [illegible]

Lozier—Amplex — Now handled by BEKINS-SPEERS MOTOR CAR [illegible] 1026 So. Olive St. F3635

Marmon — The Easiest Riding Car in the World. Champion Car in Speed and Endurance Events Past Year. GILHOUSEN BROS. 1136 So. Olive Street Phone F1064; Broadway [illegible]

National — "40"—PRICE $2650 AT LOS ANGELES. NATIONAL MOTOR CAR [illegible] 1130-32 S. Olive St. Office 656 P. E. Bldg. [illegible]

Newerf — RUBBER CO. Save money on vulcanizing and [illegible] all kinds of tires. Best plant, best workmen; lowest [illegible] 949-51 SO. MAIN ST. Home, F6901, Sunset [illegible]

Petrel — FRICTION DRIVE CARS. 22 to 40 horse-power, $950 to $1750 f. o. b. Los [illegible] WILLIAMS AUTOMOBILE CO. 1349-51 South Main Street. Phone [illegible]

Perkins — IMPROVED GLASS FRONT. A. D. Perkins, Manufacturer of Auto Accessories. Corner Pico and Flower. F3943.

Rambler — The Car With the Spare Wheel. W. K. COWAN, Agt. 1138-40 South Hope Street.

Reliance and Randolph — TRUCKS and [illegible] Livery Wagons, Commercial Bodies. R. Faller, Mgr. Phone [illegible] 1st St.

Schacht — SIEGMUND MOTOR CAR [illegible] Main 2138. 1231-1233 So. Main St.

Woods Electrics — The cost to maintain the Woods [illegible] duced to a minimum by the use of solid rubber tires. Exclusive Electric Garage Open Day and Night. WOODS ELECTRIC CAR [illegible] 2022-25 W. Pico St. Home [illegible]

[illegible]rney's Willing.

[illegible]hey can say what they [illegible]rney Oldfield but he is [illegible]ver in the country that [illegible] roll of some manufac[illegible]. He would just as so[illegible] $5 as for $5000, and that [illegible] it on all of them.

[illegible] Way, White Hope.

[illegible] might be well for a lot [illegible]se to get past little Sa[illegible]ore they think of challen[illegible]nson. If Sam can't tri[illegible] rounds there is no use [illegible]try it. Mister Morris [illegible]rever that is, should tak[illegible]nd raters like Kaufman[illegible]mpts to get some of the [illegible] one can lick Slab S[illegible]tory Nut Ike and the [illegible]ris has beaten in Okla[illegible] time Carl fights a goo[illegible] of his home town he wi[illegible]erience the unpleasant se[illegible]ng his head kicked off.

[illegible] Haltren—Plutocrat.

[illegible] I had as much money a[illegible]ren I wouldn't care if I [illegible] name of a baseball in pr[illegible]s said to have enough [illegible] to gag a hippopotamus [illegible]ted a job this year in [illegible]gue. Some persons never [illegible] idea that there can be [illegible] Rockefeller in the world

[illegible]sh's Defeat.

[illegible]autiful news has just arri[illegible]land to the effect that Fre[illegible] time champion of the [illegible] was badly trimmed in [illegible]nds a few nights ago by [illegible]ed Wells, whom no one ev[illegible]efore. This defeat will save [illegible]t of postage for he will n[illegible] newspapers in this count[illegible] fact that Packey McFa[illegible]id of him and that he is o[illegible] country to get him. The [illegible] that he rushed to the ev[illegible] typewriter immediately [illegible]ting and dashed off about t[illegible]tuff about not being in [illegible]f-confidence, lack of [illegible]en hands, sick mother, ro[illegible]on and all that stuff th[illegible]d out when some better ma[illegible] something. The newspa[illegible] world certainly owe this [illegible]is an ovation that should r[illegible] for months.

[illegible]eball Betting.

[illegible]e fellow or aggregation of th[illegible]gines that betting on ball [illegible]be stopped, has something [illegible] some one that will keep hi[illegible] balance of his life. Wh[illegible]t as well try to prevent [illegible]raffles, girls betting boxes o[illegible] gambling on bridge whist [illegible]ould be easier to stop [illegible]horse races, and that never [illegible]ped as long as horses run [illegible] to stop ball game bett[illegible]es Park last year, but the [illegible] were arrested for the crim[illegible]had a big laugh at the offic[illegible] prosecuting attorney dismis[illegible]

[illegible]come, Hack—Not.

[illegible]t what Hackenschmidt and [illegible] coming to California for [illegible]g that gets me. They canno[illegible]evive wrestling for it is a[illegible]

[illegible]MPARISON OF [illegible] OF U.S.C. A[illegible]

[illegible]HE STANFORD track team, [illegible]is to represent the northern [illegible]versity in its meet with U.S[illegible]rd field next Saturday, will t[illegible] following entries:

[illegible] 100-yard dash, Coleman [illegible]theram; 220-yard dash, Col[illegible] Smitherum; 440-yard run, T[illegible]yard run, Cramer and Lea[illegible] run, Lee and Levey; two-mile [illegible]son; 120-yard hurdles, Smith; [illegible] hurdles, Argabrite; pole [illegible]h, Boulware; broad jump, Bo[illegible] Jump, Horine, Argabrite; [illegible] Dole and Wooley; high [illegible]w. Dole and Wooley.

[illegible] Stanford team is hardly [illegible]g as in previous years, owin[illegible] poor condition of several o[illegible]

	Best recor this year.	Event.
[illegible]op.	10 1-5s.	100-yd. dash
[illegible]op.	22 1-5s.	220-yd. dash
[illegible]in		
[illegible]ace	53 2-5s.	440-yd. run
[illegible]	2m. 4s.	880-yd. run
[illegible]law	4m. 45s.	mile run
[illegible]	11m.	2-mile run
[illegible]rdson	16 2-5s.	120 hurdles
[illegible]man	24 2-5s.	220 hurdles
[illegible]	11ft. 6ins.	pole vault
[illegible]rdson	20ft. 2in.	broad jump
[illegible]	5ft. 11in.	high jump
[illegible]	125ft. 2in.	hammer throw
[illegible]	39 ft.	shot-put
[illegible]	[illegible]	relay race

Mr. Wad Would Have Ended It All If He Hadn't Been Able To Swim!

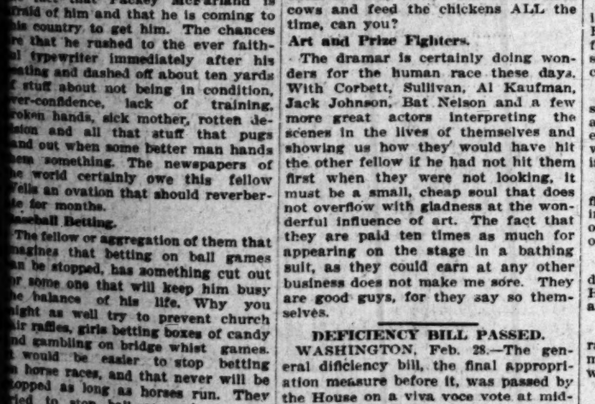

Barney's Willing.

They can say what they please about Barney Oldfield but he is the only auto driver in the country that is not on the pay roll of some manufacturing concern. He would just as soon race you for $5 as for $5000, and that's where he has it on all of them.

Go Way, White Hope.

It might be well for a lot of our white hopes to get past little Sam Langford before they think of challenging Mister Johnson. If Sam can't trim them in ten rounds there is no use for Johnson to try it. Mister Morris of Supulpa, wherever that is, should take on a few second raters like Kaufman before he attempts to get some of the live wires. Any one can lick Slab Sided Pete, Hickory Nut Ike and the kind that Morris has beaten in Oklahoma. The first time Carl fights a good one outside of his home town he will probably experience the unpleasant sensation of having his head kicked off.

Van Haltren—Plutocrat.

If I had as much money as old Van Haltren I wouldn't care if I never saw the name of a baseball in print again. He is said to have enough of the real stuff to gag a hippopotamus and yet wanted a job this year in the Coast league. Some persons never get hep to the idea that there can be but one John Rockefeller in the world.

Welsh's Defeat.

Beautiful news has just arrived from England to the effect that Fred Welsh, ex time champion of the pompous ones was badly trimmed in twenty rounds a few nights ago by a fellow named Wells, whom no one ever heard of before. This defeat will save Freddie a lot of postage for he will not pester the newspapers in this country with the fact that Packey McFarland is afraid of him and that he is coming to this country to get him. The chances are that he rushed to the ever faithful typewriter immediately after his beating and dashed off about ten yards of stuff about not being in condition, over-confidence, lack of training, broken hands, sick mother, rotten decision and all that stuff that pugs trot out when some better man hands them something. The newspapers of the world certainly owe this fellow Wells an ovation that should reverberate for months.

Baseball Betting.

The fellow or aggregation of them that imagines that betting on ball games can be stopped, has something cut out for some one that will keep him busy the balance of his life. Why you might as well try to prevent church fair raffles, girls betting boxes of candy and gambling on bridge whist games. It would be easier to stop betting on horse races, and that never will be stopped as long as horses run. They tried to stop ball game betting at Chutes Park last year, but the fellows who were arrested for the crime simply had a big laugh at the officers and the prosecuting attorney dismissed the cases.

Welcome, Hack—Not.

Just what Hackenschmidt and Gotch are coming to California for is something that gets me. They cannot hope to revive wrestling for it is as dead as a can of sardines. We don't care for this slow choking business out here or for the broken arms and things for we have our football games to do this for us. Hack and the other fellow should stay back East for their spring change for we are not supposed to buy 'em meal tickets during the dull times back East.

Red Sox Are Safe.

The big majority of the newspaper writers back in the snow belt, who have been roaring their heads off about the injury this long training trip will do the Red Sox, are the ones that didn't get the chance to come along on the trip. As John Taylor seems willing to pay the expenses it appears to be no one's business whether any of the Red Sox get back to Boston alive. If they don't, there will be more baked beans left for the inmates of that town. So who cares?

Concerning Tennis.

The fellow who wrote and asked me why is tennis? should read Mr. Spalding's great moral treatise on that subject. Its got fiddles beaten a mile for using up cat gut and furthermore we've got to provide some kind of amusement for the growing girls of our various communities. You can't expect them to cook, bake, wash dishes, milk cows and feed the chickens ALL the time, can you?

Art and Prize Fighters.

The dramar is certainly doing wonders for the human race these days. With Corbett, Sullivan, Al Kaufman, Jack Johnson, Bat Nelson and a few more great actors interpreting the scenes in the lives of themselves and showing us how they would have hit the other fellow if he had not hit them first when they were not looking, it must be a small, cheap soul that does not overflow with gladness at the wonderful influence of art. The fact that they are paid ten times as much for appearing on the stage in a bathing suit, as they could earn at any other business does not make me sore. They are good guys, for they say so themselves.

DEFICIENCY BILL PASSED.

WASHINGTON, Feb. 28.—The general dificiency bill, the final appropriation measure before it, was passed by the House on a viva voce vote at midnight and the House immediately adjourned. It first defeated, by 67 to 66, an amendment by Palmer of Pennsylvania to strike out the entire section relating to a government bonding bureau. There were no important amendments made to the bill. The bill, always the last of the big supply measures brought into Congress, carrying $9,082,185, was brought up today under suspension of the rules.

Show Up Fine.

COMPARISON OF TRACK ATHLETES OF U.S.C. AND STANFORD TEAMS.

THE STANFORD track team, which is to represent the northern University in its meet with U.S.C. at Moreland field next Saturday, will include the following entries:

The 100-yard dash, Coleman and Smitherum; 220-yard dash, Coleman and Smitherum; 440-yard run, Taylor; 880-yard run, Cramer and Leaman; mile run, Lee and Levey; two-mile run, Shelton; 120-yard hurdles, Smith; 220-yard hurdles, Argabrite; pole vault, Bellah, Boulware; broad jump, Bellah; high jump, Horine, Argabrite; shot put, Dole and Wooley; hammer throw, Dole and Wooley.

The Stanford team is hardly as strong as in previous years, owing to the poor condition of several of the men. The runners will arrive in the city Friday morning, and do light training on the U.S.C. track in the afternoon. "Dad" Moulton, the trainer, and Manager Burbank are to accompany the squad.

A comparison of the records made by the men entered in the meet from the two universities gives the Stanford athletes a lead in nine of the fourteen events although the time indicates that the finishes will be close in nearly every contest.

Coach Cromwell expects to take a much larger number of points than the tabulation would indicate, in second and third places. The local 'varsity will have good second and third place men in every event even where Stanford takes the winning five points.

U.C.	Best record this year.	Event.	Best record this year.	Stanford	Record and winner in meet last year.
Koepp.	10 1-5s.	100-yd. dash	10 2-5s	Smitherum	10s. (U. S. C.)
Curtis	22 1-5s.	220-yd. dash	22 3-5s.	Coleman	22 2-5s. (tie)
Wallace	52 2-5s.	440-yd. run	52 2-5s.	Taylor	53 2-5s. (S.)
Hall	2m. 4s.	880-yd. run	2m. 5 3-5s.	Cramer	2:1 3-5s. (S.)
Wakelaw	4m. 48s.	mile run	4m. 38 1-5s.	Lee	4:35 3-5s. (S.)
Reid	11m.	2-mile run	10m. 25s.	Shelton	10:30 4-5s (S.)
Anderson	16 2-5s.	120 hurdles	16 2-5s.	Smith	16s. (U. S. C.)
Coleman	26 2-5s.	220 hurdles	27 1-5s.	Argabrite	26 2-5s. (U. S. C.)
Hardesty	11ft. 6in.	pole vault	12ft.	Bellah	12ft. 6in. (S.)
Hardesty	20ft. 2in.	broad jump	20ft. 6in.	Bellah	20ft. 9in. (S.)
Hardesty	5ft. 11in.	high jump	6ft.	Horine	6ft. 1in. (S.)
Hardesty	125ft 2in.	hammer throw	142ft.	Wooley	129ft. (S.)
Hardesty	39 ft.	shot-put	39ft. 3in.	Wooley	43ft. 10in. (U.S.C.)
Hardesty	2m. 35s.	relay race	2m. 34s.	Stanford	

PASADENA DOG SHOW.

Miss Jennie Crocker of San Francisco, J. W. Brooks and Other Well-Known Dog Fanciers Will Exhibit.

The fourth annual dog show of the Pasadena Kennel Club which will be held in the Hotel Maryland stadium March 4 will be one of the best ever held in Southern California, according to present expectations. It is stated there will be fully 400 dogs exhibited at the show.

Some of the local kennels which will be well represented will be Freeman Ford's Arroyo Kennels; C. C. Curtis' Mirasol Kennels of Russian wolf hounds; J. W. Brooks' Ascot Kennels of Boston terriers; Belmoral Kennels of cocker spaniels; Miss Jennie Crocker of San Francisco will exhibit a number of Boston terriers.

Many handsome cups and medals have been offered. The show is in charge of Freeman Ford, president; C. C. Curtis, vice-president; and R. C. Halstead, secretary. The judges are R. A. Ford, Chicago; Edward C. Green, Pasadena, and John Bradshaw of San Francisco.

GOSSIP ALONG GASOLINE ROW.

Frederic Willis Carlyle is the handsomest man in the office of the local Fisk branch. If you do not believe this ask C. O. Du Mars, the manager. Is that right, Charles? We hear him answer, "Sure."

A motor race between two pretty girls would be worth watching and there seems to be a strong possibility that the contest will be pulled off either on the Motordrome or at Ascot park. The principals are ready. The terms of the agreement have not been signed.

F. O. Nelson, the Diamond tire man, went to San Diego yesterday and will not be home until the latter part of the week. Harry Mason is working hard meanwhile.

D. B. Rose is looking over that new lot of Ohio electrics which he received yesterday. They are handsome machines and according to D. B. will all be delivered before the end of the week.

C. H. Foster, the Gabriel horn man, is in San Diego. Meanwhile W. D. Howard is taking a number of orders for the pipeorgan tooters which made such a hit at the Soldiers' Home recently.

Eddie Helm is driving that Peerless some these days. Business is humming and Eddie is there with the goods every time. He knows just what to do when it comes to selling tires and he is making another record this season.

Harry Lord has just received the first specifications for that E. M. F. inclosed beauty. It is a dandy and is one of the lowest-priced inclosed cars of the season.

Martin Bekins is willing to let his daughter drive her Lozier in a race. He knows she can handle a car and also is sure she will win.

Charles Halliwell does not mind the rain. He says he is installing just as many Warner speedometers as he does when the sun shines.

Lewis Schwaebe enjoyed a ride in the cross-continental Premier yesterday during showers. All the flags were flying and things looked particularly good to the big agent.

Woods R. Woolwine has gone into the truck business in earnest. He is ready to deliver the goods, he says, any old time and he looks as if he could carry out the contract.

Charles Cotton is planning a tour to San Diego. The rain yesterday did not discourage him as he says the Locomobile will go anywhere.

Murray Page, who is finishing his eleventh year with the Locomobile factory people, is here. Business looks so good to him that he will make a visit of several days and will go South with Charley Cotton. He will be accompanied by Bob Peyton, another good fellow.

BRITISH POLO TEAM.

Players Picked for Invasion of America—Most of Them Veterans of Game in India.

NEW YORK, Feb. 28.—The Polo Association has received by a cable a list of pololists who will compose the British team to compete for the international cup. They are:

Capt. Cheape of the Kings Dragoon guards, Capt. Noel Edwards of the Ninth Lancers, Capt. Barrett and Capt. Lloyd of the Fifteenth Hussars, and Capt. Palmes of the Tenth Hussars. Capt. Lloyd will captain the team.

None of the men ever played in this country. Most of them are veterans of the game in India. The dates tentatively fixed are May 31, June 3, and June 7. The series, to consist of the best two out of three games, will be played over the big field of the Meadowbrook Club at Wheatley Hill, Long Island.

The Raisin City Gun Club of Fresno held a big mud-hen shoot last Sunday, at which several hundred sportsmen and their friends gathered to have an all-round good time and clean up a bounteous supply of eatables. A programme was arranged and great boys worked among the

Aroused.

AUTHORITIES PLAN PROSECUTION OF BIG GAMBLING SYNDICATE.

[ASSOCIATED PRESS DAY REPORT.]

NEW YORK, Feb. 28.—The scheme of a betting syndicate to introduce pool selling into the baseball games of the National American League will be promptly and thoroughly investigated by Federal and State authorities here, and it is not unlikely that they will find a method of putting a prompt quietus on the proposed innovation.

Copies of the syndicate's circular were placed in the hands of United States Dist.-Atty. Henry A. Wise and Dist.-Atty. Charles S. Whitman, as soon as received by local baseball officials. Both prosecutors announced at once that they would do all in their power to stop the gamblers.

"The circular carefully instructs subscribers not to use the mails," said Mr. Wise, "but nevertheless I am going to turn one of these over to the postoffice inspectors and tell tem to watch the mails. I am also going to investigate the use of the express companies for these purposes and see if I can take any action there."

Dist.-Atty. Whitman said he would instruct his detectves to watch the express and telegraph companies for bets being made as a result of the pamphlets.

"It is against the law in this State, even though the men have their headquarters in another State," said Mr. Whitman

"The law says that if a whole or a part of a crime is committed in this State, the perpetrator can be prosecuted. If I find that any bets are being made with this circular as a stimulus I shall immediately prosecute."

Baseball men will help get evidence against the gamblers.

Thomas J. Lynch, president of the National League, thinks the scheme is a swindle.

"It looks," he said, "like a get-rich-quick game pure and simple. Look at the odds offered. They are ridiculous You can say for me that the National League will do all in its power to break up the scheme because it is a bad thing for baseball. Although I do not think you can hurt the game now, still such a plan as this is not going to improve it, but it will only mean that a lot of persons who cannot make a living at other gambling enterprises are turning to baseball."

Saucer-Smashing.

HOPE TO DEDICATE GROUNDS AT VENICE WITHIN NEXT TEN DAYS.

BY EDWIN L. HEDDERLY.

THE NEWLY organized Los Angeles Gun Club has made such flattering progress with its shooting arrangements at the Venice grounds in Athletic Park that President Bruner and Secretary Clement have high hopes of opening up for a little target shooting next Sunday, if the weather is fine and rain in the interim does not delay the cement work.

The club continues to gain recruits, and it now looks as if President Bruner's prediction of 250 members by the time the charter closes were to be realized. Nothing that has happened in local sportdom for some time is a greater surprise than the manner in which Bruner crystallized the shooting sentiment into the reality of this club, the old-timers having been disgusted as a class, and utterly hopeless of ever making trap shooting a popular sport again in this city. It all goes to prove that nothing is impossible for the right man.

Shooters generally are better pleased with the Venice location the more they think it over; the beach will be enjoyable in the summer, and the location is not as much exposed to the winds as the old grounds under the sand hills.

Fred B. Mills, the "pumpgun prophet of the Peatlands" has been experimenting with his new form of inanimate target of late, and has announced that at last he has schemed out a "bird" that will break as well with No. 9 shot as the standard forms now do with the No. 7½, generally employed in trap shooting. Mill's idea was to secure a bird that would make the twenty-gauge gun feasible for trap shooting. As the twenty-bore's pattern limitations means No. 9 shot must be used to insure sufficient closeness and density to make the gun "killing" at the usual ranges upon so small an object as the profile of a bluerock, he strived to attain a shape and composition that would attain this end. Some of the club directors have been convinced that Mills's claims are well-founded, and it is proposed to shoot 500 of his birds by the same squad, and 500 bluerocks later on the same day, keeping count of the breaks with an idea of finding out if this claim be borne out by the scores.

As a number of the Los Angeles Gun Club's recruits expect to shoot their twenty-bore guns at the traps, it is thought a trap will be set aside for them, and a classification made. In St. Louis, Mo., there is a twenty-bore trap club, and some of the scores made would not disgrace any size shotgun, or shooter either.

WOULD THERE WERE MORE.

Baseball Fan Pays Conscience Money for Having Climbed Fence at a Game.

WAUKEGAN (Ill.) eb. 28.—[Exclusive Dispatch.] J. W. Moore of Seattle, Wash., has written a letter to Nick Wetzel, owner of East End baseball park at Waukegan, enclosing 25 cents as conscience money for having "sneaked" into the park and witnessed a game without paying about a year ago. His letter is dated on Feb. 22, and is as follows:

"SEATTLE, eb. 22.—Electric Park Ball grounds. Dear Sir: I stole over the fence to see a ball game at your park one time without paying the entrance. I know I did wrong and want to enclose 25 cents to pay the same. Yours respectfully, J. W. MOORE."

Men's Clothing — Clothes for Men and Young Men
DESMOND'S
Corner Third and Spring Streets

Blickensderfer Typewriters
The agency for the Blickensderfer Typewriter for Southern California and Arizona is now located with the Ravenscroft Typewriter Company.
638 S. Spring St., Los Angeles

DELCO DESTROYS ODORS
of perspiration from all parts of the body. Harmless, antiseptic. Sold by drug stores.....25c
OR SEND PRICE TO HEPTONIC CO., LOS ANGELES, CAL.

Unprecedented GARMENT Values
BEHREND Successor to MOSGROVE
719 South Broadway

Don Lee — CADILLAC AGENCY
1218 S. MAIN STREET
Main 9440 — F8110
"Stoddard Dayton" Home 10457—Bdwy. 2963
Tenth and Olive Sts.

Kissel Kar — "EVERY INCH A CAR"
KISSEL AUTOMOBILE CO.
118 WEST PICO STREET.

LICENSED MOTOR CAR DEALER ASSOCIATION

Autocar — M. S. BULKLEY & CO., N. E. Cor. Main and Washington. Sunset South 4946; Home 22927.
Buick and Oldsmobile — HOWARD AUTO CO. Tenth and Olive. F3680, Main
Cartercar & Rapid Power Wagon — Westlake Motor Car Co., 1332-36 South Olive Street.
Chalmers — HUDSON WESTERN MOTOR CAR CO. Main 3196. 727 South Olive Street. Home
Corbin and Glide — CORBIN MOTOR CAR CO. Distributers, GOODE CHINN MOTOR CO. Home A1907. Corbin Bldg., 1017 S. Olive
Detroit Electrics — California Electric Garage Co. 12TH AND OLIVE STS., LOS ANGELES. 100 E. Union St., Pasadena. Bdwy. 2578;
E-M-F "30" — Flanders "20." Garford Trucks and Pleasure Cars. LORD MOTOR CAR CO. 1032 S. OLIVE STREET. Main 8470; Home
Elmore and Stearns — AND OHIO ELECTRIC. ELMORE MOTOR CAR COMPANY. 742 South Olive Street. Bdwy. 3834. Home
Franklin — R. C. HAMLIN, Twelfth and Olive Sts. Main 404. Home F
Hupmobile — TRI-STATE AUTO CO. 600-04 S. Olive St. M. C. Nason, Gen. M
Jackson and Fuller — CHARLES H. THOMPSON 1012-14 S. Main St. Broadway 1947. Home
Knox — DOERR-BROWN CO., 1205 South Olive St. Main 7853, Home F3947.
Locomobile — LOS ANGELES MOTOR CAR CO. Pico and Hill Sts. Main 2514. Home
Matheson-Overland — RENTON MOTOR CAR CO. 1230 S. Main St. Main 1068. Home
Mitchell — GREER-ROBBINS COMPANY. 1501 South Main St. Broadway 5410. Home
Pierce-Arrow — W. E. BUSH, 1227-9 South Main St. Broadway 2961. Home
Pope-Hartford — Wm. R. Ruess Automobile Co. 1028 South Main St. Main 7278. Home F5888.
Premier — PREMIER MOTOR CAR CO. L. H. Schwaebe, Pres. and Gen. Mgr. Main 879. 1127 SOUTH OLIVE STREET.
Pullman — MILLER & WILLIAMS, 1140 South Olive St. Broadway 2907. Home F2942.
Regal — BIG 4 AUTOMOBILE CO., C. S. Anthony, Prop. 1047-49 SOUTH OLIVE. Home
R & L Electrics — R. & L. ELECTRIC AUTO CO., 2114 W. 7th St., opp. Westlake Park. Phones—63026, Temple 184.
Simplex & Palmer-Singer — Golden State Garage 2122 W. Pico St. Phones 23567, West
Stevens Duryea — EASTERN MOTOR CAR CO 825-827 South Olive St. Main 2965, Home F2965.
Thomas and Mercer — Thomas-Mercer Motor Car Co., 842 So. Olive St. Main 2191. Home
Waverley Electrics — W. A. EVANS, 816 So. Olive St. Phones—10379; Main 8133. Garage and charging station 1676 W. Washington St. Phone 72850; West 4217.
Winton — W. D. HOWARD MOTOR CAR CO.

Never Again!

DC MEAKINS'S ALOES PILLS.

w Danilo Prescribed for the Merry Widows.

en Had His Meals Passed Through Windows.

oes of Amateur Cure-All nd Insurgent Company.

e members of "The Merry Widow" pany, now playing at the Majestic ater, are said to be circulating round robin" to be sent to Henry Savage, asking that a Prince llo be sent out who has no knowe of medicine and no sense of or.

arles W. Meakins, the Danilo of company got a thorough knowe of medicine at McGill Univer- Montreal, and he has his "sheep- " to prove it. Just where he got sense of humor no one seems to able to ascertain, but he trained combination on the whole "Merry low" company, the other day, and goes to the theater only under y guard and wearing chain armor. hen the "Widows" reached South- California they had just passed ough a series of brief engagements Colorado and Denver, and the sud- changes of climate had given ly every one of them an attack of varying from plain hoarseness to ient pneumonia.

oming down on the Salt Lake route kins awoke one morning and found occupants of the three private cars king like a herd of trained seals. g a Canuck himself, he is as inious to cold as an iceberg. In fact e is some suspicion that he makes cold himself. But that is another y.

he took compassion upon his fel- travelers, but as he has not been cticing medicine for a long time passion was about the only stock trade of a sawbones he had with . He rummaged in his traveling however, and discovered a quan- of tincture of rhubarb, which, acing to Meakins, never fails to at- the underlying principles of a

hat would probably set 'em up ight," he mused, "but it's too sim- a Must put in something to make mpressive.

DOSE OF COLD CURE.

ntinuing his search he found a le of concentrated tincture of aloes, ch he had brought along for no hly reason. With these two he e a big dose of cold cure, and adstered it in generous proportions the entire "Merry Widow" com- from the principals down to the stant electrician.

ow to the uninitiated be it known o aloes is the bitterest thing on rth.

mpared with aloes, a green person is a sip of honey.

d most of all about aloes, it stays one. If, by mischance, you happen ake a taste of aloes into your sysa you will not forget it for weeks weeks, and months.

at when you think the last trace has disappeared, some forgotten er of your system unfolds, and comes enough more to embitter life for ten days. It hangs and like a tailor's collector or a istent flea.

kins preceded his doctoring of company with the warning that the was very bitter, but he promised it would prove effective.

was effective all right.

side of two hours, when the widows overed that the taste was still with n the began to insurge.

four hours they were all insurg-

five hours Meakins had locked elf in his stateroom, and a siege declared. He had his meals handed at the windows at stations en route ne colds were cured, but the other mbers of the company declared it only because the taste of the s was so bad they forgot everyig else.

nd so they want Henry W. Savage nd out a new Danilo who knows thing of medicine and has no sense humor.

here's gratitude for you," is kins's only comment.

Results at Juarez.

UAREZ (Mex.) Feb. 28.—On a k that was a trifle slow, Mockler ily won the Sierra Madre handiap today. After trailing his field to stretch, he pulled away and won two lengths. Summary:

our furlongs: Defy won, Bill Lamb ond, Yo Huedo third; time, 0:48.

ive furlongs: Double F won, Oblivn second, Shot third; time, 1:07 1-5.

ive furlongs: Terns Trick won, a Nick second, Fountain Square d; time, 0:59 3-5.

ile: Mockler won, Intrinsic second, rrigan third; time, 1:41 4-5.

x furlongs: Gene Wood won, Rinda ond, Deneen third; time, 1:14 1-5.

Miss Helen Stocker. Mrs. David H. McCartney. Mrs. Walter V. Pomeroy.

Women's Riding Club stars who will be members of a new riding club.

s. Stocker is shown on her splendid charger Conternia, now banished by her family as a dangerous animal. Mrs. Pomeroy and Mrs. McCartney are both famous horse women, the latter being known as the most perfect woman rider in Los Angeles. She was the hit of the last Pasadena horse show.

Fine Business.

WOMEN REVIVE EQUESTRIAN SPORTS IN LOS ANGELES.

THAT the four-footed animal known as the horse has not become entirely extinct, in spite of the automobile, has become evident through the efforts of a number of society girls who are getting up a riding club.

The new club is being organized largely through the efforts of Mrs. Walter V. Pomeroy of Menlo avenue, who is a famous equestrienne.

Mrs. Pomeroy's plan is to restrict the membership to women who will assemble once a week and take long rides into the country. She has found plenty of recruits at the riding schools.

The formation of the club has had a temporary setback, however, owing to the fact that one of the star women riders of the tentative troop has been dismounted.

Miss Helen Stocker of No. 1258 West Thirtieth street, has lost her beautiful horse, Conternia, and is inconsolable and temporarily ineligible for membership in riding clubs.

Conternia was a splendid registered young horse raised by Lucky Baldwin. He was presented to Miss Stocker by her uncle, L. C. Brand of Glendale, on her last birthday.

For all his aristocratic blood—possibly because of it—Conternia was a devil. His young mistress was one of the few persons who dared to mount him. Her friends say that he was so high strung and excitable that, when Miss Stocker returned from one of her wild and thrilling morning rides, he was led to the stable trembling like a leaf and with distended nostrils, simply mad with excitement.

Miss Stocker's family didn't realize how dangerous the horse was until he was loaned to a man friend of the family, and the man was tenderly conveyed to the hospital in an ambulance.

A sentence of banishment was promptly passed upon Conternia, and the tears and entreaties of his mistress availed not.

Miss Stocker is disconsolate and vows she will not ride another horse; so the budding riding club is also disconsolate.

She had been riding Conternia for six years without accident.

Another well-known equestrinne who will probably be a member of the club is Mrs. David H. McCartney of Ardmore street.

She is perhaps the most perfect horse woman in Southern California. She learned to ride at the famous Potsdamer riding school in Berlin, and the habits she brought back from the German school are still the fashion plates for women who ride in this city.

At the last Pasadena horse show a rider found that he could not be present.

Mrs. McCartney was appealed to.

"I never have ridden the hurdles," she said. "But rather than see such a superb horse scratched, I will take a chance."

She rode him triumphantly to the hurdles and proved to be the great hit of the horse show.

The preliminaries of organizing this club have developed the fact that the riding schools of Los Angeles are doing a booming business. Women have gone in for horseback riding again.

Jacksonville Results.

JACKSONVILLE (Fla.) Feb. 28.—In the gentlemen's race today El Oro beat Golconda by a head after a stirring stretch drive. Results:

Four furlongs: Erella won, Auto Maid second, Nannie Medee third; time, 0:49 3-5.

Five and one-half furlongs: Muff won, Cardiff second, Old Boy third; time, 1:08 1-5.

Mile: El Oro won, Golconda second, John Patterson third; time, 1:43 2-5.

Six furlongs: Guy Fisher won, Antenor second, Alfred the Great third; time, 1:12 4-5.

Mile and seventy yards: Castlewood won, Warden second, Lady Esther third; time, 1:47 4-5.

Nine furlongs: Galley Slave won, Pocotaligo second, First Peep third; time, 1:54 4-5.

Results at Tampa.

TAMPA (Fla.) Feb. 28.—Perfect racing weather and an evenly balanced card attracted a large crowd to the track today. Results:

Seven furlongs: Black Oak won, Prodie second, Sandpiper third; time, 1:33 3-5.

Five and one-half furlongs: Silicig won, Balpar second, T. B. Spears third; time, 1:14 1-5.

Five furlongs: Olivia Meikle won, Anderson second, Belle of Bay third; time, 1:05 1-5.

Mile: Messenger Boy won, Louis Katz second, Lord Wells third; time, 1:48 1-5.

Mile and three furlongs: Vanen won, Louis Gavanaugh second, Jack Baker third; time, 2:27 4-5.

Five furlongs: Gilpian won, Alencon second, Lady Chilton third; time, 1:04 1-5.

JOHNSON MEETS DEFEAT.

SAN FRANCISCO, Feb. 28.—Champion Jack Johnson met defeat at the hands of a jury in the Police Court today, when he was found guilty of violating the speed ordinance. It was his second trial on the same charge, the first jury having disagreed. Johnson acted as his own attorney in both were temporarily suspended from racing yesterday by State Referee McCullough for having broken their contracts to ride at the Coliseum in last Sunday's races.

Al Ward, the third member of the Merkel team, is under investigation and may be suspended along with his team mates.

The suspension by McCullough is only binding until the charges brought against the riders can be passed upon by Dr. J. P. Thornley, chairman of the Competition Committee of the F.A.M. The contracts which were signed in San Francisco for the races Sunday have been mailed to the committee, together with the other evidence and the fate of the riders will be known in a few days.

The nature of the charges make a year's suspension possible, although the length of disqualification is entirely at the discretion of Chairman Thornley.

Whittier's refusal to race on Sunday came when Balke received word from Jake De Rosier at San Francisco that the Indian racers could not enter any event under fifty miles. Whittier immediately said he wouldn't ride if Balke did not and immediately the other riders withdrew, so that Manager George Kraemer had to call off the meet. Nearly 3000 persons were turned away from the Coliseum disappointed, so that the management claims ample grounds for its charges.

The Indian riders could not be touched, as they were acting under instructions from De Rosier and he had no contract with the Coliseum people.

Graves and Whittier are also held responsible for having failed to make good on their contract on February 22, when they went to Riverside to race instead of appearing at the Coliseum as they had agreed. This failure was due to a misunderstanding between the riders and their manager, C. L. Smith. The latter had already arranged for the boys to go to Riverside and they had signed up not knowing about this engagement.

The charges against Ward are not as clear cut as against the other riders owing to the fact that he was at the Coliseum Sunday, willing to race if the others had shown up. It is not likely that he will be disqualified, although charges have been brought against him for neglecting his contract to race at San Bernardino Washington's birthday.

Manager Kraemer of the Coliseum says he is thoroughly disgusted with the whole bunch of professional racers and will not attempt to put on any programmes at the local saucer track until he can secure machines and riders of his own and not be subject to the factory control which he asserts is killing the game more than anything else.

Times Branch Office.

The Times BRANCH OFFICE

116 South Broadway

Fifth Door North of Chamber of Commerce Bldg.

Advertisements and Subscriptions Taken

Big Muddle.

MOTOR RIDERS ARE SUSPENDED.

Graves and Whittler Come Under F.A.M. Ban.

Ward Under Investigation for Sunday Fiasco.

De Rosier Stirs Up Trouble by Orders to Balke.

M. J. Graves and F. E. Whittler, the fast Merkel motorcycle riders who were recently professionalized by the F.A.M.,

HORSE BREAKFAST FOOD.

Nags Are Fed on Fake Oats Made of Cocoanut and Peanut Meals. Animals Not Enthused.

A new angle of the high cost of living problem has come to light. It is the increased cost of grain for horse feed, and as a substitute for oats the Bureau of Animal Industry has developed a sort of equine breakfast food composed of cocoanut and peanut meals.

A bulletin just issued by the Department of Agriculture describes the results obtained by trying the mixture "on the dog," in this case ten Morgan yearlings and four work horses on the Bureau's horse farm near Middlebury, Vt. That "the dog" was not altogether edified by the experiment is intimated in the statement of the bulletin that "none of the horses took to the cocoanut and peanut ration eagerly, and the work horse team so fed was off feed during the first three weeks."

At the conclusion of the test, however, all the horses were reported in good condition.

The saving in cost was $15.75 per ton of mixture, or the difference between $43.75, the cost per ton of whole oats, and $28, the price paid per ton for the nut meal mixture.

Graft?

CHINK FISHERS MAKE CHARGES.

FISH AND GAME DEPUTIES ARE BEING INVESTIGATED.

Evidence Now Being Taken in San Francisco by a Commission of the State Legislature—Chinese Shrimp Fishermen Claim to Have Been Held Up.

BY EDWIN L. HEDDERLY.

Rumors that the conduct of fish and game affairs by the California Fish and Game Commission was not at all times to the best interests of those who shoot and fish, have been heard frequently during the last few years; and some sportsmen's clubs have listened to evidence thereon, which resulted in considerable empty "resolutting," but finally these charges are to be probed to the bottom, it is said.

A committee composed of F. J. Walker, chairman, John C. March, George H. Harlan, J. W. Stuckenbruck and F. H. Hall, was appointed from the Legislature to conduct an investigation of fish and game affairs during the last two years, and this committee already has gone to work in San Francisco.

The vaults, where the Fish and Game Commission accounts were kept, were at once sealed, and a large number of "John Doe" subpoenas were issued for witnesses. Chief Deputy John Pease Babcock (recently appointed to succeed Charles A. Vogelsang, who, some ten years or more previously had himself succeeded Babcock,) has virtually abdicated, and the offices in the Merchants' Exchange Building are in the hands of the enemy.

The Committee on Investigation followed complaints made by Grove L. Johnson, and is headed by Assemblyman F. J. Walker, but John C. March is understood to be conducting the work of the investigation.

A lot of red tape and some sealing wax was the first step in the proceedings. Chief Deputy Babcock offered to remove all his men and let the committee go ahead undisturbed, but this was refused.

The charges made by Grove L. Johnson are very grave, he alleging that certain clients of his, Chinese, had been forced to pay graft tribute to agents of the commission, under threat of being harassed in their shrimp fishing. It is also charged that certain deputies took money for releasing offenders without arresting them. Attorney Philip H. Walsh of Oakland is prosecuting the first charge. It is also alleged that pressure was brought to bear on the Chinese to force them to use a certain device for catching shrimps, in which it is alleged certain higher-ups were interested financially.

Four deputies have been suspended from duty, E. M. McMillan, C. B. Wood, J. H. Davis and F. H. Smith. Two Chinese were examined and testified to paying McMillan $500 each last March and smaller amounts to him and other deputies at other times. They also implicated Deputy E. E. Pedler in efforts to get them to abandon the bag-net in favor of the device above referred to, patented by one Lewis A. Gross. Commissioners Connell and Sanborn were present.

The Chinese produced book entries and some tags with deputies' names written thereon, which might, or might not have been receipts for the payment of money. The Chinese stated "that kind of money, no one give receipts." Witness said he had paid Deputy Davis $40 a month for several months before the fire, which was cited as showing that graft in the shrimp business was nothing new.

Meanwhile, the commissioner's books are being audited with a view to showing whether the hunters' license funds have been expended in a proper and judicious manner, as well as other funds of the commission. The opinion is prevalent among northern sportsmen that the investigation is to be thorough.

One of the Chinese testified he had been told by Inventor Gross to put up $1500 or a law would be passed prohibiting the use of the bag-net, and to another Chinese, according to testimony, the sum named was $5000.

Several years ago, it was said, by certain deputies, who had been discharged from the commission, that there was a rakeoff of $1000 a month for the chief deputy for each month

LEVY'S CAFE, 3rd and Main Street

Table Reservations Made by Phone 10076, Main 8491.
Delightful Orchestra Concert from 6 P.M. until Midnight.
Unexcelled Cuisine and Perfect Service. Planks, Chafing Dishes, Chops and After-Theater Specialties to suit the most fastidious. Our Noon 50c Luncheon the best in the city. Oyster and Sea Food a specialty.

BRENT'S

215-716-718-718 SO. MAIN ST.
THE GREAT CREDIT HOUSE.
Rock Bed Cash Prices.
EVERYTHING FOR THE HOME.
Furniture—Rugs—Stoves

BOWLING SCORES.

In the Interurban League, on the Grand alleys, last night, the Union Oil took two out of three from Pasadena. Koontz on the Union Oil had high game and average. The Palace Markets took two out of three from Benge Bros. Gillian of the Markets had high game and average. Scores:

UNION OIL.

				Total	Avg.
Ballinger	180	190	174	544	181
Koontz	212	202	158	572	191
Brown	138	167	161	466	155
Jensen	152	168	177	497	166
Hesse	161	154	192	507	169
Totals	843	881	862	2586	

PASADENA.

Meiers	194	200	172	566	188
Gelzwein	170	177	177	530	177
Lancaster	130	144	160	434	161
C. Stevens	168	160	133	459	153
R. Stevens	211	157	192	560	187
Totals	927	837	834	2598	

PALACE MARKETS.

Paulsen	132	179	140	451	150
Noble	128	133	170	431	144
Costello	154	155	212	461	154
Gillian	154	177	236	567	189
Maderis	141	204	150	495	165
Totals	749	848	908	2405	

BENGE BROS.

Jostrom	183	142	155	481	160
Rawlings	153	170	174	497	166
Snyder	127	144	133	404	135
Kreiter	192	176	149	515	172
Parks	186	144	155	484	161
Totals	847	776	767	2231	

BRUNSWICK ALLEYS.

The L. A. Duncans defeated the Holabird-Reynolds; the Southern California took five from the F. O. Engstroms by default, and the College Inn team defeated the Cedar Brooks. The scores:

L. A. DUNCAN ELECTRIC CO.

T. Beadle	178	121	125	128	304	768	253
Schulte	148	177	140	152	117	734	146
C. Beadle	151	159	200	157	159	826	165
Totals	477	457	465	447	482	2328	

HOLABIRD-REYNOLDS ELECTRIC CO.

Skinner	157	132	125	162	105	626	139
Gessel	139	145	138	131	105	658	131
S. T. Snow	172	154	144	141	146	757	151
Totals	468	432	417	437	356	2110	

SO. CALIFORNIA ELECTRIC CO.

Fanning	135	134	182	160	229	858	171
DeWitt	142	121	148	186	212	809	161
Grass	160	159	200	146	237	902	180
Totals	457	414	531	492	678	2069	

CEDAR BROOKS.

Hopper	187	175	204	566	188
Symonds	163	139	180	482	163
Dunkle	153	171	159	483	161
Van Loan	143	170	171	484	161
Sciple	193	176	181	539	179
Totals	839	834	895	2568	

CHESS SCORES.

Four weeks' play in the king's gambits tournament of the Chess and Checker Club of Southern California brought the total number of games recorded up to 622, lacking only 122 of the complete schedule. In yesterday's contests, Krueger defeated Lee in a Vienna gambit; Richardson scored against McMurray at the same opening; Ettinger beat Darling at Bishop's gambit, and Darling retorted on Ettinger with a Muzio.

Scores of all competitors to date follow:

Barnett won 31½, lost 11½; Bates won 6½, lost 26½; Blundin won 17½, lost 10½; Carr won 27½, lost 24½; Darling won 30, lost 13; Elson (withdrawn) won 2½, lost 52½.

Ettinger won 29½, lost 16½; Fletcher won 17, lost 4; Frazier won 4½, lost 46½; Gilbert won 39½, lost 11½; Hanna won 16½, lost 25½; Holt won 40½, lost 10½, Krueger won 21½, lost 29½; Lee won 14, lost 18; Lennan won 33, lost 15.

Maas (withdrawn) won 5½, lost 48½; McCallum won 32, lost 20; McMurray won 10½, lost 23½; Mylrea won 16½, lost 37½; Perry won 14½, lost 28½; Peterson won 20½, lost 6½; Pierce won 37, lost 4; Pridham won 36, lost 15; Richardson won 32, lost 18; Ruth won 21½, lost 12½; Stockinger won 14, lost 27; Stryve won 12½, lost 25½; Enwels won 33½, lost 14.

SHOOTING NOTES.

BY EDWIN L. HEDDERLY.

The big ammunition companies are awakening to the importance of Southern California, apparently. Within the

One tire record more makes a reputation than one swallow makes a summer. Every tire maker can give instances of extreme high mileage. But it's the average mileage that counts.

Thousands of tires in use by thousands of satisfied owners make the reputation of

GOODRICH TIRES

PROPOSALS FOR COAL.—San Francisco, Cal., March 1, 1911.—Sealed proposals, in triplicate, will be received here, and at the office of Quartermaster at Fort Rosecrans, Presidio of Monterey, until 11 A. M., April 1, 1911, and at the office of the Depot Quartermaster, Honolulu, H. T., until 9:00 A. M., April 1, 1911, and then opened, for furnishing, during the fiscal year commencing July 1, 1911, coal for posts and stations in the Department of California. Preference to articles of American production, conditions of quality and price (including the cost of foreign productions the duty thereon) being equal, and such preference given to articles of American production produced on the Pacific Coast to the extent of consumption required by the public service there. Information furnished on application to the quartermasters at Fort Rosecrans and Presidio of Monterey, the Depot Quartermaster, Honolulu, H. T., or to the undersigned. P. Von SCHRADER, Chief Quartermaster.

Office Chief Quartermaster, Denver, March 1, 1911. Sealed proposals in triplicate will be received here and at offices of Depot Quartermaster at each post below named until 11 a. m., April 1, 1911, for furnishing Coal, required during the fiscal year ending June 30, 1912, at Fort Apache, Huachuca and Whipple Barracks, Arizona; Fort Logan, Colorado; Fort Bayard and Fort Wingate, New Mexico; and Fort Douglas and Fort Duchesne, Utah. Information furnished on application here or at offices of respective post quartermasters. Envelopes to be marked, "Proposals for Coal at ....." ALEX KIMBALL, Chief Q. M.

LEGAL NOTICE.

The annual meeting of the stockholders of the Diamond Lumber & Wrecking Co. will be held at their office (Beverly Hills, Central Ave.), Monday, March 6th,

been made that indicate all the big concerns will be represented by high-salaried experts stationed in Los Angeles with territory covering Southern California and Arizona.

Nearly all the duck clubs have drained off their ponds and the country has now changed from a wet to an alkali flat, as it was before clubs came.

In most seasons there is considerable snipe shooting to be had by those who are willing to wade through the boggy mud and work around the newly freshened boggy spots about the lakes after the outfall gates have been opened. The weather has been cold and unfavorable this spring, and the bags have been reported, although there are a few snipe in the country. So much water has fallen that there is more or less mud everywhere, and cold nights have kept down the number of worms which are a snipe's chief source of food supply, and experienced shooters do not look for much shooting till the weather becomes more settled. Blustery days are proverbially favorable for snipe hunting even though birds be in plentiful supply.

According to R. R. Briggs, the "Mayor of Clearwater," there are plenty of birds in the overflowed fields around that town, and little prospect of rain for two weeks yet. The snipe shooting about Clearwater is not what it was, or, for that matter, is it anywhere, as judged by former standards.

Good goose shooting is reported in the North. Usually a few parties of wealthy sportsmen visit the country north of Sacramento at this season every year, but none have such intentions as yet. Geese are scarce in the South, being attributed apparently by the great grain-growing operations up North.

The draining of the duck clubs has served to concentrate ducks of all kinds on the remaining waters. Widgeon, cinnamon and green-winged teal and sprigs are particularly numerous. Many birds seem to have come south to the South, as there are more in sight than for weeks previously. Ducks have become as tame as domestic fowls, and a good shot could kill a limit in a few hours, or the limit in a few minutes. Ducks soon learn when they are shot at, thereby pro-

BRANCH OFFICE

ay
Bldg.

rd and Main Streets
y Phone 10076, Main 8491.
6 P.M. until Midnight.
ervice. Planks, Chafing Dishes, Cas
suit the most fastidious. Our Noonda
ster and Sea Food a specialty.

152-154-156-158 SO. MAIN ST.
THE GREAT CREDIT HOUSE.
Real Estate Cost Prices.
EVERYTHING FOR THE HOME.
Furniture—Rugs—Stoves

8207
antities

One tire record n
more makes a reputa
tion than one swallo
makes a summer..
Every tire maker ca
give instances of ex
treme high mileage
But it's the averag
mileage that counts.

Thousands of tires i
use by thousands o
satisfied owners mak
the reputation of

GOODRICH
TIRES

PROPOSALS FOR COAL.—San Fran
l, March 1, 1911.—Sealed proposal
olicate, will be received here, and at
e of Quartermaster at Fort Rosecrans
ddle of Monterey, until 11 A. M.,
1911, and at the office of the Depot Q
master, Honolulu, H. T., until 9:00 A
rch 1, 1911, and then opened, for fur
during the fiscal year commencing
1911, coal for posts and stations in
partment of California. Preference g
articles of American production, c
ns of quality and price (including t
ts of foreign productions the duty th
being equal, and such preference p
articles of American production pro
the Pacific Coast to the extent of
uction required by the public s
e. Information furnished on app
to the quartermasters at Fort Rosec
Presidio of Monterey, the Depot Q
master, Honolulu, H. T., or to
nd. F. Von SCHRADER, Chief Quar
ter.

ndo Chief Quartermaster, Denver, C
ch 1, 1911. Sealed proposals in trip
be received here and at office of
rtermaster at each point below nam
11 a. m., April 1, 1911, for furn
Coal, required during the fiscal
ng June 30, 1912, at Fort Apache,
chuca and Whipple Barracks, Ariz
Logan, Colorado; Fort Bayard and
ata, New Mexico; and Fort Douglas
Duchesne, Utah. Information
d on application here or at office
ctive post quartermasters. Envel
marked, "Proposals for Coal at
." AMOS
HALL, Chief Q. M.

LEGAL NOTICE.

e annual meeting of the stockhold
o Diamond Lumber & Wrecking C
e held at their office (Seventh &
al Ave.), Monday, March 6th

made that indicate all three
big concerns will be represe
igh-salaried experts stationed
Angeles with territory compr
hern California and Arizona

arly all the duck clubs h
ed off their ponds and the d
ry has now changed from a
alkali flat, as it was before
came.

most seasons there is considera
shooting to be had by those
willing to wade through the
mud and work around the g
ned boggy spots about the
the outfall gates have
d. The weather has been stor
nfavorable this spring, and
have been reported, altho
are a few snipe in the coun
uch water has fallen that th
re or less mud everywhere;
ights have kept down the a
which are a snipe's chief
d supply, and experienced h
not look for much shooting u
weather becomes more set
ry days are proverbially
e for snipe hunting even if
e in plentiful supply.

ding to R. R. Briggs,
r of Clearwater," there are
in the overflowed fields south
wn, and little prospect of
o weeks yet. The snipe
out Clearwater is not wha
r, for that matter, is it
re, as judged by former

goose shooting is reported
Usually a few parties of
sportsmen visit the coun
of Sacramento at this
ear, but none have repo
tentions as yet. Geese are
n the South, being attra
rily by the great grain-plan
ns up North.

raining of the duck club
ed to concentrate ducks
the remaining water.
n and green-winged spoon
gs are particularly numer
rds seem to have come up f
th, as there are more bir
an for weeks previously.
come as tame as domestic
ood shot could kill a hu
hours, or the limit is
Ducks soon learn wh
t, thereby proving

INFORMATION.

For Inquirers, Subscribers, and Newsdealers, Advertisers, Agents and the Public about

The Times

FEATURES:

PUBLISHED REGULARLY, more pages of news and other matter and a larger volume of advertising than any other newspaper extant.

SCOPE AND AIMS: Independent, uncompromised, unshackled, unpurchasable, unafraid and unincumbered. THE LOS ANGELES TIMES is devoted to the great principles of liberty under Law, Equal Rights in all fields of lawful human endeavor, to Industrial Freedom, and to the upbuilding of Los Angeles, the State of California and the great Southwest.

SWORN CIRCULATION: Daily net average for 1894, 15,801; for 1897, 19,238; for 1898, 26,121; for 1899, 28,731; for 1900, 26,738; for 1901, 28,443; for 1902, 30,899; for 1903, 34,346; for 1904, 37,702; for 1905, 42,139; for 1906, 50,501 copies; for 1907, 52,311 copies; for 1908, 53,760 copies; for 1909, 54,954 copies. Sunday average for 1909, 51,125 copies.

AGENTS: Eastern Agents, Williams & Lawrence, Brunswick Building, 5th Ave. and 24th St., New York; 1323 Marquette Building, Chicago; Washington Bureau, 44 Frost Building. (THE TIMES on file.) San Francisco office, Room 1206 Call Building, R. J. Bidwell, Representative.

THE LOS ANGELES TIMES will hereafter be on file for the use of TIMES readers in the office of THE AMERICAN EXPRESS COMPANY, as follows:
Berlin: 85 Charlotten Strasse, W. 8.
Paris: 11 Rue Scribe.
London: 6 Haymarket.

TELEPHONES: Counting Room, Subscription Department, Editorial Rooms, City Editor and Local News Rooms—Sunset, Main 8200; Home, ask for THE TIMES.

OUR NEWS SERVICE: Full Associated Press service, covering the civilized globe, supplemented by ample special dispatches daily.

TERMS: Daily, Sunday and Magazine, 75 cents a month, or $9.00 a year. Daily without Sunday, $7.50 a year; Sunday, $3.50; Magazine, $2.50.

POSTAGE: On the regular week-day issue (3 parts,) 2 cents; on the Sunday issue (3 parts,) 3 cents.

Solace and Sentiment.

ORPHEUM BILL REAL VARIETY.

"YES, PA-PAH!" BOY RETURNS IN MOTOR SKIT.

"Littlest Girl," Beautiful and Convincing Playlet, Feature at Pantages This Week—Vaudeville and Pictures Shown at the New Hyman Theater.

The Orpheum offers a bill this week sufficiently varied to appeal to all except the most cavilous critics and those who, in harking back to the past, fail to take note of present advantages.

"Motoring," as elucidated by Harry Tsar goes wrong, while the chauffeur, of buoyancy, wholesomeness and genuine good nature. It tells the tale of an Englisman who goes for a spin with his pin-headed son, and whose car goes wring, while the chauffeur, who doesn't know a sprocket from a tire rim, tries to explain the why and wherefore. There is the usual small boy on hand to investigate and a policeman to arrest the party for speeding. All of which nurses along the humor in a clever manner.

Maxim's models show a posing act that is dissimilar from the ordinary in that some of the world's greatest paintings and not statuary are taken for the subjects. Every subject is splendidly posed, "La Tosca," "The Cleaners," and "The Spirit of '76" drawing popular acclaim. Although "The Sirens" and "Evening Idylls," are not without a strong following, the sirens of the olden days were as beautiful and exquisitely dressed as the models posing at the Orpheum, 'tis no wonder sailors became enchanted and went on the rocks.

A wild animal act, the like of which has not been seen here for some time, is that offered by Mme. Vallecita, and her trained leopards. These animals, trainers tell us, are the hardest of all the carnivorous digitigrade species to tame, but under the skilled hands of Mme. Vallecita these trained beasts perform several clever feats in an immense stage cage of aluminum.

Morani and Nevaro present an admirable act, which is a mixture of tricking good comedy, genuinely clever grotesque tumbling and contortion work that is all to the merry. Morani is right there with the bells on, when it comes to twisting his body into all sorts of anomalous knots, and he has an assistant, an Irish terrior called Scotty, who hits the high spots himself.

Hugh Lloyd, the peerless, continues with his sensational performance on the slack rope upon which he dances blindfolded and gives an unusual exhibition of turning somersaults while playing the violin.

The Victoria Four is an excellent singing quartette, who have several popular selections of merit. A tenor imitator of Tetrazzini, whose voice ascends apace even unto the ceiling is a feature.

Porter & White, Edward Wann and Adelaide Fairchild, present a dramatic sketch entitled "The Visitor," which is compounded along the lines of the ever present story of the "unwritten law." The act is built on peculiar situations and a rather improbable plot.

John Neff, and Carrie Starr, have a song and dance number that is quite as good.

Motion pictures complete the bill.

There are two headliners upon the present week's bill at Pantages, that are so widely differing in character as to seem almost pardoxical in the meaning of both in the same line, yet both are equally worthy of comment in criticism of a vaudeville performance. "The Littlest Girl," the dramatized version of Richard Harding Davis' story of "Her First Appearance" is surely one of the sweetest stories ever written and so appealing in character as to win the instant sympathy of the audience and this, coupled with some remarkably fine acting by two finished metropolitan players, is at once a rare delight. Theodore Babcock is Carruthers, and he makes of the character an almost tragic one with the story of his unhappy marriage. No more convincing bit of the art of true acting could well be imagined. The Van Bibber of George Barcourt is an equally true bit of finished portrayal. His is the conception that everyone would imagine the real "Van Bibber" to have been. The stage management of Pantages deserves commendation for the good taste displayed in the harmonious setting they have given the little play.

The Loja troupe, some six in number are a genuine novelty. They are once acrobats upon the ground and in the air, performing a most astonishing routine of difficult tricks. The finish is amazing. From a pedestal, reaching to the flies, a performer jumps upon a spring board downward and the impetus sends another performer high in the air, until he makes three complete somersaults, landing in a chair carried upon the shoulders of another performer.

The Faulkner Brothers, Leonard and King, members of the "Original Newsboys Quartette" received an ovation. They are evidently well remembered. Their voices blend harmoniously and there is plenty of excellent comedy in the act. The Rusticana trio sing grand opera airs and play upon the French horn, violin and guitar. George Kalahass entertains with magic. Miss Estelle Hamilton, a singing comedienne, Charles and Madeline Dunbar, travesty stars, and new motion pictures, complete the bill.

The bill is evenly balanced at the Hyman and it is hard to tell at a glance just what feature is the best. Each has something distinctly different and novel to recommend it, and each in turn merited the liberal applause that it received. The pictures, too, were interesting and held the attention of a capacity house while they were being shown.

The big act was the Boyd-Gilfain trio. They are presenting a clever musical comedietta that displays more than average versatility as singers, dancers and musicians. Austin Boyd has a tenor voice of rare sweetness. He puts expression into his work and selects songs that appeal to everyone's taste. Trixie Gilfain is a clever little dancer with a winsome way. As a performer on the bagpipes there are few who can equal her. She is a native Scot to be able to handle the difficult instrument in the artistic manner that she does.

The Chinese impersonators, Walton and Merrill, were hilarious. Chinese Walton is no stranger in Los Angeles. He comes back this season with an entirely new offering and with dainty Miss Merrill to assist him. She is a typical Geisha girl in a series of songs and dances that are an excellent offset to Walton's capital comedy. Walton has the merit of being able to originate an act that stands as one of the best bits of character comedy.

You have heard yodlers galore, but it is doubtful if even in Germany there exists one who can sing exquisite yodle songs as well as Tommy La Rose. There is an artistic finish to his work that others fail to achieve.

"Marvelous" Maitland twists his supple body into a bowknot as easily as most people would work a piece of string. He does a lot of contortion tricks that are evidently his exclusive property, for no one else has attempted them. Instead of the usual double points that "human snakes" are credited with, he must have triple ones.

The motion pictures that are shown between the acts were unusually diversified in character, several photo plays of striking interest being presented.

Miss Bessie Hardy, the leader of Lillian May Lancaster's orchestra, is putting on some new arrangements of her own that are especially attractive to music lovers.

Free Invitation Postcards.

Four million invitation post cards have been printed, all dated March 1st., "California Invitation Day." These cards show views from every county in the State, and bear an invitation to come to California, where the grass is green and the flowers bloom. California expects every man, woman and child to mail an invitation on this day to at least one friend in the East. The postals are free and may be secured upon application to Los Angeles Chamber of Commerce Information Bureau, or any agent of the Southern Pacific.

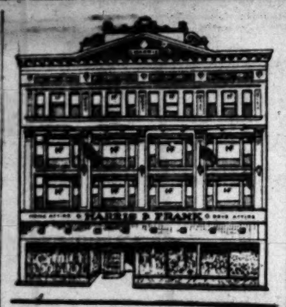

Our Own Building

The building above is owned and occupied exclusively by us.

It is located on the west side of Spring Street, between 4th and 5th Streets, near 5th.

We cater to the wants of a discriminating Public—and you'll find only dependable merchandise here—rightly priced.

New Spring Styles are now ready in

—Men's Suits.
—Youths' Suits.
—Boys' Suits.
—Hats and Furnishings for Men and Boys.
—Children's Wash Suits.
—Shoes for the Whole Family.
—Women's, Misses' and Girls' Suits and Dresses.
—See our Interesting Window Displays.

We Fill Mail Orders

Harris & Frank
Outfitters for
Men, Women, Boys and Girls
437-439-441-443 SOUTH SPRING

Victor Records For March on Sale Now Buy of Us.

Andrews Talking Machine Co.
With Holmes Music Company
422 S. Broadway

Hot Chocolate
Served with Graham Wafers..... 10c
OFF & VAUGHN DRUG CO.
352 So. Spring, Cor. 4th.

Robinson Company
Boston Dry Goods Store

New Puff Pins of imitation shell and platinum, set with Rhinestones, $1 to $4.
Barettes of imitation shell and amber. Plain, 25c to $8; jeweled, $2.50 to $80.
(Just Inside Main Entrance.)

Trefousse Gloves

Many gloves are good, some are better, a few are excellent, but the best of all are Trefousse Gloves.

They are the quintessence of perfection in quality, fit and finish—the very best France produces. Spring stock now ready. Short, $1.65 to $2.25; long, $3.50 to $5.50.

They can be bought in no other Los Angeles store.

Robe Patterns Reduced

Chiffon and net robe patterns priced irresistibly low:

$50.00 to $65 Robe Patterns $35.00
$75.00 and $85.00 Robe Patterns $47.50
$125.00 Robe Patterns $85.00

Exquisite creations of chiffon and net, hand-embroidered and beaded. Brown, gray, blue, wistaria and other desirable shades.

—Main Floor, Left Aisle—

$6.50 to $10.50 Curtains $5

When lace curtains sell down to 2, 3, 4 or 5 pairs of a kind good stock-keeping demands their speedy clearance.

$5 a pair for any $6.50 to $10.50 lace curtain which has sold down to 2 to 5 pairs of a kind. Included are Irish Points in white and cream, and Battenberg and Cluny lace-trimmed net curtains in Arabian shades.

OTHER RARE VALUES—20c cross-barred scrims at 12½c a yd. Imported French tapestry for upholstering—floral designs in soft, dainty colorings—$1 to $3 a yard; regularly $2 to $6.

Imported East India cottons, hand-printed in absolutely fast colors, reduced as follows:

$7.50 curtains $4.75; $4.50 curtains $2.25; 75c table covers 50c. 36 to 40-inch widths 75c a yard; regularly $1 and $1.25.

Pillow tops made from travelers' samples of upholstery fabrics, 50c, 75c and $1.00 each. All 25 inches square, so they are suitable for chair seats as well as pillow tops. $1 to $1.25 imported Scotch madras in many new designs 50c a yard; 48 to 50 inches wide.

—Third Floor, rear—

"Espingle" Cloths

A wear-resisting, dust-shedding all-wool fabric especially adapted to the needs of this climate.

Here in fifteen of the newest Spring shades, as well as all the staple colors and black. Dollar fifty a yard; 50 inches wide.

Silk-and-wool Poplinettes are among the most popular light-weight dress fabrics. Rich in appearance and very durable. Cream, black and all the correct Spring shades; some plain, some figured; $1.75 a yard; 42 inches wide.

THE Gossard CORSETS
"They Lace In Front"

—are made in many different models, to meet the needs of every figure—of your figure—at prices ranging from $3.50 to $22.50, with the same principle of construction in them all.

—Gossard Corsets are economical because they are good.

A prominent surgeon has said: "If I could put a Gossard corset on every woman in the country, I should consider myself a benefactor to the Nation."

Gossard Corsets will not injure you—and they mean the most beauty and the most style.

Gossard Corsets are boned with Walohn and are Guaranteed against Rust

Hill St. end of Second Floor. Use rear elevators.

J. W. ROBINSON COMPANY
235-239 South Broadway 234-242 South Hill Street

Ostermoor Mattresses

Coulter Dry Goods Co.

219-229 S. Broadway

224-228 S. Hill Street

Fourth Floor Cafe and Men's Grill---Open 11:30 to 5

$5.00 Black Silk Waists $3.75

$3.50 Lingerie Waists $2.50

It certainly was rare luck all around that brought these handsome five-dollar black silk waists to us at such a little price:

SOFT CHIFFON TAFFETA WAISTS, purchased at less than usual cost to us; absolutely new garments, perfect in fit, material and finish; equal in every way to waists which command a price of $5.00; yours for.....$3.75

LINGERIE WAISTS at $2.50—Comprise a collection of dozens of styles, all of unusual merit—fine embroideries and laces are used in trimmings; some are simply embroidered on fine, soft batiste; many $3.00 and $3.50 values included at $2.50

Women Like the Imported Style of These Foulard Gowns

Newly-received models in exact copies of imported dresses, show distinctive styles of a character not to be duplicated. Yet their prices aren't exorbitant, and we selected only models that will serve for good, practical wear—no extremes of any sort:

NEW FOULARD GOWNS in smart stripes, polka dots, bordered designs, neat figures, etc., in black, brown, king's blue, black and white, lavender and similar good spring and summer shades, all fashioned in inimitably clever manner, and moderately priced at $32.50, $35.00, $37.50 and so on up to $115.00.

New Wash Goods for Spring Frocks

Each year patterns grow lovelier, weaves more sheer and filmy, designs in greater harmony. And from the very best we have taken the choicest, for our customers:

WHITE GOODS in stripes, plaids of all sizes, 10c to 50c yard. In embroidered batiste, Swiss, Marquisettes and in plain patterns, 35c to $1.75 yard. In dimities—checked, striped or plaid—15c to 50c yard. In crepe, plain or embroidered, 20c to $2.00 yard.

FANCY GOODS in silk-mixed organdies, 50c yard. In cotton organdies of similar patterns, 25c yard. In colored Marquisettes, plain and figured, our own (imported) patterns, 35c to $1.50. In colored linens of new weaves and shades; and natural linens, fine or coarse, 25c to $2 yard. In poplins, colors and white, 25c to 75c yard.

FOR STURDY WEAR, ginghams, 12½c, 15c and 25c yard. Hydegrade Galateas, all colors, 18c yard. White madras with neat figures or stripes, 15c and 25c yard. Percales, light or dark, figured, dotted, striped or plain, 15c yard.

Newest Rugs: Splendid Patterns

Many an exclusive house furnishings store might be proud to display as many and as fine rugs as we do in this Section. We'd very much like to have you see them:

ANGLO-PERSIAN, CHILDEMA BRUSSELS, ANGLO-TURKISH, ANGLO-INDIAN, WILTON AND MANY OTHERS; FROM DOOR MAT SIZES TO THE LARGEST ROOM SIZES.

These rugs represent the highest attainment in rug weaving, and possess all the beauty of Oriental rugs at about a quarter the cost. Such authentic patterns as Kermanshah, Herati, Bokhara, Senna and Sereband are shown in this collection.

A line of 9x12 rugs in these effects at $45, $50, $55 and $57.50.

Chlidema Body Brussels rugs, noted for durability, 9x12 .....$32.00
Auburn Body Brussels rugs, 9x12.....$25.00
Velvet Rugs, in a wide range of patterns; 9x12, $20 and $17.50
Tapestry Brussels Rugs; 9x12, specially priced at $15

BARGAINS IN DRAPERY SILKS & PORTIERES

Drapery silks of regular 50c, 65c and 85c qualities now .....35c yd.
Sunfast Portieres, all colors; $8 grade now....$6.00
The $12.00 quality now $9.00

$1.75 Chiffons $1.00 Yd.

Every woman who pretends to any knowledge at all of prevailing styles, knows that chiffons are to be much employed in the making of summer waists. So every woman will particularly enjoy being able to select from these so inexpensively:

PERSIAN CHIFFONS, and black and white or navy and white effects, 44 inches wide; suitable for waists or whole dresses; were $1.75 a yard, cut now to.....$1.00 yard

Popular Satin Surfaced Silks

Satin surfaced silks are enjoying a degree of popularity seldom heretofore accorded them. Note the variety shown by us, in black and colors: -

20-inch MESSALINES 85c
33-inch SATIN MAJESTIQUE $2.00
36-inch SATIN MESSALINE.....$1.50
45-inch SATIN METEOR $3.50
42-in. (black) SATIN DUCHESSE.....$1.25 to $2.50
45-in. (cream) SATIN (imported)....$3.00 and $3.50
36-inch MESSALINES .....$1.25 yd.
33-inch SATIN BROCADES $2.50
40-inch SATIN METEOR $2.50
45-in. (black) SATIN METEOR.....$6.00
36-in. (black) PEAU DE CYGNE.....$1.25 to $2.00

Coulter Dry Goods Company

The Western Union Inaugurates the "Day Letter"

A 50 word telegram—at one and one half (1½) the NIGHT LETTER rate

THE WESTERN UNION TELEGRAPH CO.

SHOES FOR MEN
HOLLANDER & FUNKE CO.
THE FAMILY SHOE STORE
428 SOUTH BROADWAY.

California Furniture Co.
Broadway, Near Seventh
Exclusive Agents
Globe-Wernicke Elastic Bookcases

4 H. P., $225. EASY TERMS.
EMBLEM
—MOTORCYCLES—
FLAT BELT. FREE ENGINE.
They Make Good.
JOHN T. BILL & CO.,
953-955 SO. MAIN ST.

Drink Puritas Distilled Water---5 Gallons 40c
Phones Home 10033, Main 8121.
L. A. Ice and Cold Storage Co.

Crown Combinola
The Best Player Piano
SMITH MUSIC CO.
406 W. Seventh St.

Belle Claire Belle Claire
$1.00—Full Quart—$1.00.
For lovers of good liquors, Belle Claire is not to be equaled.
EDWARD MANSBACH & CO.
322 S. Spring Street

WE SELL POSITIVELY
The Best 75c Per Gallon
WINE
in the city. Ring us up.
GRUMBACH WINE CO.
Main 2295; Home F8266.

Rex Belcher Howard Lipsey
BELCHER & LIPSEY
Ready-to-Wear Clothing for Men
434 S. Broadway

ARE YOU RUN DOWN
Nothing like a fine well-aged
PORT WINE
to build you up.
We carry the finest in town.
EDWARD MANSBACH & CO.,
322 S. Spring St. Phones—F4213; M4213.

BUSCH'S BENCH MADE HATS
$3.00 It's a $4.00 Quality.
R. J. BUSCH Second and Broadway.
Just Out of the High Rent District.

Glory Hole Gold
A Good Gamble.
J. E. Meyer & Co.
422 Central Bldg.

Los Angeles Investment Co.
A8118. 333-337 S. Hill St. Main 2344.
HOME BUILDERS
Will Build to Suit
Upon Your Own Lot—or will furnish Lot.

Events in Local Society

ADIANT and elaborate was the large reception given at Hotel Alexandria yesterday afternoon by s. H. Jevne, Mrs. Herman Henneberger, Mrs. Jack Jevne and Mrs. Arthur Braly, in compliment to 500 ends. Jonquils were artistically arnged in the pretty ballroom, where a was served. Elsewhere garlands ferns and peach branches were used fectively.

In receiving the hostesses were asted by Mrs. Edward Tufts, Mrs. Nat ilshire, Mrs. A. L. Cheney, Mrs. Wilam Doran, Mrs. H. L. Braly, Mrs. J. Braly, Mrs. Walter O. Hill, Mrs. I. Van Nuys, Mrs. Le Roy Edwards, rs. Boyle Workman, Mrs. John G. ott, Mrs. Nathaniel Myrick, Mrs. J. Fairchilds, Mrs. E. F. Spence, Mrs. hn R. Layng, Mrs. John E. Stearns, rs. William Jeffries, Mrs. P. Johnn, Mrs. Charles Dick, Mrs. E. F. C. lokke, Mrs. W. W. Neuer, Mrs. E. Clark, Mrs. P. Janss, Mrs. H. Janss, rs. Charles E. Anthony, Mrs. Steen C. Hubbell, Mrs. John F. Peck, rs. C. L. Peck, Mrs. Frank Ledyard, rs. Charles Rager, Mrs. A. C. Bilke, Mrs. A. A. Hubbard, Mrs. Burn E. Green, Mrs. Roland Bishop, Mrs. Fred O. Johnson, Mrs. T. Davis, Mrs. David H. McCartney, Mrs. William Graves, Jr., Mrs. E. T. Stimson, Mrs. Willard Stimson, Miss Gertrude King, Miss Madeline King, Miss Annis Van Nuys, Miss Kate Van Nuys, Miss Florence Avery, Miss Kate Spence, Miss Katherine Stearns, Miss Lina Johnson and Miss Ruth Larned.

—o—

At Burbank.

Mr. and Mrs. Michael J. Connell of South Figueroa street were host and hostess last evening at a theater box party at the Burbank, planned for Miss Marion Macneil and her betrothed, Dr. Bertram Smith. Following the performance, guests enjoyed supper at the M. J. Connell residence, where covers were laid for Mrs. Hugh Livingston Macneil, Miss Sally Utley, Miss Alice Elliott, Miss Gretchan Stevens, Miss Lucille Clark, Dr. Cunningham, Mr. Judy, Raldon Borden, Henry Daly and Stewart O'Melveny.

—o—

Mr. Hair Entertains.

Gordan Grant Hair of Hallidale avenue was host last evening at a box party given at the Majestic in honor of his sister, Mrs. Frederick Arthur Burton of Chicago, who is visiting in this city. Following the performance of the "Merry Widow," a dainty supper was served at Hotel Alexandria. There were present Mr. and Mrs. Harry P. Taylor and Miss Marion Gerald of Philadelphia.

—o—

Important Wedding.

At the First Baptist Church last evening Miss Katherine Potter, daughter of Mr. and Mrs. A. C. Potter of South Figueroa street, became the bride of Dr. A. H. Winter. Rev. C. Carter read the service, and the wedding marches were played by Mr. Wyckoff. Lillies and ferns ornamented the church. A pink and white scheme prevailed at the home where supper was served to relatives and members of the bridal party. Miss Potter was attired in hand-embroidered chiffon over white satin. A tulle veil was worn, fastened with a cluster of lily of the valley, which composed the bridal bouquet. Mrs. Warren Mather attended the bride as matron. She wore a pretty affair of white princess lace and carried a bouquet of pink sweet peas. The bridesmaids included Miss Eula May Hamners, Miss Helen Henry, Miss Euruenia Rixon and Miss Ethelwyn Reynolds, who were gowned in white chiffon over pink messaline. Their bouquets were pink flowers. Ernest Sherwood assisted as best man. The ushers were Dr. Leo Burdette, U. Blaikie, Robert Glassell and George Swenney. At the conclusion of a honeymoon trip, Dr. and Mrs. Winter will reside at No. 529 Virgil avenue.

—o—

For Miss MacNeil.

Another delightful affair in honor of Miss Marion Macneil, was the luncheon given this week by Mrs. Walter Miller Clark at her home, No. 2028 West Twenty-fourth street. Violets and jonquils brightened the table. There were plates for Mrs. Earle C. Anthony, Mrs. Russell McD. Taylor, Mrs. Harold Cook, Mrs. Thomas Caldwell Ridgway, Mrs. Henry Owen Eversole, Mrs. Titian Coffy, Mrs. Harry Robinson, Mrs. Wesley Roberts, Mrs. Robert P. McReynolds, Mrs. Roy Brooks, King, Mrs. W. A. Clark, Jr., and Mrs. William S. Hook Jr.

—o—

Mrs. Churchill, Hostess.

Mrs. Owen H. Churchill of South Figueroa street, entertained yesterday with the second of a series of luncheons planned for this season.

—o—

To Receive.

Mrs. R. H. F. Variel, Jr., Mrs. Clarence Variel, Mrs. R. H. F. Variel, and Mrs. Robert P. Smith will be at home informally this afternoon at the residence of the latter, No. 1503 Wilton place.

—o—

Card Party.

Mrs. Arthur M. Squire entertained recently with a card party in honor of Miss Anne Dopkins, whose engagement to William Henry Cotter of New

hostess was assisted by Mrs. Walter J. Wren and Mrs. Birdella Murphy. Prizes were captured by Mrs. Kelly, Mrs. Wren, Mrs. J. W. McAlester, Mrs. W. A. Harris and Miss Lillian Carlton.

—o—

Engagement Announcement.

Mr. and Mrs. J. E. Badgley of No. 2163 West Twenty-fourth street, announce the engagement of their daughter, Miss Clara Louise, to E. Swift Torrance of San Diego. The wedding will take place in June.

—o—

Guest Honored.

Mr. and Mrs. Arthur E. Hull of No. 670 Wilshire place entertained recently in honor of their house guests, Mrs. Louis LeGrange Pfohl and her son, Leland Pfohl of Buffalo. They were assisted by Mrs. Harmon Ryus, Mrs. William H. Cline and Mrs. William A. Strong. The guests were taken for a delightful trip through Japan, Hawaii and the Philippine Islands, by means of beautiful views taken by William Penn Powers during a recent trip. Mrs. Wallace Cahill Ayers rendered vocal selections and Mrs. Ryus gave piano solos. Miss Josephine Ihmsen sang some of her own compositions. Leland Pfohl contributed bass solos. Among those present were: Judge and Mrs. Bordwell, Dr. and Mrs. E. F. Burton, Mr. and Mrs. Ed. Howes, Mr. and Mrs. Chester B. Loomis, Mr. and Mrs. George Hackley, Capt. and Mrs. Harmon Ryus, Mr. and Mrs. W. A. Strong, Mr. and Mrs. W. I. Wren, Mr. and Mrs. Philip Forve, Mr. and Mrs. Charles J. Howes, Mr. and Mrs. William Penn Powers, Mr. and Mrs. W. H. Cline, Mr. and Mrs. M. F. Ihmsen, Miss Josephine Ihmsen, Mr. and Mrs. J. Wellington Gardner, Miss Ella M. Gardner, Mrs. Baker, Mrs. E. Summers, Mrs. Wallace Cahill Ayers, Miss Edna I. Ingersoll, Miss E. Howes, Miss Elinor Lancaster, Mrs. M. E. L. Allen, Mr. J. Adison Tomlinson, Charles Simonson, F. W. Lancaster, Frank N. Rust, and C. Howe.

—o—

French Tea.

Mrs. Richard Hovey will give a French tea at her home Saturday afternoon, at which she will read from the translations of Maeterlink, made by Richard Hovey. Her son, Sigurd Russel, will read the same poems in the original. Richard Hovey was the first American to translate Maeterlink into English.

—o—

Pretty Luncheon.

Mrs. John C. Richards of No. 353 Tamarind avenue, Hollywood, entertained with a daintily appointed luncheon recently. Covers were laid for twelve. The table decorations were in red. The guests of honor were relatives from the North who are visiting Southern California for the first time. They included Mr. and Mrs. James Courtright, Miss Susie Courtright of Yakima, Wash., and Mrs. Mary Robertson of Valley Ford, this State.

A niece of the hostess, Mrs. Hugh H. Beggs, assisted in receiving and entertaining the guests. Others present were: Mrs. Lucretia Harden, Mrs. Chas. Denton, Mrs. Chas. Young, Mrs. Fred Harrison, Mrs. Weikel, Mrs. Chambers, and Miss Elizabeth Weikel.

—o—

Unique Entertainment.

Misses Dorothy and Mary White entertained a number of friends Saturday evening with a mock trial. The guests, after finding partners by means of numbered questions and answers, appeared before a judge and jury to sue for divorce. Florence Clayton and Byron Gay won prizes for the most eloquently argued cases. Those present were: Misses Bessie Evans, Glenna Hall, Rita Eichhorn, Anabel Buchanon, Annette Mizner, Doris Stewart, Meren Chapman, Lucille Labrie, Florence Clayton, Susie Eglesias, Agnes Nelson, Imogene Burns, Doretta White, Mary White, Dorothy White, and Messrs. Louis Lanfield, Cleo Swain, Hugh McNarry, Walter Campbell, Earl Rowell, Pierre Feraut, Guy Mills, Melvin Tipton, George Henry, Ira Gay, Byron Gay, Earl Pfeifer and Stanley Blumenthal.

—o—

Washington Birthday Party.

The Fidelis class of the Naomi-avenue Christian Church was entertained at the home of Mr. and Mrs. H. C. Thompson, No. 642 Echandia street, on Wednesday evening. Mrs. R. S. Miller assisted Mrs. Thompson and Miss Thompson in receiving. The charming home was daintily decorated in the class colors, white and green, and pretty little favors of hatchets were quaint reminders of the occasion. Thompson proved his ability as an orator in his original toast to his class. Refreshments were served. Those present were Mr. and Mrs. C. W. Moore, T. K. Polk and Miss Polk; Mr. and Mrs. W. H. Gilgert, Mr. and Mrs. W. M. Miller, Mr. and Mrs. F. M. Howell, Mr. and Mrs. C. Johnson, Mr. and Mrs. R. S. Miller, Mr. and Mrs. J. A. Berry, Mr. and Mrs. Fred Geisz, Mr. and Mrs. M. G. Bunce, Mrs. G. Fro and daughters, Mr. and Mrs. J. T. Payne, Mr. and Mrs. A. P. Spates, R. C. Thompson, Mrs. Della C. DeLaney, Mr. and Mrs. G. W. Baker, Mrs. H. L. Billings, Mrs. L. G. Mather, Miss Florence Miller, Miss Laura Thompson, Miss Lolita Berry, William A. Boegeman, O. V. Wilkinson, Wyatt Thompson, Mr. and Mrs.

Mrs. Jack Jevne. Recent photo. Mrs. Arthur Braly. Recent photo. Mrs. Herman Henneberger.

Hostesses at a Large Reception

given yesterday afternoon in the Hotel Alexandria.

PERSONAL.

Bishop Edwin H. Hughes of the Methodist Episcopal Church arrived at the Lankershim yesterday from San Francisco.

James H. O'Brien, of the law firm of O'Brien & Hamilton, is a guest at the Van Nuys. He is from San Francisco.

Dr. R. B. B. Smith, a practicing physician of Oakland, is a recent arrival at the Westminster.

W. M. Weathers, who has mining interests in Nevada, arrived at the Angelus yesterday from Elko.

L. M. Ellis, an oil well contractor of Bakersfield, is a guest at the Westminster.

William Best, Jr., of the Jones & Laughlin Steel Company, San Francisco, is staying at the Alexandria.

George W. Dong, an oil operator of Bakersfield, is a late arrival at the Hayward.

W. E. Mouck and wife are occupying a suite at the Lankershim. Mouck is a railroad official of Chicago.

Mr. and Mrs. H. Sly, on their homeward journey to Ventura from the East, are staying for a few days at the Hollenbeck. Sly is a contractor.

H. G. Van Gorder, a mining engineer of Morenci, Ariz., is passing a few days at the Alexandria.

Mr. and Mrs. J. B. Fitzsimmons are occupying apartments at the Hayward. Fitzsimmons is a banker of Preston, Ia.

Robert Reid, of the King-Reid Packing Company of Indianapolis, accompanied by his family, is registered at the Alexandria.

M. A. Gunst, the cigar manufacturer of San Francisco, is at the Alexandria. He is accompanied by his wife, son and Miss Rose Cohen.

John Goosman and wife of Toledo are registered at the Angelus for an extended stay. Goosman is a hatter.

A. F. Mack, a manufacturer of auto trucks, is staying at the Lankershim. His factory is located at Allentown, Pa.

J. H. Patton, owner of extensive lands in Imperial Valley, is registered at the Westminster from Holtville.

Frank F. Muller of San Francisco is at the Alexandria. He is manager for the Johnson-Locke Mercantile Company.

M. J. Cooney and wife are guests at the Hollenbeck. Cooney is a mining man of Oroville. W. W. Cahill, division superintendent of the Tonopah & Tidewater, is at the same hotel.

Frank Anrys of San Francisco is at the Angelus. He is manager for the Wiley B. Allen Piano Company.

Milo Adams of New York, Pacific Coast representative of the Zurburg Cigar Company, is a guest of I. Klingenstein at the Alexandria.

David McLean is an arrival at the Hollenbeck. He is superintendent of the Nevada & Southern Smelter, located near Ely.

D. W. Ogden of Kansas City is staying at the Angelus. He is establishing western agencies for the Terre Haute Brewing Company of which he is one of the officials.

M. A. Herriman and P. Carberry of San Francisco are staying at the Hayward. Herriman is an electrical and Carberry a marine engineer.

Two women tourists from England are guests at the Westminster. Mrs. E. M. Wilson is registered from Shrewsbury and Mrs. H. M. Simpson from Northumberland.

Among the tourists at the Van Nuys are Mr. and Mrs. William C. Baker of Providence and Mr. and Mrs. P. Shea of Winnipeg. Shea is a traction magnate.

A new angle of the high cost of living problem has come to light. It is the increased cost of grain for horse feed and as a substitute for oats, the Bureau of Animal Industry has developed a sort of equine breakfast food composed of cocoanut and peanut meals.

A bulletin just issued by the Department of Agriculture describes the results obtained by trying the mixture on ten Morgan yearlings and four work-horses on the bureau's horse farm near Middlebury, Vt.

The bulletin says, "none of the horses took to the cocoanut and peanut ration eagerly and the workhorse team so fed was off feed during the first three weeks."

At the conclusion of the test, however, all the horses were reported in good condition. The saying in cost was $15.75 a ton of mixture.

The SECRET of BEAUTY

The ability of the Arabian Beauties to preserve their complexions has long been a source of wonderment to the women of all other nations.

An American chemist, after an exhaustive search, has finally secured the formula which will enable all women to attain that distinctive charm of perfect complexion peculiar to the women of Arabia.

On March 15th the "Secret of Beauty" will be disclosed to the women of America.

MR. EVANS
718 Mission St., San Francisco

The Bee Men.

EXCHANGE IDEA IS TALKED OVER.

BEE KEEPERS DISCUSS UNITY AT THEIR CONVENTION.

Incorporation Is Suggested as Practical Method to Solidify the Producers—Plan to Change Meeting Place From Los Angeles to Other Cities.

The question of making the California State Bee Keepers' Association a migratory organization or to continue in the future as in the past to make Los Angeles the annual meeting place, and the exchange idea were the interesting topics at the session of that body yesterday at the Chamber of Commerce building.

Several representatives from the northern and central parts of the State were on hand to urge a change in the annual meeting place. They guaranteed greater interest on the part of the northern bee keepers, and by closer harmony, better results in the way of legislation favorable to the industry, better marketing facilities and a more perfect harmony than now exists.

A majority of the delegates declared that this plan had been tried and proved a failure. Further, they urged that Los Angeles is centrally located and that since a majority of the members of the association reside in this locality, the proposed change is ill advised. The matter was finally referred to a committee of three which will report at today's session.

The convention was called to order in the morning by President B. G. Burdick of Redlands, who quoted statistics as to the importance of the industry and legislation covering some of the phases of the work now improperly conducted.

Papers pertaining to the practical side of apiarism were read during the day. Diseases and their extermination, modes for increasing production, requeening, proper shade and other matters were threshed over.

The organization of a marketing association was a mooted question. There were so many against such a course that it is doubtful whether a producers' exchange will be successfully evolved at the convention. The failure of two similar companies is held as an indication that it will not prove feasible.

"The only possible thing to do is to organize an incorporated company, from which it would be impossible to withdraw without a heavy loss, to hold the producers together. If this is not done they will not stick to an exchange idea," declared one of the speakers.

This question will be settled today in an address by J. B. Neff of Berkeley. Prof. Ralph Benton will also speak. J. M. Elliott, president of the First National Bank, will talk on "Honey as a Bank Security."

SAYS UTAH SCHOOLS GOOD.

Former Senator Kearns Educates Some Children in California Because Family Is Here Much, He States.

Thomas Kearns, former United States Senator from Utah, who is at the Alexandria while attending conferences of the high officials of the Salt Lake road, was considerably incensed yesterday when he read in a local paper that he is educating his children in California because of the bad conditions in his own State. Kearns owns a large ranch near San Francisco, where his family resides much of the year, and it is for this reason some of his children attend school in California, he says.

Kearns, through his Salt Lake newspapers, has bitterly opposed the lawbreaking element in the Mormon church, but he points out that this element is confined to the polygamous cult adherents, and that at least 80 per cent. of the Mormon people are God-fearing and law-abiding. He sees no reason for newspapers overstating the actual conditions in their zeal.

In regard to the Utah schools, Kearns says he has always criticised the religion classes fostered sub rosa by teachers of the Mormon faith, but that the public school system, especially of Salt Lake, is very good. There are also excellent Catholic and Episcopal schools and colleges in the bigger cities of Utah.

PICTURES CAUSE JEALOUSY.

Wife of Real Estate Man Charges Him With Assaulting Her and Complaint Is Issued.

With her head badly bruised and one eye somewhat discolored, Mrs. Helen Tatum, wife of R. L. Tatum, a real estate man with offices in the Story building, appeared in the District Attorney's office in the Tajo building yesterday afternoon and obtained a complaint against Tatum, charging him with battery.

Mrs. Tatum said that she and her husband resided in the Owen apartments. After a disagreement on Monday she left him and is now staying with friends at No. 1241 West Forty-sixth street.

The trouble leading to the alleged attack on her originated over kodak pictures which she had had taken at Lake Tajo last summer.

"The pictures were of myself and a few friends I knew at the lake," she told Deputy District Attorney Doran yesterday afternoon. "Mr. Tatum is jealous of me, and when the pictures were mentioned, he became furious. It grew worse and worse and finally he struck me with his fists."

Doran issued the complaint and today Tatum will be asked to appear in Police Court.

Ex-Chauffeur's Regret.

Barney Oldfield, at a dinner in honor of his victory over Jack Johnson at Sheepshead Bay, told a number of automobile stories.

"But, my best story," said the famous racer, "is about a taxicab chauffeur. This chap was discharged for reckless driving, and so he became a motorman on a trolley line.

"As he was grumbling over his fallen fortunes, a friend said:

"'Oh, what's the matter with you? Can't you run over people just as much as ever?'

"'Yes,' the ex-chauffeur replied, 'but formerly I could pick and choose.'"
—[Philadelphia Record.

Krystal & Co.

Ladies' Tailors Reduction Sale for ONE WEEK ONLY

Today we open a ladies' tailoring establishment at 512 So. Broadway, third floor. In order to establish ourselves we are going to give the ladies of Los Angeles the biggest values in tailored suits ever offered.

$50 and $60 Suits for

$35

At no place in the city will you find a more complete line of the latest spring and summer materials.

Workmanship and perfect fit guaranteed.

Don't Forget the Place

Krystal & Co.

512 S. Broadway, Third Floor.

AGENTS FOR
Mason & Hamlin, Hardman, Conover, Packard, Ludwig, Harrington, Kingsbury, Price & Teeple, Wellington, Rembrandt, Milton, Knabe and Emerson, Angelus, Angelus Piano, Hardman and Harrington Autotones, Conover, Carola and Kingsbury Inner Players. Euphona, Milton Invisible.

Victors Victrolas Records

OTHER STORES
San Francisco, Oakland, San Diego, San Jose, Sacramento, Eureka, Phoenix, Reno, Portland, Redlands, San Bernardino, Santa Barbara, Imperial, Huntington Beach.

New March Records On Sale Today

(Our regular monthly Concert will be announced later.)

Favor Us With Your Business

We are exclusive Victor dealers. Have the most convenient, attractive main floor department in town. Experts to wait on you. Merchandise absolutely new.

We Sell on Easy Payments

Every one would like the "King of Entertainers," but few know how easily it can be obtained.

$1.00 and $1.00 per week will buy one here and $30.00 will buy a Victor Machine, 10 Victor Selections and a Cabinet on the same terms if desired.

Give us a call today.

The Wiley B. Allen Co.
MASON & HAMLIN PIANOS
416-418 South Broadway

Preserve the exquisite skin of the child

Think what it will mean to her in the years to come when more than anything else she will want a beautiful complexion.

For the last thirty years Woodbury's has been the skin soap.

Woodbury's Facial Soap

For sale by dealers everywhere

—True economy lies in buying the sack of "Globe A-1" Flour.

—An inferior flour will never give the results desired, and is always an expensive flour in the end.

Globe "A-1" Flour

is the economical flour. It contains *all* the nutritive elements of the best wheat. It is scientifically blended and properly milled—a flour produced with one idea—high quality.

Try Globe "A-1" for bread, for biscuits, for pastry—you will find it economical, you will find it satisfactory. Buy from any dealer.

GLOBE MILLS, LOS ANGELES

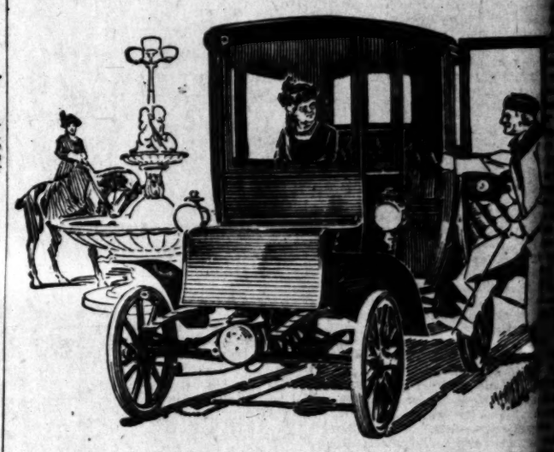

Riding in electric pleasure cars that have pneumat

often creates humorous situations. For instance, Mother, close on to seventy, was caught out in the suburbs the ot with a punctured tire. There was no street car line handy. who is nearly seventy, had to walk several long blocks in t

When she finally got home, too tired to talk—too t eat any supper—wet, miserable and cross, everybody laughe ously. It was such a joke to be stalled miles from home busted tire. But when Mother, whose wits work well wh rested, made the sage remark: "Whoever got the idea that tric car with pneumatic tires is a convenience ought to go t school and take a course of lessons in common sense," ev laughed again, but this time it was at the expense of the designed the car.

The builders of the Woods Electric claim that the use matic tires defeats one of the purposes for which electric cars were And you can't escape the truth with all the argument you might your aid. The electric car is intended for solid rubber tires and th will keep on using them as long as it builds electric cars. We ab of the shock with our platform springs than the best pneumatic tire and if you want to see us prove it, take a ride with us in a Woods

Moreover, Woods springs are made of the finest steel by the Krupp Gun Foundry of Berlin, Germany, and we have yet any owner of Woods cars having trouble with his springs, unless he runs his car into a ditch.

Every detail of the Woods Electric is just as carefully as the springs, and that is why the car still gives maximum serv other cars have been abandoned. It is the best electric car in the we take great pleasure in proving it.

Woods Electric Car Co.
2023-25 West Pico Street
Telephone 55105

Mrs. J. Coughlan
Has just returned from New York with an assortment of Spring Models
408 South Broadway

The Bootery Smart Shoes for W 432 Broad

3 Days to Chicago, St. Paul, Minneapolis
Via Scenic Route. Lowest rates. Choice of lines. Let us plan
C. A. THURSTON, G. A., C. & N. W. Ry.
605 South Spring Street, Los Angeles.

lies in buying the sack
our.
ur will never give the
d is always an expensive

Globe
Flour

flour. It contains *all* the
of the best wheat. It
ded and properly milled
d with one idea—high

r bread, for biscuits, for
d it economical, you will
Buy from any dealer.
S, LOS ANGELES

re cars that have pneumatic
ns. For instance, Mother,
out in the suburbs the othe
s no street car line handy.
lk several long blocks in the

e, too tired to talk—too ti
nd cross, everybody laughed
e stalled miles from home
whose wits work well when
Whoever got the idea that a
convenience ought to go to
ns in common sense," every
s at the expense of the ma

ectric claim that the use of
for which electric cars were
all the argument you might
for solid rubber tires and the
builds electric cars. We absor
han the best pneumatic tire on
a ride with us in a Woods

made of the finest steel pr
ermany, and we have yet to
e with his springs, unless, o

ectric is just as carefully s
r still gives maximum servic
he best electric car in the wor

ric Car Co.
Pico Street
55105

oughlan
w York with an ele
pring Models
Broadway

Smart Shoes for We
432 Broadw

Minneapolis
oice of lines. Let us plan your
A., C. & N. W. Ry.
reet, Los Angeles.

FACTS FEATURES AND FANCIES FOR WOMEN.

By Olive Gray.

DAILY BEAUTY HINT: If you would be beautiful with the glow of health and a clear complexion, use the daily hot bath unfailingly. No one who has not studied the skin and learned to realize the importance of allowing the pores to breathe freely can fully understand the importance of daily ablutions which free these skin-lungs from impediment.

"How to Live on Twenty-four Hours a Day" is a title which instantly arrests the attention. The little book contains so many thoughtful suggestions that I, for one, shall keep it close at hand as a reminder how best to extract my own twenty-four hours; and in fact, several families whom I know are already revising their days in order to hew out a few extra hours each week, according to the rules set forth in the book.

The author is English and the book is permeated with that delightful humor which is always so unexpected to Americans.

Which of us lives on twenty-four hours a day? And when I say 'lives,' I do not mean exists, or 'muddles through.' Which of us is free from the uneasy feeling that the 'great living departments' of his daily life are not managed as they ought to be? Which of us is not saying to himself 'I shall alter that when I have a little more time?' We never shall have more time. We have, and always have had, all the time there is." Continuing, the author avers that it is a habit of thinking that it is not worth while to use in the cultivation of our minds, the small bits of time that we can manage to secure in the busy day; and yet we expect great results from the expenditures of a mere few minutes daily in bodily exercises. Her point is that so many feel that the only way of improving the mind is by means of literature and if they have no consuming appetite for books they cannot improve their minds. The author impresses us with the fact that there are many other improving things besides literature. Before leaving the subject, which he has contrived to make applicable to each individual case, he impresses upon us the importance of not trying to do too much at first, with our newly acquired realization to secure to ourselves for permanent good, a few extra half hours each day.

I am quite certain that this admonition is necessary. Inspired by the belief that almost any one could manage to snatch out considerable extra time even the most busy day I forthwith made a programme, according to the author's suggestion, and found that I could easily achieve four hours every one of twenty-four hours per week. I found the four hours of the first four days in trying to decide what I would do with all that time. Whether to read Latin and French preparatory to the study of Spanish, or to just frankly revel with Spanish, which is but dimly sketched in my mind. Or if it be better to take up one or more of the crafts—wood-carving, metal engraving, or embroidery? Maybe I should do all of these things—twenty-four hours a week is really opulence! In the meantime, before I could quite decide about the expenditure of my newly found wealth, I began to discover that I was late to everything, every day, and was really getting too little sleep at night.

I am trying to revise the time I am figuring how to spend the hours so magically secured.

* * *

Dainties.

A convenient booklet published by a company which imports fruits has a number of recipes for the use of dates, figs and cocoanut, which are delicious and obviously palatable. Date pudding is found to be excellent. It is given as follows: One-half-cup minute tapioca, three cups hot water, cook in double boiler until clear. One pound dates, minced; three oranges and one lemon, juice and grated rind, one cup sugar, mixed together. Cover of tapioca in well-buttered baking dish, then the fruit mixture; cover with the remaining tapioca and bake half an hour. Cover with whipped cream and brown delicately. Serve ice cold with cream.

This is a dainty and a nutritious dessert, and fitting for the dinner sweet for children as well as grown people.

* * *

Economy Sale.

These are the days when the housekeeper is on the watch for the economical purchase of those articles for the home which the season seems to decree for the continued replenishment of the various departments. A great sale of sheetings, pillow casing, towels, etc., and in fact all those seemingly important, but really very necessary goods, and all at saving prices, will please the thrifty woman downtown, even on a rainy day. Every woman who is a true lover of the home, takes pride in good and plentiful supplies of good old linens; and if she can save in the purchase without curtailing quality she is laying the foundation for one of the luxuries about which she has been dreaming.

* * *

Hats.

The milliner window is filled with hats of a uniform price of a double eagle. Men say a lot about the prices of women's hats; but just take a look in the window and tell me, honestly, if we pay that price for hats like these. There isn't a single paradise, aigrette, or ostrich feather, or even a spectacular or bead ornament on one of them. I suppose if there were, men would not think them so fine. For I seem to think them fine, according to the talk that I heard in front of that window. A card says that are 100 per cent. pure beaver; they're not nearly so woolly as some of our hats that I have seen, the brims are just plain affairs, but have any sort of jaunty air. Even the bands are quiet, plain silk affairs, but are fastened with buckles or pins. I'm glad, aren't you, that we don't have to content ourselves with those plain felt hats, even if they are of superfine quality and worth five gold pieces apiece.

* * *

Easter Advent.

Easter approaching, the Grande Dame of fashion! She will be here in person or her spring attire, soon; and will arrive on March 16, [illegible]

Notes of Style.

The long, seamless shoulder remains in excellent vogue.

Chemisettes are now of colored chiffon, made perfectly plain.

The satin cape-coat lined with brilliant green velvet is a novelty.

Signs of attempts to introduce new sleeves are noted in recent gowns.

The bolero is appearing in conjunction with cloth and cotton dresses.

Both rough and fine straws will be used, and combinations will be frequent.

New and smart is the bar-shaped top to hairpins. A barette comes to match.

* * *

Window Blossoms.

A whole window full of blossoms, in a Broadway store, made bright cheer, yesterday. It is the annual sale of artificial flowers, which sale has become an institution with that particular house. The blooms are more varied and pretty than usual, this season.

* * *

For the Living Room.

A homey look was given to a living-room by a growing ivy. The ivy, of the dark green English variety, was planted in a medium-sized jardinier of ivory white plaster, which rested upon a bracket of plaster in the same shade and in a classical design. The greenery of the vine against the creamy white was extremely dainty and lent that charming vital note which only something growing can give to a room.

WOMEN'S WORK, WOMEN'S CLUBS.

BY ROSE L. ELLERBE.

The Mothers Congress may or may not be for woman suffrage. This important body may not know how it stands upon this important subject. If it does not, it will have a chance to find out. The Political Equality League will give it that chance a week from next Saturday when a big meeting for mothers will be addressed by several speakers who are favorable to votes for women. The meeting will not be held at the Normal. It will not be held in any school building, but will be given peacably in Choral hall of the Auditorium which has been rented as a center for political suffrage propaganda, the dissemination of political suffrage propaganda.

And now the ladies are making a handsome bluff at bona fide study of the political situation. They seem to believe that, like charity, politics should begin at home and they are beginning with the amendments to the city charter. They will hald a meeting Saturday afternoon at 2:30 o'clock in Choral hall to consider these amendments. The four speakers of the afternoon will be George Dunlop, Lewis Works, Mrs. O. C. Briant and Mrs. Von Wagner.

Sylvia Coming.

Los Angeles has no militant suffragette movement, but the people here may get the least glimpse of the English fireworks when Sylvia Pankhurst comes to town. She is expected in April and she should be able, out of her abundant militant experiences, to put a razor edge upon the local movement. Sylvia is as keen as sheet lightning and she ought to be able to teach the local suffragette how to shine as a martyr for the cause.

Schools and Politics.

Views of Mrs. J. B. Lippincott on the use of public schoolhouses for woman suffrage meetings:

I am opposed to the school being used for any political propaganda. Suppose the prohibition question or liquor question in any form should come up. Would we like to see our schoolrooms used by the liquor interests for the promotion of their cause? No. This might happen, however, as well as the use of schools by the suffrage interests. The only safe course is to draw the line and forbid the use of the schoolrooms for political purposes of any sort.

A Bluebird.

Mrs. Kate Wisner McCluskey of Evanston gave a reading of "The Blue Bird" on Thursday morning at Cumnock Hall. Many interested in modern drama gathered to hear her interpretation of Maeterlinck's charming fairy tale, and were won by her charm and subtleness.

New Officers.

The old headquarters of the Political Equality League in the Story Building were in a clutter yesterday as the ladies were moving to their new home in the Auditorium. The new offices will be open today.

Westlake Chapter Sunshine Society.

A number of ladies who reside in the Westlake district met at the home of Mrs. C. O. Hawley, No. 823 Union avenue, and organized the Westlake branch of the International Sunshine Society. The following officers were unanimously elected to serve during the ensuing year: President, Mrs. C. O. Hawley; Vice-Presidents, Mrs. E. B. Crowder, Mrs. R. S. Field, Mrs. A. J. Sautter; Resident Secretary, Mrs. J. Pullar; Corresponding Secretary, Mrs. Paul Ridley; Assistant Corresponding Secretary, Mrs. N. C. Campbell; Treasurer, Mrs. Chas. McGonegal; Auditor, Mrs. Max Roth; Parliamentarian, Mrs. E. B. Wheeler. The society will meet at the home of the President, Mrs. C. O. Hawley, No. 823 South Union avenue the first Tuesday in every month. The first card party of the new branch was held on Tuesday afternoon, February 28, at the home of Mrs. Paul Ridley.

To the Charitably Disposed.

Second-hand wearable clothing contributed to the Mission, 1524 St. James street, will be distributed by the matron, Mrs. Margaret Mitchell, to the worthy poor, without expense to them. Such clothing is very greatly needed. 'Phone East 1125. Indorsed by Elder W. Kellaway. Personal investigation welcomed.

A La Carte Dining Car Service of Best Quality

LOS ANGELES LIMITED

SOLID FROM LOS ANGELES

Three Days to Chicago

via Salt Lake Route, Union Pacific and Northwestern line.

Leaves Los Angeles daily at 10:30 a.m., (Pasadena 9:40) with finest electric lighted sleepers, dining and observation cars. Through sleeper to Denver in two days.

Tickets and information at 601 So. Spring st., Los Angeles; 86 E. Colorado st., Pasadena.

GAY YOUNG GIRL OF NINETY-ONE.

Jolly at 91.

Aged Englishwoman who has made fortunes by inventions, lost them all and is ready to make another. She wants to come to America.

LONDON, Feb. 15.—Smithfield Market, the "Land of Meat" in London, where so much American produce is now imported and sold, possesses a quaint old figure in the person of Mrs. Jolley, who has reached the age of 91 without belying her name and is popularly known as the "Mother of the Meat Market." Asked how this name originated, she replied, "I am called that because everybody knows me, everybody respects me, and everybody has done business with me."

Among her many accomplishments Mrs. Jolley is a musician, and quite ready to take on any engagement that is offered her. "Why, yes," she said, "I can still sing a song, and play my own accompaniments too, although I am 91!" As lately as last January she was singing at a concert got up in the meat market for her benefit. On this occasion she took part in a duet with a performer of 9. She told me that instead of gaining from this benevolent scheme she lost rather heavily, but that doesn't seem to trouble her at all, and she is quite determined to organize a second concert, which she intends to manage herself.

"I shall live to be 100," she said. "I am not nearly done yet." This seems likely enough, for she talks like a gay young thing of 20. Her friends, she says, think it about time she settled down, but she doesn't want to begin so early. "I won't be controlled by anybody," she said vehemently. "If I get into difficulties, I'll just get myself out again."

"I have led a really wonderful life," she went on, "and have brought out all sorts of patents. Someone else usually gets the money, but no matter, I'll just make some more. My first, and perhaps most important invention was the ice safe. This was made in my little back parlor in Brussels. I was going along a street one day when I saw in a hotel window an advertisement for an ice safe. I calmly walked in and offered to supply the landlord with one. He was somewhat staggered, but accepted the offer. It was built for me by a firm in the Rue de Cour, and that firm went on selling the machine till they were as common as peas.

"I had another patent for storing and manufacturing ice. I was the first to make ice in London, and in Brussels I secured the contract for the municipal ice vaults. These caused a great sensation, and people from all parts came to see the ice being made.

"It was shortly after this that I started on my travels, visiting China, India and Japan in the capacity of lady's maid. On my return to London I hit upon a plan for improving the old paraffin lamp. My improvement lay in providing an illuminating spreader at a cheap price, and it was running at such a paying rate that I determined to open branch shops. I called my lamp the Congo lamp, and it was in use for a great many years."

Then and Now.

"CHIC" GOES INTO DISCARD.

THE PRICE OF CLOTHES IS ALL PARIS CARES ABOUT NOW.

There Was a Time When Beauty and Fashion Drew Admiration in the French Capital; Now It's the Cash a Woman Spends for the Clothes She Wears.

[E. Gomez Carillo, in La Revue, Paris.]

Three or four years ago Marcel Prevost proclaimed the victory of fashion in its age-long warfare against beauty. Immediately other writers both in Europe and America echoed his convictions. Today we behold the degradation of fashion, the defeat of elegance and chic.

Do you know what rules now? I am almost afraid to say it. Money—nothing except money! The period when a pretty grisette, dressed in exquisite taste, was more admired than a tawdry multi-millionairess has vanished in the recent collapse of old time standards. Today elegance is of no more importance than beauty. The magic of red lips is outdone by the magic of red rubies. Money is the avenger of ugliness, the conqueror of chic, the tyrant of taste.

A Parisian and a provincial were walking together in the Rue de la Paix. A woman alighted from her carriage and tripped toward a jeweler's shop.

"You know her?" asked the provincial.

"Yes," answered the Parisian.

"Who is she?"

"One of the eighty or a hundred queens of Paris."

"What magnificence! Have you any idea what her outfit cost?"

"Yes. Her hat, with its triple aigrette, must have cost $250. Then, the Parisian, being well versed in such matters, went on appraising the woman, item by item. False hair, $200. Velvet robe, embroidered with flowers, only $300—it was a modest affair, for the street. Stockings, $20. Shoes, 20. Zibeline mantle $50,000. Jewelry, for afternoon, $30,000, that's what a wife costs in Paris," said the Parisian.

So in other great cities. Vienna, London, Berlin, Rome, St. Petersburg and New York tell the same story. In New York extravagance is fantastic. A new fledged multi-millionairess is a thousand times as resplendent as the queens of the olden times. "Her majesty's mantle," says a historian, in writing of Marie Antoinette, "was worth at least one hundred thousand livres." What was that in comparison with the cost of a Fifth avenue mantle? And whereas Marie Antoinette carefully hung away her mantle after a ball, American queens pride themselves on never wearing the same rich toilette more than once.

Guglielmo Ferrero tells of a New York multi-millionairess who entertained an Italian prince at dinner in her chateau in Touraine. That morning her tailor brought her two costumes of tulle, almost identical—a white one and a black. The former cost $8000, the latter $6000. Having paid for them, she cast about for an arrangement by which she might wear them both the same evening. This is how she managed. She came to dinner in the white one. Obeying orders, a butler spilled a dark gravy down her back. She fled to her boudoir, soon returning in magnificent black. As was natural, the strategem scored a hit.

There are a hundred women in New York who spend $30,000 a year on their clothes; more than a thousand others who clothes cost $15,000. In Chicago and San Francisco you find items like these in the budget of a woman of fashion.

Ball dresses	$8000
Dinner dresses	5000
Mantles	2400
Lingerie	3000
Shoes	1000
Hats	7000

And every one has her little hobbies. A woman with a mania for fine on cost $200 a pair. And I can't replace them. The man who made them went blind."

As for jewels, there are jewels for all occasions—jewels for evening, jewels for morning, jewels for summer, jewels for winter. One of these rich American women asked a foreign woman of good family but slender means, "What do you do with your winter jewels in summer?" "I wear them," she answered. For this she was pitied.

THERE'S BEEN A CHANGE.

What is a loss of $20,000 to women like these when they can contrive, like the multi-millionairess of the two costumes, to make a show?

I am aware that hardly longer than three or four years ago the most eminent couturiers consented to make an exquisite tailored suit for $100. Since then, everything has changed. The $200 hat that astonished our great Blasco Ibanez at the Anglo-French Exposition in London is no longer anything extraordinary. I have seen a simple toque with six aigrettes sold for double that sum on the Rue de la Paix.

As for gowns, it suffices to read the expense accounts published by the theaters at the end of the season to discover that a modern leading lady carries more wealth on her back than the heroines of Blazac and Feuillet ever dared dream of. The couturiers of today have only one ambition—to produce things more and more expensive. A publicist who has made himself an authority on such matters as these, says, "The special artists employed in this work are cudgeling their brains to get up $300 tailor-made suits and hats of the same price. It is not personal greed that makes them do this. They do it because their best customers demand it."

Mysterious.

JEWEL ROBBERY CAUSES FLURRY.

GUEST OF HOTEL HOLLYWOOD MISSES DIAMONDS.

While Police Hold Inquisition on Servants, Gems and Roll of Bills Also Taken, Strangely Reappear in Apartment, Although Door Had Been Locked—No Clew Found.

There was a flurry at the Hotel Hollywood yesterday morning, when Mrs. H. B. Stewart of Kansas City, a guest, telephoned the police department that her room had been entered and diamonds to the value of $2500 and $250 in banknotes stolen.

Sergt. Carpenter was detailed on the case, and notified the employees of the hotel to appear before him in the office. When they had assembled, all the doors of the hotel were locked and a systematic search of the building conducted. The servants were also searched and not a trace of gems or money was found. They denied that they had been in the apartments of Mrs. Stewart during the morning.

When the mystery was at its deepest, the announcement was made that the cash and jewels had been found. Mrs. Stewart, it seems, had missed the diamonds from a secret drawer in her trunk, shortly after breakfast. The bills, left on her dressing table, had also disappeared. When she discovered her loss, she locked the door of her apartment. Later when Sergt. Carpenter conducted his search, the articles were found on the floor of the room near the trunk.

The police theory is that either Mrs. Stewart accidentally dropped the gems or that they had been stolen and the thief, alarmed by the uproar, and fearing detection, entered her room with a pass key and tossed jewels and cash on the floor.

NAME LEADS TO TROUBLE.

Downey Thoroughfares Too Generally Designated, Have County Supervisors Puzzled.

Too many College roads, College streets and College boulevards in the vicinity of Downey has led to litigation. The county officials are endeavoring to improve one of the thoroughfares, but are not certain which one they are going to work on.

The Highway Commission decided upon one of the highways and mentioned it in specifications as College street. Residents of the town then applied to the Supervisors to have the road designated more definitely. Each has a reason why the one which runs nearest his property should be included in the original plan. They became involved in a squabble over the affair, and the Supervisors decided to personally visit the place.

They found that a holiday had been declared among the contestants. The women friends of one faction had prepared a lunch for the officials, and other factions adopted other means of making favorable impressions.

After viewing the premises, the Supervisors were satisfied that so many thoroughfares should never have been allowed to claim such a scholastic cognomen, but held that a supplemental report of the Highway Commission had designated the proper one.

The Supervisors let a contract to George A. Rogers to do the work Monday. Chairman Pridham had a change of heart yesterday. The action was reconsidered and another vote was taken. It was again decided in favor of Rogers, Pridham being the only one who voted in the negative.

The chairman then declared that he would not sign the contract. Attorney Hartley Shaw, formerly the advisor of the Supervisors, was present at yesterday's meeting in the capacity of Rogers's representative. After getting a positive refusal from Pridham, he immediately filed a petition for a writ of mandamus from the Superior Court to compel him to sign the contract.

CASTORIA
For Infants and Children.

C. B., Nemo and Ivy Corsets. Spring styles.

Bullock's

New Perrin Gloves do fit so Perfectly.

ATHENA

—the new underwear for women that is winning so many friends for Bullock's.

—Athena Fits With a New Perfection.

—Ten thousand figures were measured before the final shaping of this underwear was perfected. This sizing, based upon actual measurement, insures a glove fitting garment. One that clothes the body perfectly.

—And there are so many points of merit in this new underwear—the fine ribbed fabric—the elastic cuffs—the new shoulder stay—the fitted seat; but space will not allow telling of them all.

—So many weights—so many style garments and union suits. Every woman can get just what she wants.

—We want women to see these garments. Plan to spend a few moments in the Women's Underwear Section, Main Floor, today. They will be profitable ones.

WE SELL The FREE SEWING MACHINE

"The Only Insured Sewing Machine"

The FREE sews fast with less effort than it takes to make the others run slow—Because of its 8 sets of ball bearings and the new

Rotoscillo Movement

—which combines the light running characteristics of the complicated Rotary movement with the accurate advantages of the Vibrating movement.

—The rigid feed.
—The automatic tension release.
—The self-locking drawers.
—The revolving spool pin.
—The automatic head latch.
—The self-threading shuttle.
—are only a few of the features.
—Demonstration Fifth Floor.
—TERMS $1 A WEEK IF YOU WISH.

a joy ride

Ask for new Kite folder

The Kite Shaped Track

No Scene Twice Seen

It circles the Sunny San Gabriel Valley which is dressed in its best now.

Orange groves, flowers, snowy mountains, palm and pepper drives.

No other trip so completely covers the show places of Southern California.

Stop at Redlands and Riverside for drives and sight seeing.

There are two ways around the Kite. Via Pasadena, leave 8:20 a.m., or via Fullerton 7:15 a.m., or 9:05 a.m. New Mission Parlor car goes via Pasadena.

$3.00 round trip; limit eight days.

$2.05 round trip Sundays; limited to date of sale.

E. W. McGee, G. A., Santa Fe, 334 South Spring St.

Phone Home A5224—Sunset Main 738.

CHILDREN IN THE HOME

This great remedy assists nature in all necessary physical changes of the system, affords bodily comfort during the period of waiting, and preserves the symmetry of form after baby comes. The penetrating and soothing qualities of Mother's Friend allays nausea, prevents caking of the breasts, and in every way contributes to strong, healthy motherhood. Mother's Friend is sold at drug stores. Write for our free book containing valuable information for expectant mothers.

BRADFIELD REGULATOR CO., Atlanta, Ga.

MOTHER'S FRIEND

DRS. SHORES & SHORES, Office in the Henne Bldg., Rooms 222 to 225. Take elevator or easy stairs. A thorough medical examination FREE to all who apply with catarrh, deafness or any chronic, nervous or private diseases. Office hours 9 to 5; evenings, 7 to 8; Sundays 10 to 12. Henne Bldg., Third and Spring Entrance 123 West Third St.

DRINK HABIT ABSOLUTELY CURED IN 3 DAYS 945 NEAL INSTITUTE

EST. 1900 DRINK HABIT CURED GATLIN IN THREE DAYS NO INCONVENIENCE OR BAD AFTER EFFECTS GATLIN INSTITUTE LOS ANGELES 325 S. GRAND AVE. SUTY 1377 MAIN 9268 CALL, PHONE OR WRITE SAN FRANCISCO 1066 GOLDEN GATE AV. WEST 32 HOME 54466

Correct Corsets—Perfect Fitting

Newcomb's CORSET SHOP 531 SOUTH BROADWAY

Scott Eczema Salve

THE AQUARIAN COLLEGE OF TEACHERS AND HEALERS. Under the Direction of THE AQUARIAN COMMONWEALTH. Incorporated under the Laws of California. 1077 S. Figueroa St., Los Angeles, Calif. James M. Peebles, M.A., Ph.D., M. D., Pres. Younger F. Rothwell, A.M., Registrar. Frank J. French, Secretary and Treasurer. Levi Dowling, M. D., General Manager. This institution [illegible]

Business: Markets—Finance and Trade.

FINANCIAL.

OFFICE OF THE TIMES.
Los Angeles, March 1, 1911.

BANK CLEARINGS. Bank clearings yesterday were $2,605,291.40. For the corresponding day of 1910, $2,648,186.87; for the same day of 1909, $2,578,158.58.

Monday	$3,043,875.60
Tuesday	2,605,291.40
Total	$5,649,167.00
Same time, 1910	5,165,461.43
Same time, 1909	4,641,457.41

Quotations furnished by the Los Angeles Stock Exchange.

OIL STOCKS.

Producers—	Bid.	Asked.
Amalgamated Oil	$ 35.00	40.00
American Crude Oil Co.	.29	.75
American Pet. Co. pfd.	....	78.00
American Pet. Co. com.	52.00	54.00
Associated Oil	46.50	47.00
Bear Creek Oil & M. Co.	.39	.67
Cal. Midway Oil Co.	.52	.53
Central	1.83	1.89
Coalinga Central Oil Co.	....	.55
Columbia	....	1.25
Consol. Midway Oil Co.	.14⅞	.15
Continental Oil	....	.35
Enos Oil Co.	.35	....
Euclid Oil Co.	....	.65
Fullerton Oil	....	5.00
Globe	.06	.15
Jade Oil Co.	.35	.37
Mexican Pet. Ltd. pfd.	67.00	67.50
Mexican Pet. Ltd. com.	32.37½	32.50
Mascot Oil Co.	....	3.00
New Pennsyl. Pet. Co.	.48	....
Olinda Land Co. (oil)	.40	.46
Palmer Oil Co.	1.47	1.48½
Perseus Oil Co.	....	.20
Pinal Oil Co.	....	10.00
Piru Oil and L. Co.	.20	....
Rice Ranch Oil Co.	....	.30
Trader's Oil Co.	....	90.00
Union	101.75	102.00
Union Provident Co.	100.25	....
United Oil Co.	....	.76
Western Union	....	85.00
Non-producers—		
Nev.-Midway Oil Co.	.16	.25
Oleum Dev. Co.	.04½	....
Penn. Midway Oil Co.	.19	....

BANK STOCKS.

	Bid.	Asked.
All Night & Day Bank	$ 90.00	$110.00
Bank of So. California	....	95.00
B'way Bank & Trust	175.00	....
Cal. Savings Bank	120.00	....
Central Nat'l Bank	189.00	200.00
Citizens' National	215.00	225.00
Commercial National	150.00	....
Equitable Savings Bank	....	210.60
Farmers' & Mer. Nat'l	275.00	350.00
First National	490.00	500.00
German American Savings	325.00	340.00
Globe Savings Bank	125.00	100.00
Home Sav. Bank of L. A.	....	115.50
Merchants' National	560.00	....
Merchants Bank & Tr. Co.	150.00	....
Nat'l Bank of Cal.	190.00	210.00
Nat'l Bank of Com.	106.00	125.00
Security Savings Bank	....	400.00
The Southern Trust Co. (50 per cent. paid up.)	79.00	81.00
U. S. National Bank	145.00	....

BONDS.
(With Accrued Interest.)

	Bid.	Asked.
Associated Oil Co.	97	98
Corona City Water Co.	99	....
Corona Power & W. Co.	95	....
Cucamonga Water Co.	97½	....
Edison El. Co. 1st R.	101	....
Edison El. Co. old issue	101	....
Home Telephone Co.	85	87
Home Tel. Co., 1st refg.	74	78
L. A. Pac. 1st Con. Mtgs.	101	....
L. A. Railway Co.	107	....
L. A. Traction Co. 6s	107	....
L. A. Traction Co. 5s	105	....
Mexican Nat'l Gas	65	75
Mission Trans. & R. Co.	97	100
Pac. Elec. Ry. Co.	103⅝	....
Pac. Light & Power Co.	....	94⅞
Pasadena Home T.&T. Co.	72	....
Pomona & Ont. L. & F. Co.	92½	....
Riverside H. T. & T. Co.	....	70
S. D. H. T. & T. 1st Mtgs.	....	73½
Temescal Water Co.	98¾	....
Union Transportation Co.	90	91½
U. S. L. D. T. & T. Co.	68	71
Visalia Water Co.	98	....
Whittier Home T. & T. Co.	....	90

INDUSTRIAL AND PUBLIC UTILITIES.

	Bid.	Asked.
Cal. Portland Cement Co.	$ 90.00	....
Edison Electric, pfd.	72.50	75.50
Edison Electric, com.	58.00	61.00
Hawaiian Com. & Sugar	38.00	....
Home Telephone, pfd.	33.50	35.00
Home Telephone com.	7.00	7.37½
Hutchinson S. P. Co.	15.00	17.00
L. A. Athletic Club	....	10.00
L. A. Brewing Co.	....	110.00
L. A. Investment Co.	2.30	2.50
Mexican Nat'l Gas, pfd.	....	40.00
Mexican Nat'l Gas, com.	15.00	25.00
Paauhau S. P. Co.	....	....
Pac. Mut. Life Ins. Co.	300.00	....
Pac. Con. Stone Co.	....	1.45
Pasadena Home T. & T. Co.	....	32.00
S. Monica B. H. T. pfd.	2.00	6.00
Sun Drug Co.	.90	....
Title G. & T. Co. pfd.	250.00	....
Title I. & T. Co. pfd.	178.00	....
Title I. & T. Co. com.	178.00	....
Title I. & T. Co. Ser. C.	178.00	....
U. S. L. D. T. & T. Co. pfd.	30.00	40.00
Union Security Corp. pfd.	25.00	100.00
Whittier Home T. & T. Co.	....	90.00

SALES—Morning session: 10 Associated Oil Co. at 46.75; 1000 Cal. Midway at 52½; 1000 Cal. Midway at 52½; 1000 Cons. Midway at 14⅞; 1000 do. at 14½; 1000 do. at 14½; 1000 do. at 14½; 1000 do. at 14½; 1000 do. at 14½; 500 do. at 14*; 1000 do. at 14; 10 at 14½; 1000 do. at 14½; 1000 do. at 14½; 1000 do. at 14; 500 do. at 14; 100 do. at 14; 1 Mex. P. Ltd., com. at 32.50; 10 do. at 32.50; 10 do. at 32.50; 10 do. at 32.50; 10 do. at 32.50; 10 do. at 32.50; 10 do. at 32.50; 10 do. at 32.50; 10 Union, cash, 102.00; 1000 United at 74.

SALES—Afternoon session: 10 So. Trust Co. S-3, at 80.00; 1000 Cons. Midway at 14⅞; 1000 do. at 14⅞; 1000 do. at 15; 1000 do. at 15; 1000 do. at 15; 1000 do. at 15¼; 1000 do. at 15⅛; 1000 do. at 15⅛; 1000 do. at 15⅛; 1000 do. at 15*; 1000 do. at 15; 1000 do. at 15; 1000 do. at 14⅞; 1000 do. at 14⅞; 100 Palmer Oil, at 1.47; 700 do. at 1.47½; 100 do. at 1.47½; 500 do. at 1.47½; 100 do. at 1.47½; 500 do. at 1.47*; 5 Union at 101.37*.

MINING STOCK.
CALIFORNIA.

Miscellaneous—	Bid.	Asked.
Cal. Hills M. Co.	.03	.04

NEVADA.

Miscellaneous—	Bid.	Asked.
Johnnie M. & M. Co.	.05	.15

SALES—Afternoon session: 500 Jumbo Ex. at 27.

LOCAL PRODUCE MARKET.

The farmers of the San Joaquin and Imperial valleys have apparently given up their farming for a few days and have taken to gunning. The market shows mute tribute of their powers with the double-barreled or pump guns in the hundreds of wild geese and rabbits which are arriving daily. The commission men handle this game on consignment, that is, sell it for anything it will bring, take their own profits, pay the transportation charges, and if there is anything left the farmer who has had the sport of hunting gets it. Geese are reported very plentiful. They are selling for about $5 a dozen. Rabbits bring about $3 a dozen, both on cottontails and jackrabbits, the latter being by far the more numerous. Fish are plentiful according to dealers in this product of the sea.

There were few changes in staples. Eggs remained firm and case count sold freely at 20 cents a dozen. In San Francisco they were quoted at 19 and weak. Receipts of the commodity were 483 cases. There was a fair demand for butter. Prices were merely steady and with further declines in the East and North, local butter will continue to go down. Arrivals yesterday were very heavy, 42,050 pounds.

Cheese was in fair call. There were few changes in quotations and the market was very weak on storage stock of all kind. Northern fresh, Oregon and eastern daisy were the varieties in best call. Receipts were 965 pounds.

Highland potatoes moved freely at $1.85. New local stock brought $2 a hundred. Idaho and Minnesota stock was in little demand and offerings were consequently small. Arrivals of spuds were 2115 sacks.

Onion receipts were 310 sacks. The call for onions was good. There were no changes of quotations. Lady Washington beans jobbed at $2.75, pinks at $5.85 and limas at $6 flat. About 25 sacks were received in one shipment from Ventura. Sweet potatoes were quoted as high as $4.50 per hundred, the highest they have been in six months or more. Arrivals were 55 sacks.

Green chili has gone up to 15 cents a pound. There is very little of this product or of green peppers on the market. Peppers are bringing the same price. Cabbage is selling at 60 cents, while cauliflower of extra fancy quality is bringing up to $1.50 per crate. There were few other changes.

Prices Current.

EGGS—Fresh local ranch, candled, selected, 24; local ranch, case count, 20; northern and Imperial Valley, 18@22; eastern fresh, 22.

BUTTER—Price to trade, 2½c above quotations. Creamery extras, 30 per lb.; creamery, firsts, 26; ladle, 22 per lb.; country, 18.

CHEESE—North, fresh, 16@17; storage, 15; Oregon daisies, 16½@17; twins, 16½@17½; eastern daisies, 17@18; Longhorns, 18@19; singles, 16½@17½; cheddars, 18@19; Dom. Swiss block, 18; wheel, 19; imported, 32; Limburger, 20; cream brick, 18@19; Edam, 3.00@5.50; Sierra 1.00 per box; German Breakfast, 1.00 per box. Neufchatel, 1.10 per box; Camembert, 1.10 per box; Schlosskase, 1.00 per box; Canada cream, 1.10@1.20 per box; Roquefort, 38@40;

Oranges and Lemons.

DAILY QUOTATIONS OF THE EASTERN CITRUS MARKETS.

[Special Correspondent of The Times with Pacific Coast Chamber of Commerce Commission.]

NEW YORK, Feb. 28.—[Exclusive Dispatch.] Twenty-two cars navels, one car bloods and two cars lemons sold. Market strong on navels, easier on lemons. The weather is fair, seasonable.

NAVELS.

	Avge.
Alta Cresta, AH. Ex.	2.75
Robusta, AH. Ex.	2.35
Hobo, AH. Ex.	2.15
Iris, IM. Ex.	2.75
Pine Cone, SB. Ex.	2.80
Arrowhead, SB. Ex.	2.30
Carrier, SB. Ex.	2.30
Pinnacle, OK. Ex.	2.70
Majesty, OK. Ex.	2.60
Red Shield, ACG. Ex.	2.60
Pointer, IMP. ACG. Ex.	2.60
Pointer, ACG. Ex.	1.90
Lotus, OK. Ex. ACG. OK.	2.70
Monogram, OK. Ex.	2.60
Diamond, S. OK. Ex.	2.25
Paul Noyron, La Verne OGA.	2.50
Canon, AGC. Lamanda Park	2.45
Pet, SA. Ex.	2.50
Red Shield, ACG. Ex.	2.65
Green Crown, ACG. Ex.	2.50
Butterfly, Covina Ex.	2.30
Monogram, OK. Ex.	2.50
Diamond, S. OK. Ex.	2.10
Butterfly, Covina Ex.	2.30
Half Moon, Xg. Red. MO. Dis.	2.40
Elephant, Or. Elephant Orchard	2.85
Elephant 2nds, Elephant Orchard	2.55
Blue Banner, ICED. Sutherland	2.70
Green Banner, ICED. Sutherland	2.60
Valle Vista, ICED. Sd. Sutherland	2.40
East Highlands, AE. High. CA.	2.70
E. Highland B. AE. High CA.	2.55
Signal, Xf. Stewart F. Co.	2.60
Titus Ranch, Fy. San Marino GPA.	2.55
El Toreador, Sd. San Marino GPA.	2.45
Euclid, Or. Growers F. Co.	2.95
Uplander, Or. Growers F. Co.	2.60
Orchard, IMP. Or. National O. Co.	2.95
Standard, IMP. Sd. National O. Co.	2.50
Corona Cross, Or. National O. Co.	2.45

BLOOD BOXES.

Violet	$3.10

FLORIDA BUDDED BOXES.

Majesty	$2.25

BLOOD HALVES.

Iris	$1.65
Violet	1.55
Jasmine	1.55
Blue Tag	1.65
East Highland B.	1.40
East Highland A.	1.60

TANGERINES HALVES.

Golden Orchard	$1.55
Pinnacle	2.20
Quail	1.80
Blue Seal	1.65
East Highland A.	1.55

Euclid	1.90
Orchard	1.80

LEMONS.

Pride of Corona	$3.20
Squirrel	2.95

NOTE—Golden Cross brand which averaged $2.95 in New York yesterday should have been credited to the O.K. Exchange and not to National Orange Co., whose brand is Corona Cross. Red X brand belongs to S. A. Exchange.

Boston Market.

BOSTON, Feb. 28.—[Exclusive Dispatch.] Sixteen car sold. Clear, cold. Market strong on both oranges and lemons.

NAVELS.

Lochinvar, RH. E. High	$2.55
Pinnacle, OK. Ex.	2.85
Queen Bee, QC. Corona	2.80
Laurel, QC. Corona	2.95
Swan, RH. Redlands	2.80
Sweetheart, AF Alles	2.75
Heart of Gold, AF. High	3.05
Orchard, Or. National O. Co.	3.05
Uplander, Growers F. Co.	2.60
Cal. Beauty	2.45
Country Club, Ch. Rialto F. Co.	2.10
Pointer, ACG. Azusa	2.35
Majesty, OK. Ex.	2.75
Royal, QC. Corona	2.65
Princess, QC. Corona	2.65
Gold Buckle, RH. E. High	3.05
Eagle, AF. Alles	2.55
Honor Bright, AF. High	2.80
Euclid, Or. Growers F. Co.	2.80
Standard, Sd. National O.	2.60
Peacock, Or. W. & Strong	2.35

BLOODS.

Lilac	$2.50

HALVES.

Lilac	$1.35
Squirrel boxes	2.15
Palmtree	2.30

HALVES.

Squirrel	$1.40
Queen Bee	1.40

TANGERINES HALVES.

Bear	$2.20
Queen Bee	1.25
Golden Orange	1.45

MANDARINE HALVES.

Queen Bee	$1.10

LEMONS.

Canna, SB. Yerkes B.	$3.90
Cosmos	2.65

Citrus Fruit Shipments.

	Or.	Lem.	Tl.
Monday, February 27	157	11	168
Total to date this season	11,455	1,478	12,933

11; packages, imported Fards, fancy, 60s, 11½; Fards, fancy 12s, 12½; Persian Golden, 60s, 7@7½; Persian Golden, 12s, 8@9. Figs, black and white, bulk box, 2.50; white, 6 oz., 50s, 2.00; 12 oz., 12s, 1.00; 16 oz., 10s, 1.10; 16 oz., cartons, 12s, 1.15; imported, 14-15-16. Nectarines, per lb., 10; fancy, 25s, 9. Peaches, fancy, 25s, 8½; choice, 50s, 7½; choice, sacks, 6½; fancy peeled, 25s, 20. Peels, lemon or orange, 10s, 13. Prunes, 30-40, 12; 40-50, 11½; 50-60, 11; 60-70, 10½; 70-80, 10; 80-90, 9½; 90-100, 9; (when packed in 50-lb. boxes, 1½c extra.) Apricots, 13; choice, 12. Pears, 13@14. Plums, 10@11.

RAISINS—Sultanas, bleached, 9; unbleached, 5½@6; seeded, 7 for 16-oz. pkg., 6 for 12-oz. pkg., London layers, 2-crown, 1.15; 3-crown, 1.40; 4-crown, 1.60; 5-crown, 1.90; 6-crown, 2.50; loose Muscatels, 2-crown, 4; 3-crown, 5; 4-crown, 6.

NUTS—New almonds, fancy, IXL, 16@17, almonds, fancy, paper shell, 14½@15½, Brazils, 14@15; filberts, large, new crop, 15; pecans, large, 16; small, 15; pine nuts, 18@20; peanuts, eastern, "Sun," raw, 7@7½; peanuts, eastern, "Sun," roasted, 8½; peanuts, Japs, fancy, raw, 6½; peanuts, Jap, fancy roasted, 7½; California, raw, 6; California, roasted, 7; walnuts, Jumbos, 18@19; No. 1, softshell, 16½; walnuts, No. 2, softshell, 13; cocoanuts, 90 per doz.; popcorn, local, 3.75@4.00; eastern, 4.00@4.25.

HONEY—Comb fancy, water white, 1-lb. frames, 18@19; light amber, 15; white, 17; extracted, light amber, 9½; white, 10; water white, 10½; beeswax, 30 per lb.

CITRUS FRUITS—Navels, 1.50@2.25 per box; lemons, fancy pack, 2.00@2.50; choice, 1.50@1.75; unpacked stock, 1.25@1.50; grapefruit, seedless, 2.50@3.50; seedling grapefruit, 1.75@2.00; tangerines, 1.30@1.35; limes, 1.25@1.50 per hundred.

FRESH FRUITS — Apples, Jonathans, (California,) 2.00; Utah Jonathans, 2.25@2.35; Greening, 1.25; Bellefleur, 4-tier, 1.35@1.50; 4-tier White Winter Permains, 1.25; Red Permains, 1.25; Fall Pippins, 1.25; Baldwins, 1.50; Spitzenbergens, 1.75@2.50; Ganos, 2.00; Hoovers, 1.50; Ben Davis, 1.50; Winesaps, 2.25; Roman Beauties, 2.25@2.50; bananas, 4@4½ per lb.; Bermuda bananas, 6; pineapples, 6@8; Bartlett pears, 2.00 per lug box; persimmons, 7 per lb.; mangoes, 1.75 doz.

BERRIES—Strawberries, 10@15 per basket; raspberries, 10@12 per basket.

ONIONS AND CHILI—Evaporated chili, 10@18; sun-dried chili, 20; ground chili, 10; Mexican black, 25; chili telpini, 75@1.00; Japan, 16. Onions, Australian Browns, 2.75 per 100 lbs.; Utah, 2.75; Nevada, 2.75@3.00; Oregon, 2.75@3.00; garlic, 8@10 per lb.

POTATOES—Highlands, 2.00@2.25 per 100 lbs.; Salinas, 2.50; Lompoc, 2.35; Watsonville, 2.25; Oregon Early Rose, 2.00@2.10; White Rose, 2.00; Idaho, 1.80@2.15; Minnesota, 1.90@2.15; sweets, yellow, 3.75@4.00; white, 3.00; red, 3.00.

GREEN VEGETABLES—Beets, 25@30; carrots, 25@30; parsley, 20@25 per doz.; spearmint, 30@35 per doz.; turnips, 25@30; oyster plant, 20; peas, 8@10; beans, White Wax, 10@12; green string, 10@12 per lb.; Limas, 10; radishes, 20@25 per doz.; watercress, 25@35 per doz.; spinach, 15@20; cabbage, 65@75 per sack; red cabbage, 2 per lb.; early leaf, 2 per lb.; green onions, 20@25 per doz.; leeks, 35@40 per doz.; lettuce, common, 75@1.00 per crate; endive 40 per doz.; escarol, 40 per doz.; parsnips, 25@30 per doz.; celery, 2.00@2.50 per crate; tomatoes, Mexican, 1.50@1.75; per 4-basket crate; hothouse mushrooms, 3.50@4.00 per basket; locals, 10@20 per lb.; artichokes, northern, 90@1.25 per box; Jerusalem, artichokes, 1.00 per lug box; red chili peppers, 12@16 per lb.; green chilis, 12@16; celery root, 5 per lb.; rhubarb, local, 75@90; cream squash, 50 per lug box; summer squash, local, 50@75 per lug box; cucumbers, hothouse, 50@2.25 per doz.; eggplant, 15 per lb.; Brussels sprouts, 8@10 per lb.; corn husks, 7@10 per lb.; alligator pears, 3.00@4.50 per doz.; okra, 8@9; cauliflower, 1.00@1.50 per crate; pumpkins, 1@2 per lb.; asparagus, 30@35 per lb.

POULTRY—Dealers buy from the producer, live weight. Old roosters, 10; stag, 10; hens, 17@19 per lb.; ducks, 20; geese, 17; turkeys, 22@25; squab pigeons, 2.00 per doz.; fryers, 28; broilers, 25; roasters, 19. Wholesaler sells to retailer, live weight: Hens, 21@22; fryers, 26@27; broilers, 28; old roosters, 13; turkeys, 25; geese, 25; ducks, 26. Dressed weight averages from 3c to 5c higher than live weight.

LIVE STOCK—Based on delivered weights in Los Angeles (furnished by Hauser Packing Company.) Steers, 5@5½; heifers, 4@4½; cows, 3¼@4; calves, 5½@6; wethers, 5.00@6.00 a head; ewes, 3.50@4.00; lambs, 4.00@4.50; hogs, 150-200 lbs., 8¼@8¾; hogs, 200-300 lbs., 7½@8.

BEEF—Steers, per lb. net, 10; heifers, 9½; steers, hind quarters, 10; short hind quarters, 10¾; fore quarters, 8½; short loins, 17; loin butts, 11; loins, No. 1, 13½; ribs, No. 1, 12, loins, No. 2, 12½; ribs, No. 2, 10½; full chucks, 8; short chucks, 8¼; triangles, 7¾; plates, 7½; steer rounds and rumps, 9; steer rounds, butt on, 10½; tenderloins, fresh, 25; do., frozen, 18; shoulder clods, 12; rolls, 10; boned trimmings, 7½; shanks, 4; flank steaks, 10; sweetbreads, 25; fresh tongues, 12; suet, 8; cod fat, 7; livers, 7; oxtails, each, 5; brains, each, 10; hearts, 6; clean tripe, each, 20; feet, each, 7½; heads, 5 per lb.; kidneys, each, 5; cooked tripe, each, 2.50.

9; do., 61-200 lbs., 9½; sides, 75-100 lbs., 10; VEAL—Per lb., net, calves, 110 lbs. and under, 11; do., 111-130 lbs., 10½; do., 131-160 lbs., hind quarters, 12½; fore quarters, 7; heads, frozen, each, 50c; feet, frozen, each, 5; livers.

MUTTON—Per lb., net, lambs, plain, 14; lambs, caul, 15; yearlings, 11½; wethers, 10½; ewes, 10; racks, 12½; legs, 12; loins, 10½; tongues, each, 3; plucks, each, 3; heads, skinned, each, 10; brains, 2; liver, hearts, 30.

PORK—Per lb., net, dressed hogs, head on, 14; do., head off; 15½; trimmed hogs, 16½; loins, fresh, 17½; loins, eastern, frozen, 16; loins, local, frozen, 17; legs, 16½; shoulders, 12; picnics, 11½; butts, 14½; bellies, 18; leaf lard, 15; trimmings, 13; tenderloins, 27; spare ribs, fresh, 12½; do., frozen, 8; head, 7; back fat, 12; tails, 5; neck bones, 5; tongues, 10; pigs, feet, each, 3½; livers, 7; hearts, each, 3½; plucks, each, 7; kidneys, each, 1½.

SAUSAGE—Per lb. net, Diamond "C" link, 15; Diamond "C" bulk, 15; fresh pork links, 13; fresh pork, bulk, 12; Spanish style pork, 13; blood, 9; liver, 9; head cheese, in casings, 9; sour head cheese, 10-lb. pails, 10; bologna style, 7½; bologna style, paraffined sacks, 9; Rex Frankfurt style, 9; Coney Island style Frankfurt, 9; minced, in bladders, 12; Douglas style, in sacks, —; tongue loaf (new,) 18; Salami (Italian,) 29@30; German, 25½; Cervelat, 23@26; Holstein, Cervelat, 18; Farmer Cervelat, 20.

BACON—Winchester, 10-lb. bacon, 24½; Winchester, 6-8-lb. bacon, 25½; 12 avg., 23½; Empire, 28½; 49'er, 18-19; Premium, 32; Atlas bacon, 23½; Gold Band, 22; Diamond "C," 4-6-lb., 34½; Diamond "C," 6-8-lb., 34; Helmet bacon, 17; Orange Blossom bacon, 16; Sunlight bacon, 6-8 avg., 24½; Rex Breakfast bacon, 8-10 avg., 29½; Rex Breakfast bacon, 10-12 avg., 28¼; Rex bacon, 6-8 avg., 30¼; Regal bacon, 28½; Pioneer bacon, 8-12 lbs., 28½;

17; dry salt backs, 15½; short clear backs, 16; short clear sides, 40-45 lbs., avg., 16; dried beef, insides, 21¼; dried beef, outsides, 22; beef knuckles, 22; medium bacon, 13@14; bacon strips, 20¼; bacon backs, 23¾; smoked beef tongues, 24.

PICKLED GOODS—	Quotations net.
Pigs feet, kits	$ 1.50
Pigs feet, halves	6.50
Pigs feet, quarters	3.25
Pigs feet, barrels	18.00
Honey comb tripe, kits	1.30
Honey comb tripe, halves	5.25
Honey comb tripe, quarters	2.85
Pig pork, quarters	9.50
Pig pork, halves	18.75
Pig pork, barrels	37.50
Lambs' tongue, kits	3.71
Lambs' tongues, quarters	9.50
Corn beef, plate	11.50 bbl. 6.00 ½ bbl.
Corned beef, rump	10.00 bbl. 5.50 ½ bbl.
Corned beef, brisket	14.24 bbl. 7.50 ½ bbl.

HAMS—Per lb., Rex., 21¼; Rex skinned hams, 18½; Diamond "C" 22¼; Diamond "C," skinned hams, 19¾; boiled boneless Rex hams, 28¼; Pioneer hams, 19½; Regal, 19; mild-cured hams, 17¾; plain hams, 16½; Winchester, small, 10-12, 19¾; Winchester hams, avg., 19¼; Premium, 10 to 12 avg., 22½; 12-14 lbs., 22¼; 14-16 lbs., 20; Winchester picnics, 14¼; Winchester boiled hams, 19¼; Winchester skinned hams, 19¼; Gold Band, 17½; California hams, 13½; Premium skinned hams, 26½; Atlas hams, 18½; minced ham, 13¾; Cylinder boiled hams, 26¼; Premium boiled hams, 27; Oxford boiled hams, 16¾; Star boiled hams, 26; Silver hams, 10-12 avg., 22; Armour's Star hams, 10-12, 19½ avg., 20; 19; 14-16, 18½; Shield hams, 10-12, 18½; 12-14, 18; 14-16, 17½; skinned, 14-18, 18½; picnics, 6-8, 13½; avg., 19; Angelus boiled hams, 12-14 avg., 20; 10-12 avg., 21; Colonial hams, 10-12 avg., 19; 12-16 avg., 17; Angelus skinned, 21½; Angelus picnics, 15½.

LARD—Tierces, per ¾, 17; cases, 14¼; 10-pound, 11; Crescent lard, 11¼; back fat, 10; Diamond C Kettle lard, 16½; Rex, 15½; White Label, 11¾; basis suetene, 10½; K. C. Lard, 9¼; Yellow Cotosuet, 11; White Cotosuet, 12; Mission lard, 12¾; Compound lard, eastern, 8¾; Armour's Shield lard, 13; Armour's Simon Pure lard, 14; Armour's Veggetole, 10¾; Pennant lard, 10¼, White Label lard, 15½. Baker's pure lard, 14½. Fairbank's White Cottolene, 17. Red Star lard, 16; Suetene, 11; Premium pound cans, 13½; leaf lard, 16½. Rex pure lard, 1 case, 7.25; 5 cases, 7.15; 10 cases, 7.10. Baker's Cottolene, 1 tierce, 12¾; 2 tierces, 12¾; 5 tierces, 12½. Fairbank's Snow White lard, tierce basis, 15. Angelus lard, 16½; Angelus Compound, 10½.

SALT—Western, handled through L. A. jobbers. Princess salt, cartons, 20 5s per case 4.30; 150-lb. bales, Crown brand, all sizes, pockets, per bale, 1.75; Wellington Dairy, 50s per ton, 16.00; 100s per ton, 15.50; 224s per ton granulated and ¾ ground, large, per ton, 10.50; ice-cream and evaporated sheep, 50s, per ton 1.50; Crown or Grain Dairy, 50s, 12.00; 100s, 11.50; granulated and ¾ ground, 100s, 11.00; lump stock imported per ton, 32.00; lump stock, Utah, per ton, 15.50. Special price in car lots, 2.00. Angelus bales, 1.60. Blue Cross fine dairy, 5.00; per ton, 14.00. Wellington 18.00. Rock or ½-ground, 50s per ton, 10.00. Turpentine, in cases 1.13

SUGAR—Prices are based on sacks. Bbls. add 10c; ½-bbls. 25c, and boxes, 50c per 100 lbs. All prices are net cash less 25c cwt., 15 days. Beet gran., 5.35; Standard cane, 5.55, Standard berry, 5.55; Cube A, crushed or fine crushed, 5.80; Candy Gran., 5.65; powdered, 5.65; C. & H. Confectioners' A, 5.55; Magnolia A, 5.15; Extra C. of B., 5.05; Golden C, 5.00; D, 4.85; Bowles 6x powdered, 30-lb. boxes, 5.70; Bowles 6x powdered, ½-bbls., 6.95; Bowles 6x powdered, bbls., 6.70; Bowles Bros.' Bar, bbls., 7.30; Bowles Bros.' Bar, ½-bbls., 7.55.

FLOUR—Per bbl., Capitol, made of No. 1 hard and California wheat blended, 5.60. Aurora, 4.80; Mikado, 4.40; Trophy, 4.20; No. 1 Hard bakers', made of hard wheat only, 6.00; Capitol Bakers' Extra Hard and Cal. Wheat Blended, 5.20; Our Giant (bakers',) 4.90; Eclipse, 4.90; XXXX Standard (blended,) 5.60; Purity blended, 4.80; Our Pride (blended,) 4.20; Apple Blossom, 4.40. Flour in ½ sacks, 20c per bbl. higher.) Globe, 5.00; A-1, 5.60; Silver Star, 4.80; XXX, 4.20; Globe bakers, 6.00; A-1 bakers', 5.20; Magnolia, 4.90; pastry, 4.70.

*Meals—Per 100 lbs.	5-lb. S'ks.	10-lb. S'ks.	25-lb. S'ks.	50-lb. S'ks.
Capitol flour	....	3.40	....	....
Graham flour	$3.30	....	....	....
Buckwheat flour	4.75	4.55	4.50	4.45
Buckwheat flour, pure	5.00	4.20	4.75	4.70
Rye flour or meal	3.70	3.50	3.45	3.40
Cornmeal, W. & Y.	2.60	2.40	2.35	2.30
Oatmeal Steel Cut	5.70	5.50	5.45	5.40
Oatmeal ground	5.70	5.50	5.45	5.40
Hominy large or small	4.00	3.85	3.75	3.50
Cracked Wheat	3.90	3.70	3.65	3.60
Entire wheat flour	3.40	3.20	3.15	3.00
Pearl barley	5.45	5.25	5.20	5.15
Split peas yellow	5.50	5.30	5.25	5.20
Split peas green	7.70	7.50	7.45	7.40
Farina	4.30	3.70	3.65	3.60
Neurina Gem	4.30	4.20	4.15	4.10

GRAIN AND MEALS—Per 100 lbs. Alfalfa meal, 1.10; bone granulated, 2.00; bone meal, 2.00; blood meal, 3.10; XXXX beef scraps, 3.20; bran, 1.50; barley, rolled, 1.30; charcoal, 2.10; XXXX chick feed, 2.90; do. bale of 20 5-lb. bags, 2.30; do. per bale of 10-lb. bags, 3.10; corn, eastern, mixed, 1.60; corn, eastern white, 1.55; corn, small yellow, 1.60; feed meal, 1.70; corn, Yellow Dent, 1.55; corn, cracked, 1.55; XXXX Dry Mash (a superior egg food,) per 90-lb. sack, 2.15; grit, Granite, 65; millet, 3.25; oilcake meal, 2.50; oats, White feed, 1.80; oats, Texas Red, local, 1.90; shell, California clam, 50; do., white clam, 60; do., hard eastern oyster, 1.20; XXXX Special Dry Scratch Food, 1.90; bran, 1.60; shorts, 1.75; wheat, 1.75; wheat, 100-lb. sack, 1.80; wheat, cracked, 100-lb. sack, 1.90.

HAY—(Baled:) Following are jobbing prices for hay. Producers receive 1.00 to 2.00 less than these prices.

Tame oat hay	15.00	16.00
Alfalfa hay	12.00	16.00
Barley hay	13.00	15.00
Wheat hay	13.00	14.00
Stock hay	10.00	12.00

OIL LIST—

W. W. oil, iron bbls., drums and tank wagon	$ .08½
Pearl oil, cases, 5s	.15½
Astral oil, cases, 2-5s	.15½
Elaine oil, cases, 2-5s	.25½
Eocene oil, cases, 2-5s	.18½
V. M. & P. naphtha, iron bbls., drums and tank wagons	.15
V. M. & P. naphtha, cases, 2-5s	.22
Red Crown gasoline, iron bbls., drums and tank wagons	.16½
Red Crown gasoline, cases, 2-5s	.23½
Engine distillate, iron bbls., drums and tank wagons	.07½

LOS ANGELES EXCHANGE.

Market Continues Dull and Uninteresting, With a Bearish Tendency to the Tone—The Sales.

The market on the Los Angeles Stock Exchange had nothing to recommend it yesterday. It was featureless with a downward tendency on the part of most of the issues. Consolidated Midway was the heaviest trader and made a slight gain over the day previous, closing at 14 7-8 bid. Palmer was also active, but there was no change in the price of the stock. Union also remained at the old price, while the Mexicans did not budge from the Monday quotations.

There were some small sales of Southern Trust at $80 on a three-day seller. Nothing doing in the mining list worth mentioning.

SAN FRANCISCO EXCHANGE.

Nevada Hills the Strongest Stock on the List, Making a Big Gain—The Goldfield Issues.

[Special Service to The Times by B. F. Taylor, 118 West Fourth street, Los Angeles.]

SAN FRANCISCO, Feb. 28.—Nevada Hills was the strongest stock on the list and on the early trading ran up to 2⅞, a new high for this movement closed 280 bid, up 20 points. There were heavy transactions at 282½. Florence was weak, losing 25 points but this stock has had a continual rise for some days and this setback was not unexpected. Consolidated also lost 7½. Jumbo Extension was off 3, Booth was a point stronger; balance of the Goldfields unchanged.

The Tonopahs were weaker, Belmont losting 15, Tonopah Extension 2½, Montana 3. Round Mountain dropped back a point, Pittsburgh Silver Peak was up 1.

The Comstocks were slightly irregular, Mexican losing 7½, Union and Potisie each 5, the balance were about as yesterday.

The output of the Tonopah mines for last week is valued at $213,475, an increase of $15,000 over the week previous. The production amounted to 8539 tons, an increase of over 500 tons. The Tonopah Company sent 3550, Belmont 2450, Montana 1039, Tonopah Extension 980, West End 350, McNamara 170. The net profits of the Belmont Company for January were $159,911. The Tonopah Mining Company's production for the week ending February 20 was valued at $71,000. This was accomplished with a 92 per cent. extraction. The Pittsburgh Silver Peak Mining Company and subsidiary companies report for six months ending December 31 net profits of $163,421.

It is reported from Goldfield that the Florence Company has made a rich strike on the 350-foot level in the territory commonly referred to as the Riley lease. The annual meeting of the company will be held in Goldfield tomorrow.

The following were the closing bid and asked quotations:

	Bid.	Ask.		Bid.	Ask.
Atlanta	13	14	McNamara	15	16
Booth	7	8	Montana	91	92
Blue Bull	3	4	Tono. of N.	825	830
Colum. Mt.	2	3	Tono. Ex.	127½	130
C. Fraction	14	15	West End	55	—
Florence	215	220	N. Star	5	6
Gifd. Cons.	687½	—	Rescue	9	10
Blue Bel	—	1	Bullfrog District—		
Gifd. Kew.	5	6			
Great Bend	1	2	Bonnie C.	1	3
Jumbo Ex.	37	38	May. Cons.	5	6
Lone Star	2	3	Tramp Con.	3	4
Oro	3	4	Other Districts—		
Red Hills	—	3			
S. Kendall	10	12			
St. Ives	—	16	Nev. Hills	280	—
Silver Pick	5	6	P. S. Peak	76	—
Yellow T.	—	6	Round Mt.	40	—
C. O. D.	—	10	Rhd. Coal.	3	—
R. Top Ex.	2	3	Fairview E.	40	—
Gifd. Mer.	7	8	Dexter	5	—
Mizpah Ex.	—	50	E. Nest	2	5
Belmont	600	—	M. B. Four.	8	10
Jim Butler	27	28	Mustang	3	—
Midway	13	14			

New York Cotton Market.

[Special Service to The Times by E. F. Hutton & Co., Members of the New York Stock Exchange, 118 West Fourth st., Los Angeles.]

NEW YORK, Feb. 28.—There was a further advance of about 20 points in old crop options today, principally on short covering and buying by leading spot interests. Although there has been no improvement in the trade situation and spot cotton remains more or less neglected the future market has experienced a recovery of about $4 per bale since the culmination of the late decline which seems almost entirely due to manipulative buying. When the shorts have been driven to cover we think that present buyers will experience some difficulty in finding a market for their holdings, as the planting season for the new crop is but a few weeks off, and conditions thus far are ideal.

Logan & Bryan's letter says:

"Now that we are about seventy-five points above the low levels of two or three weeks ago, we begin to wonder why we made those low levels and position of the staple. One of the leading firms of the trade is out with a circular this morning in which, even working upon an assumption that the final crop figures might turn out as high as 12,100,000, would still leave the supply of actual cotton left in the United States 176,000 bales smaller than a year ago. This is the deduction being made from census figures of supply and distribution, coupled with accurate data as to port and interior stocks. That our exports to Europe exceed those of the previous year by nearly 1,700,000 bales is a bullish and not a bearish argument, since it has caused no accumulation of moment in their stocks, and their methodical business methods would suggest that Europe would not have bought this excess of 1,700,000 bales at the fifteen-cent level unless their trade conditions warranted so doing, and that any portion of it not engaged by the spinner was certainly hedged as the European merchant is not nearly so inclined toward speculation as we are. The world's mill takings to date foot up 7,189,000 bales, against 6,747,000 to same date last year, and 7,698,000 in 1909, although in the month of September and half of October, 1910, the mills were pretty generally shut down. After this date last year, although the mills made strenuous efforts at curtailment, and shut down, the actual takings footed up 4,527,000 bales, and after this date in 1909 the mills actually took 5,616,000 bales, as they were not forced to curtail for want of cotton. If we merely equal last year from now on, the final mill takings will be about 11,750,000 bales, and if we exceeded last year by only 6 per cent. each week, the final figures will be about 12,000,000 bales, and we are in no position to have the mills takings exceed the size of the crop."

Following is range of quotations today:

Option—	Open.	High.	Low.	Close— Bid.	Ask.
March	14.15	14.29	14.13	14.28	14.29
April	14.25	14.25	14.25	14.38	14.40
May	14.36	14.50	14.33	14.49	14.50
June	.....	.....	.....	14.44	14.47
July	14.25	14.45	14.31	14.43	14.45
August	14.00	14.05	13.94	14.04	14.05
October	12.77	12.84	12.72	12.82	12.84
December	12.62	12.70	12.60	12.69	12.70

Spots, strong. Mids, 14.45.

New York Coffee Market.

[Furnished by Logan & Bryan, Members New York and Boston Stock Exchanges, Bradbury building.]

NEW YORK, Feb. 28.—Following is range of quotations today:

Option—	—Open— Bid.	Ask.	—Close— Bid.	Ask.
March	.....	10.45	10.45	10.50
April	10.40	10.60	10.41	10.42
May	10.40	10.50	10.39	10.40
June	.....	10.38	10.38	10.39
July	.....	.....	10.37	10.38
August	10.28	10.30	10.27	10.28
September	10.10	10.15	10.17	10.18
October	9.90	10.05	10.02	10.09
December	.....	9.75	9.85	8.86

Visible supply, as shown by Bradstreet's, increase, 7,330,000 bushels.

New York Metal Market.

NEW YORK, Feb. 28.—Standard Copper—Quiet; spot, March, April, May, June, 12.10@12.20. London—Firm; spot, £54 15s; futures, £55 5s 9d. Arrivals reported at New York today, 1075 tons. Custom-house returns show exports so far this month of 18,697 tons. Lake, 12.62½@12.87½; electrolytic, 12.37½@12.62½; casting, 12.00@12.25. Tin—Firm; spot, 43.00@43.50; March, 42.12½@42.25; April, 41.62½@41.75. London—Firm; spot, £193; futures, £186 10s. Lead—Dull; 4.40@4.50 New York; 4.25@4.30 East St. Louis. London, £13 0s 3d. Spelter—Firm, 5.60@5.70 New York; 5.50@5.55 East St. Louis. London, £22 17s 6d. Antimony—Firm; Cookson's not quoted; other brands, including Hallett's, 8.74@9.25. Iron—In London, 48s 7½d for Cleveland warrants. Locally, iron unchanged; No. 1 foundry, northern, 15.50@16.25; No. 2, 15.25@16.00; No. 1 southern, and do. soft, 15.25@15.75.

New York General Market.

NEW YORK, Feb. 28.—Wheat—Spot, easy; futures closed ⅝ net lower; close for May, 95; July, 92⅞. Hops—Dull. Hides and Wool—Quiet. Petroleum—Steady. Sugar—Raw, firm; muscavado, 3.30@3.32; centrifugal, 3.80@3.85; molasses, 3.05@3.08; refined, steady.

California Dried Fruits.

13¾@14. Peaches—Quiet, steady; choice, 7¼@7½; extra choice, 7½@8¼; fancy, 8¼@9. Raisins—Dull but steady owing to small stocks; loose muscatel, 5¼@6¼; choice to fancy, seeded, 6¼@7½; seedless, 4¾@6; London layers, 1.40@1.45.

Available Supplies.

NEW YORK, Feb. 28.—Special cable and telegraphic communications received by Bradstreet's show the following changes in the available supplies of foodstuffs, as compared with the previous account: Wheat—United States, east of Rockies, decrease, 995,000 bushels; Canada, increase, 428,000; total, United States and Canada, decrease, 567,000 bushels; afloat for and in Europe, increase, 2,500,000 bushels; total, American and European supply, increase, 1,933,000 bushels. Corn—United States and Canada, increase, 1,796,000 bushels. Oats—United States and Canada, increase, 219,000 bushels.

St. Louis Wool Market.

ST. LOUIS, Feb. 28.—Wool—Unchanged; medium grades, combing and clothing, 20½@23; fine, 17@19; heavy fine, 15@17; tub washed, 20@33.

Boston Wool Market.

BOSTON, Feb. 28.—Wool quotations—Scoured basis: Texas, fine 12 months, 54@55; fine, 6 to 8 months, 50@52; fine, fall, 45@56. California—Northern, 53@55; middle, 46@48; southern, 44@46; fall, free, 42@43. Oregon—Eastern No. 1 staple, 58@60; eastern clothing, 53@55; valley, No. 1, 54@55. Territory—Fine staple, 60 asked; fine medium staple, 58@59; fine clothing, 52@55; fine medium, clothing, 50@52; half-blood combing, 58 asked; three-eighths blood combing, 58@59; quarter-blood combing, 48@50. Pulled—Extra, 60@62; fine A, 58 asked; A supers, 56 asked.

New York Money Market.

NEW YORK, Feb. 28.—Money on call, steady, 2¼@2½; ruling rate, 2½; closing bid, 2; offered, 2¼. Time loans very dull and steady; sixty days, 2¾@3; ninety days, 3@3¼; six months, 3½. Close: Prime mercantile paper, 4@4½ per cent. Sterling exchange, steady, with actual business in bankers' bills at 4.84@4.84 1-10 for sixty-day bills, and at 4.86½ for demand. Commercial bills, 4.83¾@4.83⅞. Bar silver, 52⅝. Mexican dollars, 45. Government bonds, steady; railroads, irregular.

Chicago Live-Stock Market.

CHICAGO, Feb. 28.—Cattle, receipts estimated at 2000, market, strong; beeves, 5.20@6.90; Texas steers, 4.30@5.70; western steers, 4.65@5.75; stockers and feeders, 3.85@5.85; cows and heifers, 2.65@5.80; calves, 7.50@9.50. Hogs, receipts estimated at 15,000; market strong, 5 up; light, 6.85@7.25; mixed, 6.75@7.15; heavy, 6.70@7.05; rough, 6.70@6.85; good to choice heavy, 6.85@7.05; pigs, 7.10@7.30; bulk of sales, 6.95@7.05. Sheep, receipts estimated at 12,000; market, steady; native, 3.00@4.65; western, 3.15@4.70; yearlings, 4.70@5.65; lambs, native, 5.00@6.10; western, 5.25@6.10.

Chicago Dairy Market.

CHICAGO, Feb. 28.—Butter—Easy; creameries, 16@26; dairies, 15@21. Eggs—Firm; receipts, 10,852 cases; at mark, cases included, 12@12¼; firsts, 16½; prime firsts, 17½. Cheese—Steady; Daisies, 13¾@14; Twins, 12¼@12½; Young Americas, 14½@15; Long Horns, 14½@15.

New York Dairy Market.

NEW YORK, Feb. 28.—Butter, steady, unchanged; receipts, 13,003. Cheese, steady, unchanged; receipts, 855. Eggs, barely steady; receipts, 27,990 cases; refrigerator, firsts, 14¼@15; seconds, 14.

Grain Statistics.

CHICAGO, Jan. 28.—Total clearances of wheat and flour were equal to 134,700 bushels. Primary receipts were 218,000 bushels, exclusive of Chicago, Toledo, Peoria and Detroit, compared with 703,000 bushels at all points the corresponding day a year ago. The world's

Liverpool Wheat Market.

LIVERPOOL, Feb. 28.—Close: Wheat—March, 6s 9½d; May, 6s 8⅝d. Weather, rain.

Treasury Statement.

WASHINGTON, Feb. 28.—At the beginning of business today the condition of the treasury was: Working balance in treasury offices, $26,894,576; in banks and Philippine treasury, $32,112,653; total balance in general fund, $83,959,279; ordinary receipts yesterday, $900,037, with disbursements of $1,863,577, leaving the deficit to date this fiscal year, $4,975,338, as against $23,814,888 at this time a year ago. These figures exclude Panama Canal and public debt transactions.

We Offer

Associated Oil Co. 5s
L. A. Home Tel. 1st 5s
L. A. Home Tel. Ref. 5s
San Diego Home Tel. 1st 5s
Mexican National Gas 1st 6s
Pacific Wharf & Storage Co. 1st 6s

Joseph Ball Company
433-434-435-436-437 SECURITY BLDG.
Members Los Angeles Stock Exchange
We will remove about March 5th to our new offices:
Ground Floor, 120 W. FOURTH ST.

Winner Oil Company
A Splendid Opportunity
Sound, conservative directorate, company owns land in fee simple. Stock now 15 cents per share, cash or terms. Ask us for information.
WARD-McINTYRE COMPANY
730-731-732 Higgins Building
Phones: Main 3117 and F5707.
Los Angeles, Cal.

SECURITY BROKERS
Members of Los Angeles Stock Exchange
Reliability—Promptness—Accuracy.

BLANKENHORN & RATH
High returns on First Mtg. Bonds, 7 to 8 p. c. Bank stocks and Pref. Stocks 4 p. c. to 8 p. c. Union Oil and subsidiaries specialty.

N. G. HEALY,
Stocks and Bonds.
A4150. 202 I. W. Hellman Bldg.

F. IRWIN HERRON & CO.,
301 H. W. Hellman Bldg.,
SEE US ABOUT PALMER UNION.
Main 247. A4002.

H. G. HOLABIRD & CO.
Unlisted Securities Exchanged for Realty.
H. W. Hellman Bldg. F4692.

A. L. JAMESON,
305 Security Building
Main 838. Home F1229.

B. F. LEWIS & CO.
307 Union Trust Bldg., cor. 4th & Spring.
Phone F5444. Established 1883.

FIELDING J. STILSON CO.,
305 H. W. Hellman Bldg.
Home 10261. Main 105.

Investment Brokers

WILLIAM H. COLE.
402 H. W. Hellman Bldg.
BONDS AND STOCKS.
Phone A2164.

EMPIRE SECURITIES CO.
Union Trust Bldg.
STREET BONDS AND WARRANTS BOUGHT AND SOLD.

HALDEMAN & CO.,
1012-13-14 Union Trust Bldg.
UNLISTED SECURITIES OUR SPECIALTY.
Phone F1647.

J. E. LEVI,
Selling Agent.
ATLANTA OIL COMPANY,
516-17-18 I. W. Hellman Bldg.
Write for six months' subscription to THE PETROLEUM NEWS—FREE.
Home Phone F2314.

HERBERT J. VATCHER, JR.,
Security Building,

Tax Exempt **BONDS**

We own and offer high-grade munidipal, railroad and public service corporation bonds to net the investor from 4½% to 6%

Descriptive circular (S 24) of standard tax exempt issues mailed upon request

N. W. Halsey & Co.
Los Angeles, Union Trust Building — San Francisco, 424 California St.
Philadelphia — New York — Chicago

CLEARING HOUSE BANKS

NAME	OFFICERS	
National Bank of California, N.E. Cor. Fourth and Spring.	J. E. FISHBURN, Pres. H. S. M'KEE, Cashier.	Capital, Surplus, Profits
Central National Bank, S.E. Cor. Fourth and Broadway.	S. F. ZOMBRO, Pres. J. B. GIST, Cashier.	Capital, Surplus, Profits
Citizens' National Bank, S.W. Cor. Third and Main.	R. J. WATERS, Pres. WM. W. WOODS, Cashier.	Capital, Surplus, Profits
Broadway Bank and Trust Co., 308-310 S. Broadway. Broadway Bldg.	WARREN GILLELEN, Pres. A. W. REDMAN, Cashier.	Capital, Surplus, Undivided Profits
Commercial National Bank of L. A., 401 S. Spring. Cor. Fourth.	W. A. BONYNGE, Pres. NEWMAN ESSICK, Cashier.	Capital, Surplus, Undivided Profits
Farmers & Merchants Nat. Bank, Cor. Fourth and Main.	I. W. HELLMAN, Pres. CHAS. SEYLER, Cashier.	Capital, Surplus, Profits
First National Bank, S.E. Cor. Second and Spring.	J. M. ELLIOTT, Pres. W. T. S. HAMMOND, Cashier.	Capital, Surplus, Profits
Merchants' National Bank, S.E. Cor. Third and Spring.	W. H. HOLLIDAY, Pres. CHAS. G. GREENE, Cashier.	Capital, Surplus, Undivided Profits

Savings Banks.

THE AMERICAN SAVINGS BANK FOR THE AMERICAN PEO[PLE]
N.E. COR. SPRING AND SECOND STS.
A SAVINGS ACCOUNT WITH US IS EXEMPT FROM TAXA[TION]
WE PAY 4% INTEREST ON DEPOSITS

SECURITY SAVINGS BANK
The Oldest, Largest in Southwest
Resources $30,000,000.00
4 PER CENT INTEREST ON TERM DEPOSITS.
3 PER CENT ON SPECIAL (ORDINARY) DE[POSITS]
Largest and Best Equipped Safe Deposit and Storage Department West—Free Information Bureau
SECURITY BUILDING — SPRING AND FIFTH STS.

GERMAN AMERICAN SAVINGS B[ANK]
THE BANK WITH THE EFFICIENT SERVICE
SPRING AND FOURTH STS.

MERCHANTS BANK AND TRUST [CO.]
TRANSACTS A GENERAL BANKING AND TRUST BUSINESS
207-09-11 S. BROAD[WAY]

LOS ANGELES TRUST & SAVINGS [BANK]
SIXTH & MAIN STS. INTEREST PAID ON DE[POSITS]

Trust Companies

Title Guarantee and Trust Co[mpany]
Southeast Corner Broadway and Franklin, Los Angeles
CAPITAL $500,000 SURPLUS $445,000
Under supervision of Insurance Commissioner and Bank Sup[erintendent]
Issues Certificates of Title and Policies of Title Insurance.
Handles Escrows with promptness and efficiency.
Acts in all Trust capacities.

Title Insurance and Trust Com[pany]
Issues Policies of Title Insurance and Certificates of Title. Its A[ssets exceed] the COMBINED ASSETS of All Other Title Companies in Souther[n California]

SNOWBALL-SULLIVAN CO., Investment S[ecurities]
204-205 I. W. Hellman Building.
167-169 E. Colorado St., Pasadena, Cal. Both 'Phones

WALTER H. FISHER,
905-906 Security Building. Investment Securities, Stocks, [Bonds]
F4275; Main 2918. Union Oil Company Securities a Spe[cialty]

FIELDING J. STILSON CO.
Paid-up Capital, $150,000. Established in 1900
Members Los Angeles Stock Exchange
10261 — 305 H. W. Hellman Bldg.

HERBERT J. VATCHER, Jr., Investment Bro[ker]
Security Building, Los Angeles, California.
Office F3156; Main 8172; Residence 39843. Cable "Vatcher," Western [Union]

4% Paid on Term Savings Accounts
3% on Savings Checking Accts.
The Southern Trust Company

WM. R. STAAT[S CO.]
DEALERS IN MUNICIPAL AND CORP[ORATION] BOND[S]
EXECUTE COMMIS[SIONS]

Business: Shipping, Mines and Stocks.

THE WEATHER.

LOCAL OFFICE, U. S. WEATHER BUREAU, Los Angeles, Feb. 28.—[Reported by A. Wollaber, Local Forecaster.] At 5 o'clock p. m. the barometer registered 30.09; at 5 p.m., 30.13. Thermometer for the corresponding hours showed 46 deg. and 62 deg. Relative humidity, 5 p.m., 85 per cent.; 5 p.m., 74 per cent. Wind, 5 p.m., northeast, velocity 12 miles; 5 p.m., northeast, velocity 14 miles. Highest temperature, 65 deg.; lowest, 46 deg. Rainfall for the day, 10.70 inches. Barometer reduced to sea level.

LOWEST TEMPERATURES.—Boston, 16 deg.; Washington, 32; Pittsburgh, 28; Chicago, 20; St. Louis, 24; Cleveland, 20; Los Angeles, 45; New York, 24; Buffalo, 16; Cincinnati, 28; St. Paul, 6; Kansas City, 26; Jacksonville, 56; Spokane, 20.

WEATHER CONDITIONS.—The storm continues central over the Southwest this morning, but in somewhat diminished strength. It has caused rain throughout California, the heaviest south of the Tehachepi. Snow has continued in the mountain districts and in Nevada, Utah, Colorado, Arizona and New Mexico. Rain has set in in the lower Mississippi Valley and snow in Kansas and Nebraska. Snow continues in the lower lake region. Elsewhere over the United States fair weather has prevailed. In Los Angeles the total rainfall for the storm is 0.35 of an inch. At San Diego, 1.16 inches are reported in the last twenty-four hours. From present indications we may expect a continuation of unsettled weather in Los Angeles and vicinity for another twenty-four hours, the general conditions tending toward occasional shower is probable. Sharp frost probable over the fruit belt Wednesday morning if fair weather prevails.

FORECAST.—For Los Angeles and vicinity: Clearing Wednesday, with an occasional shower during the process of clearing. South west winds.

Pasadena, Riverside, Redlands and San Bernardino: Clearing Wednesday, with an occasional shower in the process of clearing. Showers or flurries in the mountains and foothills.

For California, south of the Tehachepi: Showers Wednesday.

SAN FRANCISCO, Feb. 28.—Rainfall data:

Stations.	24 hours. to date.	to date.	Seasonal year.	Normal year.	Last year.
Bluff	.14	15.49	17.04	13.27	
Sacramento	.10	16.81	12.95	8.86	
Tamalpais	.42	19.91	16.51	21.27	
San Francisco	.19	19.55	16.33	15.28	
San Jose	.26	16.66	10.13	11.25	
Fresno	.04	7.01	6.48	9.46	
Independence	.22	4.84	6.34	4.67	
Point Luis Obispo	.50	20.00	14.08	16.80	
Los Angeles	.26	10.62	10.96	10.47	
San Diego	.06	10.32	7.12	8.39	

San Francisco and vicinity: Showers Wednesday; moderate south wind; warmer.

Santa Clara Valley: Showers Wednesday, clearing; moderate south wind.

Sacramento Valley: Showers Wednesday; rain in the foothills; moderate south wind.

San Joaquin Valley: Showers Wednesday; clearing; brisk south winds.

Northern California, south of the Tehachepi: Light showers Wednesday; light north winds.

Arizona: Fair Wednesday and Thursday.

NEVADA. (Arizona.)—[Exclusive Dispatch to the U. S. Reclamation Service.] Gauge on Colorado River, 16.55 feet.

SHIPPING.

FOR SAN PEDRO, LOS ANGELES.

ARRIVED—TUESDAY, FEB. 28.

Steamship President, Capt. Thomas, from Seattle, via San Francisco and Redondo.

Steamship Yale, Capt. McFarland, from San Francisco.

Steamship Roanoke, Capt. Dunham, from Seattle.

Steamer Fulton, Capt. Jacobson, three days from Albion, via San Francisco.

Steamer Argyle, Capt. Dickson, from San Francisco.

SAILED—TUESDAY, FEB. 28.

Steamship Rose City, Capt. Mason, for Seattle, via San Francisco.

Steamship Roanoke, Capt. Poulsen, for Seattle, via San Francisco.

Steamer Hanalei, Capt. Hamma, for San Francisco.

Steamer Philippine, Capt. Frederickson, for Manila, in ballast.

Steamer James S. Higgins, Capt. Ellesen, for Seattle, via San Francisco.

Steamer Katherine, Capt. Jorgensen, for Eureka, via Ventura.

Steamer Wasp, Capt.—Knudsen, for Gray's Harbor.

Steamer Noyo, Capt. Luider, for Fort Bragg.

IN PORT.

Steamship President, S. P. wharf.

Steamer Yale, Pac. Nav. Co. wharf.

Steamer Fulton, S. P. slip.

Steamer Argyle, Salt Lake wharf.

Steamship Daisy Freeman, National Lumber Co. wharf.

Steamer Saturn, outer harbor.

Steamer Chester, Miner slip.

Steamer Wellesley, Pac. L. Co. wharf.

Steamer J. B. Stetson, Consol. L. Co. wharf.

Steamer Allen Besse, Crescent wharf.

Steamer A. M. Campbell, Crescent wharf.

Steamer Utah, Salt Lake wharf.

Steamer W. F. Herrin, S. P. slip.

Steamer Admiral, Consol. L. Co. wharf.

Steamer W. J. Patterson, E. K. Wood wharf.

Steamer Ladlow, South Cal. L. Co. wharf.

Steamer Omega, South Cal. wharf.

Steamer Alvena, S. P. harbor.

Steamer Expansion, Cos. L. Co. wharf.

FOR SAIL—WEDNESDAY, MARCH 1.

Steamship Skipton Castle, Capt. Cravan, for San Francisco.

Steamship Yale, Capt. McFarland, for San Francisco.

Steamship President, Capt. Thomas, for Seattle, via San Francisco.

Steamer Daisy Freeman, Capt. Johnson, for Gray's Harbor, via San Francisco.

Steamer Fulton, Capt. Jacobson, for Redondo.

THURSDAY, MARCH 2.

Steamship President, Capt. Thomas, for Seattle, via San Pedro, Santa Barbara and San Francisco.

ON WAY TO THIS PORT.

Steamer Isqua, from Eureka, via San Francisco.

Steamer Jim Butler, from Willapa Harbor, via San Francisco.

Steamer Raymond, from Willapa Harbor, via San Francisco.

Steamer Klamath, from Everett, via San Francisco.

Steamer Graywood, from Everett.

Steamer Shoshone, from Columbia River.

Steamer St. Helens, from Tacoma.

Steamer Vanguard, from Eureka, via San Francisco.

Steamer Hoquiam, from Gray's Harbor, via San Francisco.

Steamer Santa Monica, from Gray's Harbor, via San Francisco.

Steamer Shas-Tak, from Columbia River, via San Francisco.

Steamer Taurus, from Everett.

Steamer Lizzie Vance, from Aberdeen.

Steamer Winslow, from Bellingham.

Steamer Irene, from Columbia River.

Steamer Commerce, from Coos Bay.

Steamer Meteor, from Willapa Harbor.

Steamer King Cyrus, from Columbia River.

COMING FROM FOREIGN PORTS.

Norwegian steamer Hornelin, from Iquique, February 12.

Steamer Pleiades, at Anton, Panama, loading.

British steamship Parish Castle, at Antwerp, loading.

British steamer Strathberg, Capt. McKenzie, at Antwerp, loading.

Steamer H. C. Wright, at Antwerp, loading.

British steamer St. George, on the way from Antwerp.

British steamer Inverkip, on way from Antwerp via Punta Arenas, Feb. 17.

British steamer Greystoke Castle, 3621 tons, at Antwerp, loading.

Steamer Isabel, at Antwerp, loading.

TIDE TABLE FOR SAN PEDRO.

Day, Mch.	High.		Low.	
1	9:21 a.m.	5.1 ft.	3:15 a.m.	0.5 ft.
	10:11 p.m.	5.1 ft.	3:44 p.m.	0.5 ft.
2	10:28 a.m.	5.1 ft.	4:04 a.m.	0.5 ft.
	11:26 p.m.	5.1 ft.	4:31 p.m.	0.5 ft.
3	11:39 a.m.	5.1 ft.	4:54 a.m.	0.5 ft.
	12:39 p.m.	5.1 ft.	5:25 p.m.	0.5 ft.
4	12:50 p.m.	5.1 ft.	5:46 a.m.	0.5 ft.
	1:50 p.m.	5.1 ft.	6:20 p.m.	0.5 ft.
5	1:58 p.m.	5.1 ft.	6:39 a.m.	0.5 ft.
	2:58 p.m.	5.1 ft.	7:16 p.m.	0.5 ft.
6	3:06 p.m.	5.1 ft.	7:33 a.m.	0.5 ft.
	4:06 p.m.	5.1 ft.	8:13 p.m.	0.5 ft.
7	4:14 p.m.	5.1 ft.	8:28 a.m.	0.5 ft.
	5:14 p.m.	5.1 ft.	9:10 p.m.	0.5 ft.

Port Items.

Pacific Coast Company's steamship Yale arrived tonight on her regular trip from Seattle, via San Francisco and Redondo Beach, with passengers and freight. She will proceed tomorrow for San Diego, and here north-bound on Thursday. Steamer James S. Higgins finished discharging 600,000 feet of lumber for various yards and cleared today for Fort Bragg, taking passengers and freight for San Francisco.

Steamer Isqua today included the passenger steamers Yale and Hanalei for San Francisco, and the Rose City for Portland, via San Francisco.

The North Pacific Company's steamship Roanoke touched here today bound from San Diego for Portland, via San Francisco. After taking passengers and freight she proceeded.

The steamer Katherine completed the discharge of a part cargo of lumber here and cleared today for Ventura to discharge the remainder. Thence for Eureka, via San Francisco, to reload.

The schooner Philippine finished discharging 750,000 feet of lumber for the San Pedro Lumber Company and sailed today in ballast for Tacoma to reload.

The steamer Fulton arrived this morning out three days from Albion, via San Francisco. She will discharge 300,000 feet of lumber at this port and clears Wednesday for Redondo Beach with the remainder.

The steamer Acme completed the discharge of 500,000 feet of lumber for the Consolidated Lumber Company and cleared today for Eureka to reload.

The British steamer Skipton Castle, Capt. Cravens, recently arrived from Antwerp, will finish discharging 1500 tons of miscellaneous cargo and clears tomorrow for Puget Sound ports and San Francisco with remainder.

REDONDO BEACH.

ARRIVED—TUESDAY, FEB. 28.

Steamship President, Capt. Thomas, from Seattle, via San Francisco.

SAILED—TUESDAY, FEB. 28.

Steamship President, Capt. Thomas, for San Diego, via San Pedro.

Steamer Brooklyn, Capt. Matsen, for San Francisco.

IN PORT—TUESDAY, FEB. 28.

Tug Redondo, Wharf No. 1.

SCHEDULE OF ARRIVALS AND DEPARTURE OF PASSENGER VESSELS.

THURSDAY, March 2.—Steamship President, from San Diego, via San Pedro, en voyage for Seattle, via San Francisco.

FRIDAY, March 3.—Steamship Santa Rosa, from San Francisco, via Santa Barbara, en voyage for San Diego, via San Pedro.

SUNDAY, March 5.—Steamship Santa Rosa from San Diego, via San Pedro, en voyage for San Francisco, via Santa Barbara.

LOADING FOR THIS PORT.

American schooner Mindora, Hilo.

Steamer Grace Dollar, Coos Bay.

Steamer Helen P. Drew, Greenwood.

Steamer George Loomis, Point Richmond.

SAILING FOR THIS PORT.

Steamer Blenheim, New Castle.

American schooner Transit, Salina Cruz.

British steamer Beckenham, Tasmania.

Steamer Alcatraz, Port San Luis.

PORT ITEMS.

The steamship President arrived from Seattle with 150 passengers and 130 tons of freight for Los Angeles, and sailed this afternoon for San Diego.

SAN FRANCISCO, Feb. 28.—Arrived Curacao, Temple E. Dorr, Harvard, San Pedro.

Shares and Money.

STOCK MARKET COMING BACK.

PRICES TAKE SHARP ADVANCE IN AFTERNOON SESSION.

Indications Point to Recovery More Strongly Than at Any Time Since Rate Decisions—Santa Fe Steel and Others Go Up More Than Point.

[ASSOCIATED PRESS NIGHT REPORT.]

NEW YORK, Feb. 28.—Liberal advances in prices in the Stock Exchange today placed stocks well on their way to the level of a week ago. The upward movement was broad enough to show that the market had recovered its poise. The opening was strong and after an unimportant dip in the first hour, prices held firm on a higher level. In the afternoon there was a sharp advance which was significant chiefly because the most important stocks led in the movement. Santa Fe gained two points and Union Pacific, Reading, United States Steel, N.Y.C., and others advanced more than a point. Profit-taking at the close reduced the gains somewhat, trading was largely in the hands of professional speculators. Technically the market is stronger than at any time since the rate decisions were announced last week. That development induced not only liquidation, but fairly heavy short selling with the result that there was growing uneasiness on the short side today and eagerness to cover was reported in no small part for the upward trend of prices. Traders were in a more cheerful frame of mind and there were developments which give point to their optimism. Chief among these was the statement of the chairman of the United States Steel Corporation that he expected no permanent ill effects from the decision against the railroads and that the steel corporation's orders had increased this month. His statement was used effectively by bull operators in bidding up prices. The monetary situation was without material change here, although more than the usual shifting of loans took place in connection with the payment of over $100,000,000 in interest and dividends falling due tomorrow. Transactions in stocks during the month ended today were the lightest since last September, and the smallest of any February since 1897. In no day were a million shares dealt in. Bond sales were not large, but exceeded the recent average. Bonds were irregular. Total sales, par value, $2,457,000. United States bonds unchanged on call.

New York Bond List.

[Furnished by Logan & Bryan, Members New York and Boston Stock Exchanges, Bradbury building.]

NEW YORK, Feb. 28.—Closing bid and asked prices today:

	Bid.	Asked.
Armour 4½s		93¼
Amer. T. & T. conv. 4s	107	107½
Amn. Tob. 4s		83¼
Amn. Tob. 6s		107¾
Atchison Gen. 4s		98½
Atchison conv. 4s		106½
Atchison adv. 4s stamped		91¾
Atchison conv. 5s		103¼
Atlantic Coast Line 4s		93½
Atl. C. L. "L.&N.coll." 4s		93¾
Balt. & Ohio, 3½s		92
Balt. & Ohio, 4s		96
Brooklyn Rap. Transit 4s		83½
Can. Sou. 1st 5s Ext.		102
C. & O. 4½s		100½
C. B. & Q. joint 4s		96
C. B. & Q. Ills. 4s		96½
C. B. & Q. General 4s		97½
Cent. Pac. first 4s		96
Chi. & East. Ills. 4s		81
Chi. R. I. & P., ref. 4s		83½
Chi. R. I. & P. col tr. 4s		73½
Colo. & Sou. first 4s		95
Denver & Rio Grande 4s		
Del. & Hudson conv. 4s		118
Erie first cons. P. L. 4s		86
Int. Met. 4½s		78½
Japanese 4s		83½
Japanese first 4½s		94½
Japanese second 4½s		94¾
L. & N. uni. 4s		98¾
Mo. Kans. & Tex. 4½s		86
Mo. Pac. 4s		80
N. Y. Cent. 3½s		87¾
N. Y. Cent. L. S. 3½s		89¼
N. Y. Cent. 4s		92¾
N. Y. City 4½s of 1957		107½
Norfolk & Western 4s		98½
Norfolk & West. conv. 4s		103¾
N. Y. Ont. & W. 4s		66
Nor. Pac. P. L. 4s		100
Nor. Pac. 3s		70½
Oregon Short Line 4s		83½
Oregon Ry. & Nav. 4s		95½
Penns. Ry. 4s of 1948		103¾
Philippine Ry. 4s		87½
Reading gen. 4s		97
Republic of Cuba 5s		103¼
Sou. Pac. first ref. 4s		95½
Sou. Pac. col. 4s		93
Southern Ry. 4s		77½
St. L. & S. F. ref. 4s		83½
Union Pac. first 4s		100¼
Union Pac. conv. 4s		104½
Union Pac. ref. 4s		96½
U. S. 2s registered		101
U. S. 2s coupon		101
U. S. 3s registered		103¾
U. S. 3s coupon		116
U. S. 4s registered		116
U. S. 4s coupon		116
United Ry. S. F. 4s		73½
Wabash first 4s		76½
Western Union 4½s		95½
Westinghouse conv. 5s		93½
Western-Pac. 5s		95
Wis. Cent. 4s		93½
West Shore 4s		100

New York Curb Stocks.

[Special Service to The Times by E. F. Hutton & Co., Members of the New York Stock Exchange, 118 West Fourth st., Los Angeles.]

NEW YORK, Feb. 28.—There was a little better tone all around today in the curb mining issues, but trading was in moderate volume. A little more inquiry was reported for the better class of stocks. Chino, which has lately shown a tendency to sag, sold ¼ better than last night's final. The strongest issue on the list was Ray Consolidated, which, on sales aggregating about 2000 shares, sold up to 18, a gain of 1¼ over yesterday. There is comparatively little Ray offered. Giroux, Inspiration and Miami ruled steady. Nevada Hills was in good demand all through the session, selling up to 2⅞. The Boston coppers continue quiet and featureless; the tone, however, was somewhat improved.

The following were the closing bid and asked quotations:

	Close—Bid.	Ask.		Close—Bid.	Ask.
Am. Tob.	44C	46	United C.	3¾	4¼
Braden	2⅝	4	Do. pfd	9	14
British Col.	5	6¾	Yukon	3 15-16	4
Butte Coal.	17¼	18½	Comb. F.	13	15
Chi. Subway	4½	5	Jumbo Ex.	38	40
Chino	21 5-16	21⅝	Nev. Utah.	1	11-16
Cons. Ariz.	1 3-16	1¼	Mason Val.	9	9¼
Dolores	4¾	5	Ely Cons.	28	29
Davis Daly.	1¼	1½	Belmont	6	8
El Rayo	2	4	Nev. H.	2 13-16	2 15-16
Ely Cent.	6¼	7	Mays	60	65
First Nat.	2 5-16	2 7-16	June	18	20
Giroux	6 7-16	6½	Palmer	1¼	1¾
Daisy	4	6	Keystone	2¾	3¾
Florence	2¾	2¾	S. Utah.	1 5-16	1
Greene C.	6 1-16	6 3-16	Soo	40	41
Gug. Explo.	—	210	Colorado	54	57
Inspiration	7⅞	8	J. R.	127	130
Inter Rub.	32½	32½	Tonopah	4¾	5
K. Lake.	6 15-16	7 1-16	W. Pac.	20	22½
La Rose.	4 12-16	4 15-16	Tonopah	8¼	8½
Miami	19¼	19⅝	McKinley	1 7-16	1½
Mines of A.	5	5¼	Ariz. & M.	6	10
Nipissing	11	11½	Bohemia	3⅝	4
Ohio	1 11-16	1⅝	Boston Ely.	90	95
Ray Cent.	1 9-16	1⅝	Calaveras	1 15-16	2
Ray Cons.	17⅞	18⅛	Cactus	18	20
San Toy	32	35	Chief Con.	1⅝	1 7-16
Standard M.	15	17	Corbin	3¼	3⅝
Do. pfd	50	54	Chemung	5¾	6
Standard O.	629	630	Live Oak.	18	20
Sup. & Pitt.	14½	14⅝	Nev. Doug.	2	2¼
Tribullion	⅛	⅜	Omeco	1¼	1⅜
Hancock	22⅜	23⅛	S. Lake	6¼	6¾
Helvetia	1⅝	2	Verde Ex.	2⅝	2⅝

Boston Copper Market.

[Furnished by Logan & Bryan, Members New York and Boston Stock Exchanges, Bradbury building.]

BOSTON, Feb. 28.—Pool buying made the whole list strong in New York today and the coppers gained slightly. It was distinctly dull, however, and all interest centered in the Calumet and Hecla merger. Calumet itself was a little stronger and there was, no disposition to sell it. Lake rallied to 37, Butte to 20½, and Royale to 14.

Following were closing quotations on the Boston Stock Exchange:

	Close—Bid.	Ask.		Close—Bid.	Ask.
Ahmeek	—	180	Nev. Utah.	1	1 1-16
Adventure	5½	6	Nipissing	11	11¼
Ariz. Com.	15	15½	Oscelon	111	112
Arcadian	2	2¼	Old Dom.	39½	40
Arnold	50	75	Chino	21⅝	21⅝
Alouez	34½	36	Indiana	12	13½
Atlantic	4	5	Algomah	7⅛	8
B. S. Gas.	30	31	Inspiration	7⅞	8
Butte & L.	6	6¼	Old Colony	—	100
Butte Coal.	13¼	13½	Parrott	12	13
Black Mt.	11	13	Quincy	66½	69
Centennial	12	13	Shannon	11	11¼
Cal. & Ariz.	51	51½	Sup. & Bos.	4¾	5
Cal. & H.	478	485	Sup. & Pitt.	14¼	15
Cons. Mer.	5	7	Swift, Cop.	37	37½
Copper R.	64	66½	Tamarack	42	45
Davis Daly.	1⅝	1 7-16	Trinity	4¼	4⅝
Daly West.	3⅜	3¼	Utah Cons.	12½	13⅜
E. Butte	12⅜	13	U. S. M. & S. com	35⅜	—
Elm River	15	20	U. S. M. & S. pfd	47¼	47⅜
Bohemia	3⅝	4	Victoria	1⅜	2¼
Butte & B.	5 5-16	6	Winona	8½	8⅝
Caetus	18	20	Wolverine	118	120
Chief Cons.	1⅜	1 7-16	N. Lake	6¼	7
Con. Ariz.	1 3-16	1 5-16	Ohio	1⅝	1⅝
Ray Cons.	17½	18¼	S. Lake	6¼	6¼
First Nat.	1 15-16	2 3-16	Ray Cent.	1 9-16	1 11-16
Franklin	10	10¼	Tuolumne	4¾	5
Granby	25½	26	Swift	101	101½
Giroux	6⅞	6½	Shattuck	20	22
Green Can.	6	6⅛	Yukon	4	4 1-16
Helvetia	1⅝	2	Baltic	20	25
Hancock	22⅜	23	Yuma	3	—
Isle Royale.	13½	14	Ill. Creek	30½	31¼
Lake Cop.	36⅜	37	Do. pfd	87½	88
La Salle	4⅝	4⅞	Am. Pneu.	5¼	5½
Majestic	25	26	Do. pfd	16	17
Miami	19½	19⅝	Mass. Gas.	91½	93
Mohawk	44	45	Do. pfd	96	96½
Michigan	2¾	3	Un. Fruit	187	187½
Mass. Cop.	7	7¾	Shoe Mach.	57	57½
Mayflower	89	90	Do. pfd	29	29¼
N. Butte	29	29¼			

San Francisco Bonds and Stocks.

[Furnished by Logan & Bryan, Members New York and Boston Stock Exchanges, Bradbury building.]

SAN FRANCISCO, Feb. 28.—Closing bid and asked prices today:

BONDS—	Bid.	Asked.
Amn. Riv. Elec. Co. 5s	90	95
L. A. P. R. R. 1st con. mtg. 5s	99¾	100
Northern Ry. Co. (of Cal.) 6s	111¼	....
Northern Cal. Ry. 5s	101	....
Northern Cal. Power Con. 5s	....	90½
Oakland Traction Co. 5s	....	90½
Oakland Water Co. gtd. 5s	87	....
Pac. Elec. Ry. Co. 5s	103¾	103¾
People's Water Co. 6s	70¾	....
Secto. Elec. Gas & Ry. 5s	102¾	....
S.P.R.R. Co. 1st rfdg. 4s	94¾	....
S. V. Water Co. gen. mtg. 4s	51½	52
United R.R. of S. F. 4s	....	72¼
STOCKS—		
Spring Valley Water Co.	51½	52
Fireman's Fund	250	280
Hawaiian Coml. & Sugar Co.	36½	37
Hutchinson Sugar Plant's	16⅜	16⅝
Paauhau S. P. Co.	22	23¼
Associated Oil	46½	46⅝
Palmer Oil Co.	14⅞	15⅛
Sterling Oil & Dev. Co.	....	155
Philippine Tel. & Tel. Corp.	....	22½

SALES—Morning session: 2000 S. P. Rep. 4s at 95; 5000 City Elec. 5s at 91¼; 1000 Market St. 5s at 86; 2000 Pac. Gas 5s at 96; 5000 Cal. Gas and Elec. 5s at 89¾; 1200 S. V. Gen. 4s at 91½; 3000 Amn. River Elec at 94½; 560 Cal. Wine pfd. at 70; 40 do. at 70¼; 10 do. at 70½; 10 do. at 71; 50 City Elec. at 68½; 100 Hawaiian Com'l. at 37; 20 Tel. pfd. at 94; 50 Associated Oil at 46¾.

SALES—Afternoon session: 12,000 S. P. Ry. 4s at 95; 5000 Pac. Tel. 5s at 98; 2000 Central Calif. Trac. 5s at 94½; 7000 City Elec. 5s at 89; 4000 Los Angeles Pac. Cal. at 100; 2000 People's Water, 5s at 70¾; 5000 Pac. Elec. 5s at 103¾; 12,000 Nor. Ry. of Cal. at 111½; 100 Cal. Wine at 71; 580 Hawaiian Com'l. at 37; 100 S. V. Water at 51½; 220 Hutchinson at 16½; 150 Alaska at 89; 1600 Palmer at 150; 50 Anglo Bank at 154½, seller 5.

OIL STOCK QUOTATIONS.

SAN FRANCISCO CLOSING PRICES.

[BY DIRECT WIRE TO THE TIMES.]

SAN FRANCISCO, Feb. 28.—[Exclusive to The Times.] Closing bid and asked prices:

	Close—Bid.	Ask.		Close—Bid.	Ask.
Alma	—	95	Monte C.	215	225
Amalg. Oil	36	—	Nev. Mid.	16	—
Amy	—	96	New Penn.	50	—
Ass'd Oil	46½	47	Occidental	15	—
A. Oil 5s	—	99¾	Pac. States	28	30
Blue Moon	—	2	Paraffine	—	90
Bay City	45	—	Palmer	145	147½
Brookshire	120	125	P. Union	—	50
Cal. Seal'd	25	30	Pearless	—	2½
Caribou	145	147½	Piedmont	—	15
Claremont	—	142½	Pinal	5¼	—
C. Mohawk	—	100	Premier	64	70
Coal. Nat'l	20	—	Republic	51	52
Con. Mid.	16	17	Sauer D.	—	90
Crescens	40	50	Gold Sov.	—	15
Del Rey	12	—	Silver Tip.	120	—
Empire	145	175	S. W. & B.	25	—
Enos	45	—	Sterling	140	145
Fulton	1¾	—	Sunset M.	51	100
Ill. Crude	19	20	Turner	120	—
Junction	27	—	Union	—	102
Lucile	—	10	United Oil.	75	80
Mar. Nat.	—	25	Wolverine	40	—
Mar. "36"	180	200	W. K. Oil.	260	265
Mascot	—	200	Yellowstone	—	25
McKit	15	—	Strg. Ctfs.	34½	—

SALES—Morning session: 2000 McKittrick at 15; 400 Palmer at 147½; 100 Sterling at 140; 600 Palmer Union at 50.

SALES—Afternoon session: 400 Palmer Union at 52; 50 Republic at 51.

COLORADO SPRINGS. MINING QUOTATIONS.

[BY DIRECT WIRE TO THE TIMES.]

COLORADO SPRINGS, Feb. 28. — [Exclusive to The Times.] Following were the closing quotations on the leading mining issues handled here:

	Close—Bid.	Ask.		Close—Bid.	Ask.
Acacia	3¼	5	Golden C.	200	—
Mary McK.	44	45	Isabella	16¾	18
C. C. Con.	1⅞	2	Dr. J. Con.	6	8
C. K. & N.	14	20	Lexington	1¼	2
Dante	3	4½	Moon An.	3	3½
Elkton C.	63	65½	Old Gold	3	4½
El Paso	72½	73	Pharmacist.	2	2½
Findley	6¾	8	Portland	103	105
Gold D.	13	13½	Vin. Con.	89	89½
Gold Sov.	2	3½	York	—	4

Comstock Quotations.

[Special Service to The Times by B. F. Taylor, 118 West Fourth street, Los Angeles.]

SAN FRANCISCO, Feb. 28.—Following were quotations in the leading Comstock mining stocks today:

Option—	Open—Bid.	Ask.	Close—Bid.	Ask.
Ophir	1.15	1.17½	1.15	1.20
Mexican	1.70	1.72½	1.65	1.67½
Gould & Curry	.13	.14	.13	.14
Con. Virginia	1.12½	1.15	1.12½	1.17½
Savage	.16	.17	.16	.17
Hale & Norcross	.18	....	.18	.19
Yellow Jacket	.28	....	.31	....
Belcher	....	....	.55	.56
Confidence	....	....	.50	.50
Sierra Nevada	.24	.25	.25	.26
Exchequer	....	....	.10	....
Union	.53	.54	.48	.50
Choller	....	.15	....	.15
Potosi	.25	....	.25	.30

You are probably aware that pneumonia always results from a cold, but you never heard of a cold resulting in pneumonia when Chamberlain's Cough Remedy was used. Why take the risk when this remedy may be had for a trifle? For sale by all dealers.

METAL MARKETS

COPPER.

NEW YORK, Feb. 28.—Standard copper quiet; Lake 12.62½@12.87½; electrolytic, 12.37½@12.62½; casting, 12.00@12.25.

LEAD.

NEW YORK, Feb. 28.—Lead dull. New York, 4.40@4.50; East St. Louis, 4.25@4.30.

SILVER.

NEW YORK, Feb. 28.—Bar silver, 52⅝.

SAN FRANCISCO MARKETS. FRUIT, GRAIN AND PRODUCE.

[ASSOCIATED PRESS NIGHT REPORT.]

SAN FRANCISCO, Feb. 28.—Fruits—Fancy apples, 1.60; common, 75.

Oranges—Navels, 1.00@2.25.

Mexican limes, 6.50@7.00.

Lemons—Common California, 1.50; fancy, 2.00.

Tropical fruits—Bananas, 1.00@2.50; pineapples, 2.00@2.50.

Flour—Family extras, 5.40@5.80; bakers' extras, 5.40@5.80; Oregon and Washington, 4.90@4.25.

Wheat—Shipping, 1.22½@137½.

Barley—Feed, 1.12½@1.13½; brewing, 1.20@1.25.

Oats—Red, 1.10@1.25; white, 1.50; black, 1.10@1.15.

Millstuffs—Middlings, 22.00@35.00; mixed feed, 25.00@26.00; rolled barley, 24.00@25.00; oatmeal, 4.25; oat groats, 4.25; rolled oats, 25.00@31.00.

Hay—Wheat, 8.00@13.50; wheat and oat, 8.00@11.00; oat, wild, 7.00@9.00; oat, tame, 7.50@11.00; alfalfa, 8.00@13.00; straw, 25@50.

Receipts—Flour, 6536; wheat, 40; barley 5065; oats, 910; beans, 500; corn, 1065; potatoes, 1660; hay, 456; hides, 140; wine 28,000.

Beans—Pink, 5.40@5.50; lima, 6.00@6.10; small white, 3.25@3.50; large white, 3.25@3.50.

Potatoes—Early Rose, 1.45@1.85; Oregon Burbanks, 1.90@2.10; Salinas Burbanks, 2.10@2.30.

Onions—Fancy, 2.25; common, 2.00.

Vegetables—Garlic, 10@15; green peppers, 5@12½; garlic, 4@6; cucumbers, 1.00@1.50.

Butter—Fancy Creamery, 25; seconds, 23; fancy dairy, 22½.

Cheese—new, 12½@13½; Young America, 15@16; G. S., ranch, 19; store, 18½.

Poultry—Live turkeys, 18@20; dressed turkeys, 20@25; roosters, old, 5.00@5.50; roosters, young, 6.00@6.00; broilers, small, 3.00@4.00; broilers, large, 4.00@4.50; fryers, 6.00@6.50; hens, 5.00@9.00; ducks, old, 6.00@7.00; ducks, young, 8.00@10.00; geese, 2.00@2.50; pigeons, young, 1.50@1.75.

Callboard Sales.

SAN FRANCISCO, Feb. 28.—Wheat—Weak; no trading; cash, 1.22½@1.37½. Barley—Steady; December, 1.11¾ bid, 1.12⅝ asked; May, 1.19¼ bid, 1.19⅝ asked; cash, 1.12½@1.13⅝. Corn—Easy; western State yellow, 1.24. Afternoon session: Wheat—Weak, no trading. Barley—Steady; December, 1.11¾ bid, 1.12 asked; May, 1.19¼ bid, 1.19⅝ asked.

San Francisco Dairy Market.

SAN FRANCISCO, Feb. 28.—Butter, fancy creamery, 25; seconds, 23; fancy dairy, 22½. Eggs, store, 18½; fancy ranch, 19. Cheese, new, 12½@13½; Young America, 15@16.

Drafts and Silver.

SAN FRANCISCO, Feb. 28.—Silver bars, 52⅝; Mexican dollars, 44; drafts, sight, 4; drafts, telegraph, 7.

Not Worried.

LOOKS ON BILL AS BIG JOKE.

NEW YORK STOCK EXCHANGE IS NOT IN DANGER.

Benjamin B. Bryan, a Leading Member of That Organization, Pays Visit to the Local Branch of Logan & Bryan—Opened First Special Wire Service to Coast.

Benjamin B. Bryan of New York, senior member of the firm of Logan & Bryan, commission merchants, has been spending a few days in Los Angeles in consultation with L. N. Stott, manager of the fir

Business: Markets—Finance and Trade.

FINANCIAL.

OFFICE OF THE TIMES.
Los Angeles, March 1, 1911.

BANK CLEARINGS.—Bank clearings yesterday were $2,605,291.40. For the corresponding day of 1910, $2,648,182.57; for the same day of 1909, $2,578,158.58.

Monday	$3,043,875.00
Tuesday	2,605,291.40
Total	$5,649,167.00
Same three, 1910	5,165,461.43
Same time, 1909	4,641,457.41

Quotations furnished by the Los Angeles Stock Exchange.

OIL STOCKS.

Producers—	Bid.	Asked.
Amalgamated Oil	$ 35.00	40.00
American Crude Oil Co.	.29	.75
American Pet. Co. pfd.	....	78.00
American Pet. Co. com.	52.00	54.00
Associated Oil	46.50	47.00
Bear Creek Oil & M. Co.	.39	.67
Cal. Midway Oil Co.	.32	.53
Central	1.83	1.89
Coalinga Central Oil Co.	....	.55
Columbia	....	1.25
Consol. Midway Oil Co.	.14½	.15
Continental Oil	....	.35
Enos Oil Co.	.35	....
Euclid Oil Co.	....	.55
Fullerton Oil	....	5.00
Globe	.15	.16
Jade Oil Co.	.35	.37
Mexican Pet. Ltd. pfd.	67.00	67.50
Mexican Pet. Ltd. com.	32.37½	32.50
Mascot Oil Co.	....	2.00
New Pennsyl. Pet. Co.	.48	....
Olinda Land Co. (oil)	.40	.46
Palmer Oil Co.	1.47	1.49½
Perseus Oil Co.	....	.20
Pinal Oil Co.	....	10.00
Pitu Oil and L. Co.	.20	....
Rice Ranch Oil Co.	....	.80
Trader's Oil Co.	....	90.00
Union	101.75	102.00
Union Provident Co.	100.25	....
United Oil Co.	....	.75
Western Union	....	85.00
Non-producers—		
Nev.-Midway Oil Co.	.16	.25
Ohman Dev. Co.	.64½	....
Penn. Midway Oil Co.	.19	....

BANK STOCKS.

	Bid.	Asked.
All Night & Day Bank	$ 90.00	$110.00
Bank of So. California	....	95.00
B'way Bank & Trust	175.00	....
Cal. Savings Bank	120.00	....
Central Nat'l Bank	189.00	200.00
Citizens' National	215.00	225.00
Commercial, National	150.00	....
Equitable Savings Bank	....	210.50
Farmers' & Mer. Nat'l	275.00	250.00
First National	490.00	500.00
German American Savings	225.00	240.00
Globe Savings Bank	125.00	160.00
Home Sav. Bank of L. A.	....	115.50
Merchants' National	500.00	....
Merchants Bank & Tr. Co.	150.00	....
Nat'l Bank of Cal.	180.00	210.00
Nat'l Bank of Com.	100.00	125.00
Security Savings Bank	....	400.00
The Southern Trust Co. (50 per cent paid up.)	79.00	$1.00
U. S. National Bank	145.00	....

BONDS.
(With Accrued Interest.)

	Bid.	Asked.
Associated Oil Co.	97	98
Corona City Water Co.	90	....
Corona Power & W. Co.	95	....
Cucamonga Water Co.	97½	....
Edison El. Co. 1st R.	101	....
Edison El. Co. old issue	101	....
Home Telephone Co.	95	97
Home Tel. Co. 1st ref.	74	78
L. A. Pac. 1st Con. Mtgs.	101	....
L. A. Railway Co.	107	....
L. A. Traction Co. 6s	107	....
L. A. Traction Co. 5s	104	....
Mexican Nat'l Gas	65	75
Mission Trans. & R. Co.	97	100
Pac. Elec. Ry. Co.	103½	....
Pac. Light & Power Co.	....	94½
Pasadena Home T. & T. Co.	72	....
Pomona & Ont. L. & F. Co.	92½	....
Riverside H. T. & T. Co.	....	70
S. D. H. T. & T. 1st Mtgs.	....	72½
Temescal Water Co.	86½	....
Union Transportation Co.	50	91½
U. S. L. D. T. & T. Co.	66	71
Visalia Water Co.	95	....
Whittier Home T. & T. Co.	....	90

INDUSTRIAL AND PUBLIC UTILITIES.

	Bid.	Asked.
Cal. Portland Cement Co.	$ 50.00	....
Edison Electric, pfd.	72.50	75.50
Edison Electric, com.	150.00	161.00
Hawaiian Com. & Sugar	38.00	....
Home Telephone, pfd.	33.50	35.00
Home Telephone, com.	6	7.37½
Hutchinson S. P. Co.	15.00	17.00
L. A. Athletic Club	....	10.00
L. A. Brewing Co.	....	110.00
L. A. Investment Co.	9.50	2.50
Mexican Nat'l Gas, pfd.	....	40.00
Mexican Nat'l Gas, com.	15.00	25.00
Pasuhau S. P. Co.	20.00	....
Pac. Nat. Life Ins. Co.	200.00	....
Pac. Stone Co.	....	1.45
Pasadena Home T. & T. Co.	....	22.00
S. Monica B. H. T. pfd.	2.00	6.00
San Dup Co.	.50	....
Title G. & T. Co. pfd.	250.00	....
Title I. & T. Co. pfd.	176.00	....
Title I. & T. Co. com.	126.00	....
Title I. & T. Co. Sec. C.	176.00	....
Title T. & T. Co. pfd.	30.00	40.00
Union Security Corp. pfd.	25.00	100.00
Whittier Home T. & T. Co.	....	90.00

SALES—Morning session: 10 Associated Oil Co., Cal. Midway at 52½; 1000 Cons. Midway at 14½; 1000 do. at 14¼; 1000 do. at 14½; 1000 do. at 14½; 2000 do. at 14½; 1000 do. at 14½; 500 do. at 14½; 1000 do. at 14½; 1000 do. at 14½; 1000 do. at 14½; 1000 do. at 14; 500 do. at 14; 100 do. at 14; 1 Mex. P. Ltd., com. at 32.50; 10 do. at 32.50; 10 do. at 32.50; 10 do. at 32.50; 10 do. at 32.50; 10 do. at 32.50; 10 do. at 32.50; 10 Union, cash, 102.00; 1000 United at 74.

SALES—Afternoon session: 10 So. Trust Co. S-2, at 99.00; 1000 Cons. Midway at 14½; 1000 do. at 14½; 1000 do. at 15; 1000 do. at 15; 1000 do. at 15¼; 1000 do. at 15¼; 1000 do. at 15¼; 1000 do. at 15½; 1000 do. at 15½; 1000 do. at 15½; 1000 do. at 15; 1000 do. at 15; 1000 do. at 14¾; 1000 do. at 14¾; 100 Palmer Oil, at 1.47; 700 do. at 1.47½; 100 do. at 1.47½; 500 do. at 1.47½; 1000 do. at 1.47½; 500 do. at 1.47½; 5 Union at 101.37½.

MINING STOCK.
CALIFORNIA.

Miscellaneous—	Bid.	Asked.
Cal. Hills M. Co.	.02	.04

NEVADA.

Miscellaneous—	Bid.	Asked.
Johnnie M. & M. Co.	.05	.15

SALES—Afternoon session: 500 Jumbo Ex. at 2.

LOCAL PRODUCE MARKET.

The farmers of the San Joaquin and Imperial valleys have apparently given up their farming for a few days and have taken to gunning. The market shows mute tribute of their powers with the double-barreled or pump guns in the hundreds of wild geese and rabbits which are arriving daily. The commission men handle this game on consignment, that is, sell it for anything it will bring, take their own profits, pay the transportation charges, and if there is anything left the farmer who has had the sport of hunting gets it. Geese are reported very plentiful. They are selling for about $5 a dozen. Rabbits bring about $3 a dozen, both on cottontails and jackrabbits, the latter being by far the more numerous. Fish are plentiful according to dealers in this product of the sea.

There were few changes in staples. Eggs remained firm and case count sold freely at 29 cents a dozen. In San Francisco they were quoted at 19 and wak. Receipts of the commodity were 683 cases. There was a fair demand for butter. Prices were merely steady and with further declines in the East and North, local butter will continue to go down. Arrivals yesterday were very heavy, 35,600 pounds.

Cheese was in fair call. There were few changes in quotations and the market was very weak on storage stock of all kind. Northern, Oregon and eastern dairy were the varieties in best call. Receipts were 965 pounds.

Highland potatoes moved freely at $1.85. New local stock brought $1 a hundred. Idaho and Minnesota stock was in little demand and offerings were consequently small. Arrivals of spuds were 2115 sacks.

Onion receipts were 330 sacks. The call for onions was good. There were no changes of quotations. Lady Washington beans jobbed at $3.75, pinks at $3.85 and limas at $6 flat. About 25 sacks were received in one shipment from Ventura. Sweet potatoes were quoted as high as $4.50 per hundred, the highest they have been in six months or more. Arrivals were 55 sacks.

Green chili has gone up to 15 cents a pound. There is very little of this product or of green peppers on the market. Peppers are bringing the same price. Cabbage is selling at 60 cents, while cauliflower of extra fancy quality is bringing up to $1.50 per crate. There were few other changes.

Prices Current.

EGGS—Fresh local ranch, candled, selected, 24; local ranch, case count, 20; northern and Imperial Valley, 18@22; eastern fresh, 22.

BUTTER—Price to trade, 2½c above quotations. Creamery extras, 30 per lb.; creamery, firsts, 28; ladle, 27 per lb.; country, 18.

CHEESE—North, fresh, 16@17; storage, 15; Oregon daisies, 16½@17; twins, 16½@17½; eastern daisies, 17@18; Longhorns, 18@19; singles, 16½@17½; cheddars, 18@19; Boned Swiss block, 18; wheel, 19; imported, 32; Limburger, 24@9; cream brick, 16@19; Edam, $.00@6.50; Sierra 1 oz per box; German Breakfast, 1.00 per box; Neufchatel, ladle, 27 per lb.; Camembert, 1.10 per box; Schlosskase, 1.00 per box; Canada cream, 1.10@1.20 per box; Roquefort, 30@40; Swiss, imported, 35@40; domestic, 25@30.

POULTRY—Dealers buy from the producer, dressed weight. Old roosters, 10; stag, 10; hens, 17@19 per lb.; ducks, 20; geese, 17; turkeys, 22@25; squab pigeons, 2.00 per doz.; fryers, 28; broilers, 25; roasters, 19. Wholesaler sells to dealers, live weight: Hens, 24@27; fryers, 26@27; broilers, 28; old roosters, 13; turkeys, 25; geese, 25; ducks, 26. Dressed weight averages from 2c to 5c higher than live weight.

LIVE STOCK—Based on delivered weights in Los Angeles (furnished by Hauser Packing Company.) Steers, 5@5½; heifers, 4@4½; cows, 3½@4; calves, 5½@6; wethers, 6.00@6.00 a head; ewes, 3.50@4.00; lambs, 4.00@4.50; hogs, 150-200 lbs., 8½@8¾; hogs, 200-300 lbs., 7½@8.

BEEF—Steers, per lb. net, 10; heifers, 9½; steers, hind quarters, 10; short hind quarters, 10½; fore quarters, 8½; short loins, 17; loin butts, 11; loins, No. 1, 13½; ribs, No. 1, 12; loins, No. 2, 12½; ribs, No. 2, 10½; full chucks, 8; short chucks, 8½; triangles, 7½; plates, 7½; steer rounds and rumps, 9; steer rounds, butt on, 10½; tenderloins, fresh, 25; do., frozen, 18; shoulder clods, 12; rolls, 10; boned trimmings, 7½; shanks, 6; flank steaks, 30; cheekheads, 12; suet, 4; cod fat, 7; livers, 7; oxtails, each, 5; brains, each, 10; hearts, 6; clean tripe, each, 20; feet, each, 7½; hands, 5 per lb.; kidneys, each, 5; cooked tripe, each, 2.50.

VEAL—Per lb., net, calves, 110 lbs. and under, 11; 111-130 lbs., 10½; 131-160 lbs., 10; hind quarters, 12½; fore quarters, 7; heads, frozen, each, 50c; feet, frozen, each, 5; livers, 5.

MUTTON—Per lb., net, lambs, plain, 14; lambs, caul, 13; yearlings, 11½; wethers, 10½; ewes, 10; racks, 12½; legs, 12; loins, 10½; tongues, each, 3; plucks, each, 3; heads, skinned, each, 10; brains, 2; liver, hearts, 3.

PORK—Per lb., net, dressed hogs, head on, 14; do., head off, 15½; trimmed hogs, 16½; loins, fresh, 17½; loins, eastern, frozen, 16; loins, local, frozen, 17; legs, 16½; shoulders, 12; picnics, 11½; butts, 14; bellies, 18; leaf lard, 15; trimmings, 13; tenderloins, 27; spare ribs, fresh, 12½; do., frozen, 8; head, 7; back fat, 12; tails, 5; neck bones, 5; tongues, 5; feet, each, 3½; livers, 7; hearts, each, 3½; plucks, each, 7; kidneys, each, 1½.

SAUSAGE—Per lb. net, Diamond "C" link, 15; Diamond "C" bulk, 15; fresh pork links, 12; fresh pork, bulk, 12; Spanish style pork, 18; blood, 9; liver, 9; head cheese, in casings, 9; sour head cheese, 10-lb. pails, 10; bologna style, 7½; bologna style, paraffined sacks, 9; Rex Frankfurt style, 9; Coney Island style Frankfurt, 9; minced, in bladders, 12; Douglas style, in sacks, —; tongue loaf (new,) 18; Salami (Italian,) 25@30; German, 25½; Cervelat, 25@28; Holstein, Cervelat, 18; Farmer Cervelat, 20.

BACON—Winchester, 10-lb. bacon, 24½; Winchester, 6-8-lb. bacon, 25½; 12 avg., 23½; Empire, 25½; 40's, 18-19, Premium, 22; Atlas bacon, 23½; Gold Band, 22; Diamond "C," 6-8 lb., 24½; Diamond "C," 6-8 lb., 24; Helmet bacon, 17; Orange Blossom bacon, 16; Sunlight bacon, 6-8 avg., 24½; Rex Breakfast bacon, 9-10 avg., 25½; Rex Breakfast bacon, 10-12 avg., 25½; Rex bacon, 6-8 avg., 30½; Regal bacon, 23½; Pioneer bacon, 8-12 lbs., 20½; 17; dry salt backs, 15½; short clear backs, 16; short clear sides, 40-45 lbs., avg., 16; dried beef, insides, 21½; dried beef, outsides, 22; beef knuckles, 22; medium bacon, 13@14; bacon strips, 20½; bacon backs, 22½; smoked beef tongues, 24.

PICKLED GOODS— Quotations net.

Pigs feet, kits	$ 1.50
Pigs feet, halves	4.50
Pigs feet, quarters	2.25
Pigs feet, barrels	18.00
Honey comb tripe, kits	1.30
Honey comb tripe, halves	5.25
Honey comb tripe, quarters	2.85
Pig pork, quarters	9.50
Pig pork, halves	18.75
Pig pork, barrels	37.50
Lambs' tongue, kits	3.75
Lambs' tongues, quarters	9.50
Corn beef, plate	11.50 bbl., 6.00 ½ bbl.
Corned beef, rump	10.00 bbl., 5.50 ½ bbl.
Corned beef, brisket	14.24 bbl. 7.50 ½ bbl.

HAMS—Per lb., Rex, 21½; Rex skinned hams, 18½; Diamond "C," 22½; Diamond "C," skinned hams, 20½; boiled boneless Rex hams, 28½; Pioneer hams, 19½; Regal, 19; midcured hams, 17½; plain hams, 16½; Winchester, small, 10-12, 19½; Winchester hams, avg., 19½; Premium, 19 to 12 avg., 22½; 12-14 lbs., 22½; 14-16 lbs., 20; Winchester picnics, 14½; Winchester boiled hams, 19½; Winchester skinned hams, 19½; Gold Band, 17½; California hams, 13½; Premium skinned hams, 20½; Atlas hams, 13½; minced hams, 13½; Cylinder boiled hams, 25½; Premium boiled hams, 27; Oxford boiled hams, 18½; Star boiled hams, 26; Silver hams, 10-12 avg., 22; Armour's Star hams, 10-12, 19½ avg., 20; 19; 14-16, 18½; Shield hams, 10-12, 18½; 12-14, 18; 14-16, 17½; skinned, 14-18, 18½; picnics, 6-8, 13½; avg., 19; Angelus boiled hams, 12-14 avg., 20; 10-12 avg., 22; Colonial hams, 10-12 avg., 19; 12-16 avg., 17; Angelus skinned, 21½; Angelus picnics, —.

LARD—Tierces, per ℔, 17; cases, 14½; 10-pound, 11; Crescent lard, 11½; back fat, 19; Diamond C lard, 16½; Rex, 15½; White Label, 11½; basis sucrene, 100's K. C. Lard, 9½; Yellow Cotosuet, 11; White Cotosuet, 12; Mission lard, 12½; Compound lard, eastern, 9½; Armour's Shield lard, 13; Armour's Simon Pure lard, 14; Armour's Vegetole, 10½; Fairmont lard, 10½, White Label lard, 11½; Baker's pure lard, 14½, Fairbank's White Cottoline, 17. Red Star lard, 16; Suetene, 11; Premium pure compound cans, 11½; leaf lard, 16½; Reppure lard, 1 case, 7.25; 5 cases, 7.15; 10 cases, 7.10. Baker's Cottolene, 1 tierce, 12½; 2 tierces, 12½; 5 tierces, 12½; Fairbank's Snow White lard, 1 tierce, basis 15. Angelus lard, 16½; Angelus Compound, 10½.

SALT—Western, handled through L. A. Jobbers. Princess salt, cartons, 20 5s per case 80c; 10-lb. cans, 20c; Crown brand, 4s, 10c packets, per bale, 1.75; Wellington Dairy, 50s per ton, 16.00; 100s per ton, 15.50; 22½s per ton granulated and ¾ ground, large, per ton, 10.50; Ice-cream and evaporated sheep, 50s, per ton 1.50; Crown or Grain Dairy, 50s, 12.00, 100s, 11.50; granulated and ¾ ground, 100s, 11.00; lump stock imported per ton, 22.00; lump stock, Utah, per ton, 7.50. Special price in car lots, 2.00. Angelus bales, 1.60. Blue Cross fine dairy, 5.00; per ton, 14.00. Wellington 15.00. Rock or ½-ground, 50s per ton, 10.00.

Turpentine, in cases 1.15

SUGAR—Prices are based on sacks. Bbls. add 30c; ½-bbls. 25c, and boxes, 50c per 100 lbs. All prices are net cash less 2c cwt., 15 days. Beet grans., 5.35; Standard cans, 5.45; Standard berry, 5.55; Cube A, crushed or fine crushed, 5.80; Candy Gran., 5.65; powdered, 5.65; C. & H. Confectioners' A, 5.35; Magnolia A, 5.15; Extra C. of D., 5.05; Golden C, 5.00; D, 4.85; Bowles 6x powdered, 30-lb. boxes, 5.70; Bowles 6x powdered, ½-bbls., 6.95; Bowles 6x powdered, bbls., 6.70; Bowles Bros.' Bar, ½-bbls., 7.30; Bowles Bros. Bar, ½-bbls., 7.55.

FLOUR—Per bbl. Capitol, made of No. 1 hard and California wheat blended, 5.60. Aurora, 4.80; Mikado, 4.40; Trophy, 4.20; No. 1 only, 4.00; bakers', made of No. 1 hard wheat only, 6.00; 'Capitol Bakers' Extra Hard and Cal. Wheat Blended, 5.20; Our Giant (bakers',) 4.90; Eclipse, 4.90; XXXX Standard (blended,) 5.60; Purity blended, 4.80; Our Pride (blended,) 4.30; Apple Blossom, 4.40. Flour in ½ sacks, 20c per bbl. higher.) Globe, 5.50; A-1, 5.60; Silver Star, 4.80; XXX, 4.20; Globe bakers', 6.00; A-1 bakers', 5.20; Magnolia, 4.30; pastry, 4.70.

*Meals—Per 100 lbs.	5-lb. S'ks.	10-lb. S'ks.	25-lb. S'ks.	50-lb. S'ks.
Capitol flour	3.20	....	....	....
Graham flour	3.20	4.55	4.50	4.45
Buckwheat flour	4.75	4.65	4.60	4.55
Buckwheat flour, pure	5.00	4.90	4.75	4.70
Rye flour or meal	3.70	3.60	3.40	3.35
Cornmeal, W. & Y.	2.60	2.40	2.35	2.30
Oatmeal Steel Cut	5.70	5.50	5.45	5.40
Oatmeal ground	5.70	5.50	5.45	5.40
Hominy large or small	4.00	3.85	3.75	3.50
Cracked Wheat	3.90	3.70	3.65	3.60
Entire wheat flour	3.40	3.20	3.15	3.00
Pearl barley	5.40	5.25	5.20	5.15
Split pea yellow	5.30	5.15	5.10	5.05
Split peas green	7.70	7.50	7.45	7.40
Farina	4.30	3.70	3.65	3.60
Neurina Gem	4.30	4.20	4.15	4.10

GRAIN AND MEAL—Per 100 lbs. Alfalfa meal, 1.10; bone granulated, 2.60; bone meal, 2.60; blood meal, 2.10; XXXX beef scraps, 3.20; bran, 1.50; barley, rolled, 1.30; charcoal, 2.10; XXXX chick feed, 2.80; bale of 20 5-lb. bags, 2.30, do. per bale of 10-lb. bags, 2.30; corn, eastern, mixed, 1.60; corn, eastern white, 1.55; corn, small yellow, 1.60; feed meal, 1.70; corn, Yellow Dent, 1.55; corn, cracked, 1.55; XXXX Dry Mash (a superior egg food,) per 90-lb. sack, 2.15; grit, Granite, 65; millet, 3.25; oilcake meal, 2.50; oats, White feed, 1.80; oats, Texas Red, local, 1.90; shell, California clam, 50; do., white clam, 60; do., hard eastern oyster, 1.20; XXXX Special Dry Scratch Food, 1.90; bran, 1.90; sprts, 1.75; wheat, 1.75; wheat, 100-lb. sack, 1.80; wheat, cracked, 100-lb. sack, 1.90.

HAY—(Baled:) Following are jobbing prices for hay. Producers receive 1.00 to 2.00 less than these prices.

Tame oat hay	15.00 16.00
Alfalfa hay	12.00 14.00
Barley hay	12.00 13.00
Wheat hay	13.00 14.00
Stock hay	10.00 12.00

OIL, LIST—
W. W. oil, iron bbls., drums and tank wagon ..... $ .08½
Pearl oil, cases, 5s 15¾
Astral oil, cases, 2-5s 15½
Elaine oil, cases, 5-5s 25½
Eocene oil, cases, 2-5s 18½
V. M. & P. naphtha, iron bbls., drums and tank wagons ..... .15
V. M. & P. naphtha, cases, 2-5s ..... .22
Red Crown gasoline, iron bbls., drums and tank wagons 14½
Red Crown gasoline, cases, 2-5s 23½
Engine distillate, iron bbls., drums and 07½

Oranges and Lemons.

DAILY QUOTATIONS OF THE EASTERN CITRUS MARKETS.

[Special Correspondent of The Times with Pacific Coast Chamber of Commerce Commission.]

NEW YORK, Feb. 28.—[Exclusive Dispatch.] Twenty-two cars navels, one car bloods and two cars lemons sold. Market strong on navels, easier on lemons. The weather is fair, seasonable.

NAVELS.

	Avge.
Alta Cresta, AH. Ex.	$ 2.75
Robusta, AH. Ex.	2.75
Hobo, AH. Ex.	2.15
Iris, IM. Ex.	2.75
Pine Cone, 2R. Ex.	2.80
Arrowhead, SB. Ex.	2.80
Carrier, SB. Ex.	2.30
Pinnacle, OK. Ex.	2.70
Majesty, OK. Ex.	2.60
Red Shield, ACG, Ex.	2.60
Pointer, IMP. ACG, Ex.	2.60
Pointer, ACG. Ex.	1.90
Lotus, OK. Ex. ACG. OK.	2.70
Monogram, OK. Ex.	2.60
Diamond, S. OK. Ex.	2.25
Paul Noyron, La Verne OGA.	2.50
Canon, AGC. Lamanda Park	2.47
Pet, SA. Ex.	2.50
Red Shield, ACG. Ex.	2.65
Green Crown, ACG. Ex.	2.50
Butterfly, Covina Ex.	2.30
Monogram, OK. Ex.	2.50
Diamond, S. OK. Ex.	2.10
Butterfly, Covina Ex.	2.30
Half Moon, Xz. Red. MO. Dis.	2.40
Elephant, Or. Elephant Orchard	2.85
Elephant 2nds, Elephant Orchard	2.35
Blue Banner, ICED. Sutherland	2.70
Green Banner, ICED. Sutherland	2.60
Valle Vista, ICED. Sd. Sutherland	2.40
East Highlands, AE. High. CA.	2.70
E. Highland B, AE, High CA.	2.55
Signal, Xf, Stewart F. Co.	2.60
Titus Ranch, Fy, San Marino GFA.	2.55
El Torcador, Sd, San Marino GFA.	2.55
Euclid, Or. Growers F. Co.	2.95
Uplander, Or. Growers F. Co.	2.60
Orchard, IMP. Or. National O. Co.	2.95
Standard, IMP. Sd. National O. Co.	2.50
Corona Cross, Or. National O. Co.	2.45

BLOOD BOXES.

Violet	$3.10

FLORIDA BUDDED BOXES.

Majesty	$2.25

BLOOD HALVES.

Iris	$1.65
Violet	1.55
Jasmine	1.55
Blue Tag	1.65
East Highland B.	1.60
East Highland A.	1.55

TANGERINES HALVES.

Golden Orchard	$1.55
Pinnacle	2.20
Quail	1.80
Blue Seal	1.65
East Highland A.	1.55

Euclid 1.90
Orchard 1.90

LEMONS.

Pride of Corona	$2.20
Squirrel	2.35

NOTE—Golden Cross brand which averaged $2.85 in New York yesterday should have been credited to the O.K. Exchange and not to National Orange Co., whose brand is Corona Cross. Red X brand belongs to S. A. Exchange.

Boston Market.

BOSTON, Feb. 28.—[Exclusive Dispatch.] Sixteen car sold. Clear, cold. Market strong on both oranges and lemons.

NAVELS.

Lochinvar, RH. E. High	$2.55
Pinnacle, OK. Ex.	2.85
Queen Bee, QC. Corona	2.80
Laurel, QC. Corona	2.85
Swan, RH. Redlands	2.60
Sweetheart, AF Alles	2.75
Heart of Gold, AF. High	2.95
Orchard, Or. National O. Co.	2.95
Uplander, Growers F. Co.	2.60
Cal. Beauty	2.45
Country Club, Ch. Rialto F. Co.	2.10
Pointer, ACG. Azusa	2.75
Majesty, OK. Ex.	2.75
Royal, QC. Corona	2.85
Princess, QC. Corona	2.65
Gold Buckle, RH. E. High	3.05
Eagle, AF. Alles	2.95
Honor Bright, AF. High	2.80
Euclid, Or. Growers F. Co.	2.80
Standard, Sd. National O.	2.60
Peacock, Or. W. & Strong	2.35

BLOODS.

Lilac	$2.50

HALVES.

Lilac	$1.85
Squirrel boxes	.35
Palmtree	2.20

HALVES.

Squirrel	$1.40
Queen Bee	1.40

TANGERINES HALVES.

Bear	$2.20
Queen Bee	1.25
Golden Orange	1.45

MANDARINE HALVES.

Queen Bee	$1.10

LEMONS.

Canna, SB. Yerkes B.	$3.00
Cosmos	2.65

Citrus Fruit Shipments.

	Or.	Lem.	Tl.
Monday, February 27	157	11	168
Total to date this season	11,655	1,478	12,933

LOS ANGELES EXCHANGE.

Market Continues Dull and Uninteresting, With a Bearish Tendency to the Tone—The Sales.

The market on the Los Angeles Stock Exchange had nothing to recommend it yesterday. It was featureless with a downward tendency on the part of most of the issues. Consolidated Midway was the heaviest trader and made a slight gain over the day previous, closing at 14 7-8 bid. Palmer was also active, but there was no change in the price of the stock. Union also remained at the old price, while the Mexicans did not budge from the Monday quotations.

There were some small sales of Southern Trust at $80 on a three-day seller. Nothing doing in the mining list worth mentioning.

SAN FRANCISCO EXCHANGE.

Nevada Hills the Strongest Stock on the List, Making a Big Gain—The Goldfield Issues.

[Special Service to The Times by B. F. Taylor, 118 West Fourth street, Los Angeles.]

SAN FRANCISCO, Feb. 28.—Nevada Hills was the strongest stock on the list and on the early trading ran up to 2¼, a new high for this movement closed 200 bid, up 20 points. There were heavy transactions at 282½. Florence was weak, losing 25 points but this stock has had a continual rise for some days and this setback was not unexpected. Consolidated also lost 7½. Jumbo Extension was off 5, Booth was a point stronger; balance of the Goldfields unchanged.

The Tonopahs were weaker, Belmont losing 15, Tonopah Extension 2½, Montana 3. Round Mountain dropped back a point, Pittsburgh Silver Peak was up 1.

The Comstocks were slightly irregular, Mexican losing 7½, Union and Potsic each 5, the balance were about as yesterday.

The output of the Tonopah mines for last week is valued at $732,425, an increase of $15,000 over the week previous. The production amounted to 3529 tons, an increase of over 500 tons. The Tonopah Company sent 2550, Belmont 2450, Montana 1020, Tonopah Extension 980, West End 250, McNamara 170. The net profits of the Belmont Company for January were $138,931. The Tonopah Mining Company's production for the week ending February 20 was valued at $71,000. This was accomplished with a 92 per cent. extraction. The Pittsburgh Silver Peak Mining Company and subsidiary companies report for six months ending December 31 net profits of $162,421.

It is reported from Goldfield that the Florence Company has made a rich strike on the 350-foot level in the territory commonly referred to as the Riley lease. The annual meeting of the company will be held in Goldfield tomorrow.

The following were the closing bid and asked quotations:

	Close— Bid.	Ask.		Close— Bid.	Ask.
Atlanta	13	14	McNamara	15	16
Booth	7	8	Montana	91	92
Blue Bull	3	4	Tono. of N.	825	830
Colum. Mt.	2	3	Tono. Ex.	127½	128
C. Fraction	14	15	West End	55	—
Florence	215	220	N. Star	5	6
Gltd. Cons.	68½	—	Rescue	9	10
Blue Bel	—	1	Bullfrog	—	—
Gltd. Kew	5	6	District—		
Great Bend	1	2	Bonnie C.	1	2
Jumbo Ex.	37	38	May. Cons.	5	6
Lone Star	2	3	Tramp Con.	3	4
Oro	3	4			
Red Hills	2	3	Other		
B. Kendall	10	12	Districts—		
St. Ives	—	16	Nev. Hills	280	—
Silver Pick	5	6	P. S. Peak	76	—
Yellow T.	—	6	Round Mt.	40	—
C. O. D.	—	10	Rhd. Coal.	3	—
R. Top Ex.	2	3	Fairview E.	40	—
Gltd. Mer.	7	8	Dexter	5	—
Mizpah Ex.	50	55	R. Nest	2	—
Belmont	800	—	M. B. Four	8	10
Jim Butler	27	28	Mustang	3	—
Midway	13	14			

New York Cotton Market.

[Special Service to The Times by E. F. Hutton & Co., Members of the New York Stock Exchange, 118 West Fourth st., Los Angeles.]

NEW YORK, Feb. 28.—There was a further advance of about 20 points in old crop options today, principally on short covering and buying by leading spot interests. Although there has been no improvement in the trade situation and spot cotton remains more or less neglected the future market has experienced a recovery of about $4 per bale since the culmination of the late decline which seems almost entirely due to manipulative buying. When the shorts have been driven to cover we think that present buyers will experience some difficulty in finding a market for their holdings as the planting season for the new crop is but a few weeks off, and conditions this far are ideal.

Logan & Bryan's letter says:

"Now that we are about seventy-five points above the low levels of two or three weeks ago, we begin to wonder why we made those low levels and position of the staple. One of the leading firms of the trade is out with a circular this morning in which, even working upon the assumption that the final crop figures might turn out as high as 12,100,000, would still leave the supply of actual cotton left in the United States 176,000 bales smaller than a year ago. This is the deduction being made from census figures of supply and distribution, coupled with accurate data as to port and interior stocks. That our exports to Europe exceed those of the previous year by nearly 1,700,000 bales is a bullish and not a bearish argument, since it has caused no accumulation of moment in their stocks, and their methodical business methods would suggest that Europe would not have bought this excess of 1,700,000 bales at the fifteen-cent level unless their trade conditions warranted the buying, and that any portion of it not engaged by the spinner was certainly hedged as the European merchant is not nearly so inclined toward speculation as we are. The world's mill takings to date foot up 7,348,000 bales, against 6,747,000 to same date last year, and 7,695,000 in 1909, although in the month of September and half of October, 1910, the mills were pretty generally shut down. After this date last year, although the mills made strenuous efforts at curtailment, and shut down, the actual takings footed up 4,527,000 bales, and after this date in 1909 the mills actually took 5,616,000 bales, as they were not forced to curtail for want of cotton. If we merely equal last year from now on, the final mill takings will be about 11,750,000 bales, and if we exceeded last year by only 6 per cent. each week, the final figures will be about 12,000,000 bales, and we are in no position to have the mills' takings exceed the size of the crop."

Following is range of quotations today:

Option—	Open.	High.	Low.	Close— Bid.	Ask.
March	14.15	14.29	14.13	14.28	14.29
April	14.25	14.37	14.25	14.38	14.40
May	14.38	14.50	14.33	14.49	14.50
June	....	....	....	14.44	14.47
July	14.35	14.45	14.31	14.43	14.45
August	14.00	14.05	13.94	14.04	14.05
October	12.77	12.84	12.72	12.82	12.84
December	12.62	12.70	12.60	12.69	12.70

Spot, strong. Mids, 14.45.

New York Coffee Market.

[Furnished by Logan & Bryan, Members New York and Boston Stock Ex

Business: Shipping, Mines and Stocks.

THE WEATHER.

LOCAL OFFICE, U. S. WEATHER BUREAU, Los Angeles, Feb. 28.—[Reported by A. G. Wellaher, Local Forecaster.] At 5 o'clock p. m. the barometer registered 30.09; at 5 p.m., 29.93. Thermometer for the corresponding hours showed 46 deg. and 52 deg. Relative humidity, 5 a.m., 85 per cent.; 5 p.m., 74 per cent. Wind, 5 a.m., northeast, velocity 12 miles; 5 p.m., northeast, velocity 14 miles. Highest temperature, 58 deg.; lowest, 46 deg. Rainfall for season, 16.76 inches. Barometer reduced to sea level.

LOWEST TEMPERATURES.—Boston, 16; Washington, 32; Pittsburgh, 24; Chicago, 30; St. Louis, 34; Cleveland, 30; Los Angeles, 42; New York, 24; Buffalo, 14; Cincinnati, 26; St. Paul, 6; Kansas City, 30; Jacksonville, 56; Spokane, 20.

WEATHER CONDITIONS.—The storm centres central over the Southwest this morning, but in somewhat diminished strength. It has caused rain throughout California, being heaviest south of the Tehachepi. Snow has continued in the mountain districts and in Nevada, Utah, Colorado, Arizona and New Mexico. Rain has set in in the lower Mississippi Valley and snow in Kansas and Nebraska. Snow continues in the lower lake region. Elsewhere over the United States fair weather has prevailed. In Los Angeles the total rainfall for the storm is 0.55 of an inch. At San Diego, 1.16 inches are reported in the last twenty-four hours. From present indications we may expect a continuation of unsettled weather in Los Angeles and vicinity for another twenty-four hours, the general conditions tending toward clearing weather. In the process of clearing occasional shower is probable. Sharp frost is probable over the fruit belt Wednesday evening if fair weather prevails.

FORECAST.—For Los Angeles and vicinity: Clearing Wednesday, with an occasional shower during the process of clearing. South to west winds.

Pasadena, Riverside, Redlands and San Bernardino: Clearing Wednesday, with an occasional shower in the process of clearing. Local flurries in the mountains and foothills.

For California, south of the Tehachepi: Showers Wednesday.

SAN FRANCISCO, Feb. 28.—Rainfall data:

	24 hours.	Past season to date.	Normal to date.	Last year.
Bluff	.14	15.89	17.64	13.27
Sacramento	.10	16.81	12.95	8.96
Tamalpais	.42	19.91	16.51	21.27
San Francisco	.19	19.55	16.33	15.28
San Jose	.26	14.66	10.13	11.25
Fresno	.04	7.01	6.48	9.48
Independence	.22	4.84	6.34	4.67
Los Angeles	.50	20.60	14.06	16.80
San Diego	.56	19.45	10.96	10.47
Red Bluff	.06	10.22	7.19	8.39

San Francisco and vicinity: Showers Wednesday; moderate south wind; warmer.

Santa Clara Valley: Showers Wednesday, later; moderate south wind.

Sacramento Valley: Showers Wednesday; rain in the foothills; moderate south wind.

San Joaquin Valley: Showers Wednesday; warmer; brisk south winds.

Northern California, south of the Tehachepi: Light showers Wednesday; light north winds.

Nevada: Fair Wednesday and Thursday.

Arizona: [Special Dispatch to The Times.—Exclusive Dispatch from U. S. Reclamation Service.] Gauge on the Colorado River, 16.35 feet.

SHIPPING.

FOR SAN PEDRO, LOS ANGELES.

ARRIVED—TUESDAY, FEB. 28.

Steamship President, Capt. Thomas, from Seattle, via San Francisco and Redondo.

Steamship Yale, Capt. McFarland, from San Francisco.

Steamship Roanoke, Capt. Dunham, from San Francisco.

Steamer Fulton, Capt. Jacobson, three days from Aldon, via San Francisco.

Steamer Argyle, Capt. Dickson, from Grays Harbor.

SAILED—TUESDAY, FEB. 28.

Steamship Rose City, Capt. Mason, for San Francisco, via San Pedro.

Steamship Roanoke, Capt. Poulsen, for San Francisco, via San Francisco.

Steamer Hanalei, Capt. Hamma, for San Francisco.

Steamer Philippine, Capt. Frederickson, for Honolulu, in ballast.

Steamer James S. Higgins, Capt. Ellesen, for Grays, via San Francisco.

Steamer Wasp, Capt. Knudsen, for Gray's Harbor.

Steamer Noyo, Capt. Lulder, for Fort Bragg.

IN PORT.

Steamship President, S. P. wharf.

Steamship Yale, Pac. Nav. Co. wharf.

Steamer Santa Rosa, S. P. slip.

Steamer Argyle, Salt Lake wharf.

Steamship Daisy Freeman, National Lumber company wharf.

Steamer Saturn, outer harbor.

Steamer Custer, Miner's dock.

Steamer Wellesley, Pac. L. Co. wharf.

Steamer J. B. Stetson, Consol. L. Co. wharf.

Steamer Allen Rosse, Crescent wharf.

Steamer A. M. Campbell, Crescent wharf.

Steamer Salmon, Salt Lake wharf.

Steamer W. F. Jewett, S. P. slip.

Steamer Central, Consol. L. Co. wharf.

Steamer W. J. Patterson, E. K. Wood wharf.

Steamer Ludlow, South Cal. L. Co. wharf.

Steamer Bonita, South Cal. wharf.

Steamer Alcatraz, S. P. harbor.

Steamer Expansion, Con. L. Co. wharf.

TO SAIL—WEDNESDAY, MARCH 1.

Steamer Skipton Castle, Capt. Cravens, for San Francisco.

Steamship Yale, Capt. McFarland, for San Francisco.

Steamship President, Capt. Thomas, for San Francisco, via Redondo Beach and San Francisco.

Steamship Daisy Freeman, Capt. Johnson, for Grays Harbor, via San Francisco.

Steamer Fulton, Capt. Jacobson, for Redondo.

THURSDAY, MARCH 2.

Steamship President, Capt. Thomas, for Seattle, via Redondo Beach and San Francisco.

ON WAY TO THIS PORT.

Steamer Isqua, from Eureka, via San Francisco.

Steamer Jim Butler, from Willapa Harbor, via San Francisco.

Steamer Redmond, from Willapa Harbor, via San Francisco.

Steamer Klamath, from Everett, via San Francisco.

Steamer Graywood, from Everett.

Steamer Shoshone, from Columbia River.

Steamer St. Helens, from Tacoma.

Steamer Vanguard, from Eureka, via San Francisco.

Steamer Hognatap, from Gray's Harbor, via San Francisco.

Steamer Santa Monica, from Gray's Harbor, via San Francisco.

Steamer Elma-Yak, from Columbia River, via San Francisco.

Steamer Taurus, from Everett.

Steamer Lizzie Vance, from Aberdeen.

Steamer Winslow, from Bellingham.

Steamer Irene, from Columbia River.

Steamer Commerce, from Coos Bay.

Steamer Matsor, from Willapa Harbor.

Steamer King Cyrus, from Columbia River.

COMING FROM FOREIGN PORTS.

Hawaiian steamer Hersella, from Iquique, February 13.

Steamer Fredonia, at Ancon, Panama, loading.

Steamer Fourth Castle, at Antwerp, loading.

Steamer Strathburn, Capt. McKenzie, at Liverpool, loading.

Steamer St. George, on the way from Antwerp.

Steamer Inverkip, on way from Antwerp.

Steamer Punta Arenas, Feb. 17.

Steamer Greystones Castle, 5681 tons, at Liverpool, loading.

Steamer Rannoch, at Antwerp, loading.

HIGH TABLE FOR SAN PEDRO.

Day.	Date.	High.	Low.
Wednesday,	Mch. 1	9:30 a.m.	3:15 a.m.
Thursday,	" 2	10:11 a.m.	3:54 p.m.
Friday,	" 3	10:53 a.m.	4:34 p.m.
Saturday,	" 4	11:33 a.m.	4:34 a.m.
Sunday,	" 5	11:30 p.m.	5:12 a.m.
Monday,	" 6	12:09 p.m.	5:49 a.m.
Tuesday,	" 7	12:47 p.m.	6:26 a.m.
Wednesday,	" 8	1:25 p.m.	7:04 a.m.
Thursday,	" 9	2:03 p.m.	7:42 a.m.
Friday,	" 10	2:42 p.m.	8:21 a.m.
Saturday,	" 11	3:22 a.m.	8:59 a.m.
Sunday,	" 12	3:22 p.m.	9:38 p.m.
Monday,	" 13	4:03 a.m.	10:18 p.m.

Port Items.

Pacific Coast Company's steamship Rose City arrived tonight on her regular run from Seattle, via San Francisco and Redondo Beach, with passengers and freight. She will proceed tomorrow for San Diego, and there north-bound on Thursday.

Steamer James S. Higgins finished discharging 600,000 feet of lumber for various yards and cleared today for Fort Bragg with a full list of passengers and freight for that port.

Steamer Fulton, today included the passenger list. Steamers Yale and Hanalei for San Francisco, and the Rose City for Portland, via San Francisco.

The North Pacific Company's steamship Roanoke touched here today bound from San Diego for Portland, via San Francisco. After taking passengers and freight she proceeded.

The steamer Katherine completed the discharge of a part cargo of lumber here and cleared today for Ventura to discharge the remainder. Thence for Eureka, via San Francisco, to reload.

The schooner Philippine finished discharging 720,000 feet of lumber for the San Pedro Lumber Company and sailed today in ballast for Tacoma to reload.

The steamer Fulton arrived this morning out three days from Albion, via San Francisco. She will discharge 300,000 feet of lumber at this port and clears Wednesday for Redondo Beach with the remainder.

The steamer Acme completed the discharge of 500,000 feet of lumber for the Consolidated Lumber Company and cleared today for Eureka to reload.

The British steamer Skipton Castle, Capt. Cravens, recently arrived from Antwerp, will finish discharging 1500 tons of miscellaneous cargo and clears tomorrow for Puget Sound ports and San Francisco with remainder.

REDONDO BEACH.

ARRIVED—TUESDAY, FEB. 28.

Steamship President, Capt. Thomas, from Seattle, via San Francisco.

SAILED—TUESDAY, FEB. 28.

Steamship President, Capt. Thomas, for San Diego, via San Pedro.

Steamer Brooklyn, Capt. Matsen, for San Francisco.

IN PORT—TUESDAY, FEB. 28.

Tug Redondo, Wharf No. 1.

SCHEDULE OF ARRIVALS AND DEPARTURE OF PASSENGER VESSELS.

THURSDAY, March 2.—Steamship President, from San Diego, via San Pedro, en voyage for Seattle, via San Francisco.

FRIDAY, March 3.—Steamship Santa Rosa, from San Francisco, via Santa Barbara, en voyage for San Diego, via San Pedro.

SUNDAY, March 5.—Steamship Santa Rosa from San Diego, via San Pedro, en voyage for San Francisco, via Santa Barbara.

LOADING FOR THIS PORT.

American schooner Mindora, Hilo.

Steamer Grace Dollar, Coos Bay.

Steamer Helen P. Drew, Greenwood.

Steamer George Loomis, Point Richmond.

SAILING FOR THIS PORT.

Steamer Blenheim, New Castle.

American schooner Transit, Salina Cruz.

British steamer Beckenham, Tasmania.

Steamer Alcatraz, Fort San Luis.

PORT ITEMS.

The steamship President arrived from Seattle with 150 passengers and 120 tons of freight for Los Angeles, and sailed this afternoon for San Diego.

SAN FRANCISCO, Feb. 28.—Arrived Curacao, Temple E. Dorr. Harvard, San Pedro.

Shares and Money.

STOCK MARKET COMING BACK.

PRICES TAKE SHARP ADVANCE IN AFTERNOON SESSION.

Indications Point to Recovery More Strongly Than at Any Time Since Rate Decisions—Santa Fe Steel and Others Go Up More Than Point.

[ASSOCIATED PRESS NIGHT REPORT.]

NEW YORK, Feb. 28.—Liberal advances in prices in the Stock Exchange today placed stocks well on their way to the level of a week ago. The upward movement was broad enough to show that the market had recovered its poise. The opening was strong and after an unimportant dip in the first hour, prices held firm on a higher level. In the afternoon there was a sharp advance which was significant chiefly because the most important stocks led in the movement. Santa Fe gained two points and Union Pacific, Reading, United States Steel, N.Y.C., and others advanced more than a point. Profit-taking at the close reduced the gains somewhat, trading was largely in the hands of professional speculators. Technically the market is stronger than at any time since the rate decisions were announced last week. That development induced not only liquidation, but fairly heavy short selling with the result that there was growing uneasiness on the short side today and eagerness to cover was reported in no small part for the upward trend of prices. Traders were in a more cheerful frame of mind and there were developments which give point to their optimism. Chief among these was the statement of the chairman of the United States Steel Corporation that he expected no permanent ill effects from the decision against the railroads and that the steel corporation's orders had increased this month. His statement was used effectively by bull operators in bidding up prices. The monetary situation was without material change here, although more than the usual shifting of loans took place in connection with the payment of over $100,000,000 in interest and dividends falling due tomorrow. Transactions in stocks during the month ended today were the lightest since last September, and the smallest of any February since 1897. In no day were a million shares dealt in. Bond sales were not large, but exceeded the recent average. Bonds were irregular. Total sales, par value, $2,457,000. United States bonds unchanged on call.

New York Bond List.

[Furnished by Logan & Bryan, Members New York and Boston Stock Exchanges, Bradbury building.]

NEW YORK, Feb. 28.—Closing bid and asked prices today:

	Bid.	Asked.
Armour 4½s		93½
Amer. T. & T. conv. 4s	107	107½
Amn. Tob. 4s		83¼
Amn. Tob. 6s		107¼
Atchison Gen. 4s		98¾
Atchison conv. 4s		106¼
Atchison adjs. 4s stamped		91¼
Atchison conv. 5s		109½
Atlantic Coast L. cons. 4s		93¾
Atl. C. L. "L.&N.coll." 4s		93¾
Balt. & Ohio, 3½s		92¾
Balt. & Ohio, 4s		99½
Brooklyn Rap. Transit 4s		83½
Can. Sou. 1st 5s		103
C. & O. 4½s		100¾
C. B. & Q. joint 4s		94¾
C. B. & Q. Ills. 4s		90½
C. B. & Q. General 4s		97½
Cent. Pac. first 4s		96
Chi. & East. Ills. 4s		81
Chi. R. I. & P., ref. 4s		83½
Chi. R. I. & P. col tr. 4s		73½
Colo. & Sou. first 4s		95
Denver & Rio Grande 4s		
Del. & Hudson conv. 4s		98
Erie first cons. P. L. 4s		88½
Int. Met. 4½s		78½
Japanese 4s		83½
Japanese first 4½s		94½
Japanese second 4½s		94¾
L. & N. uni. 4s		98¾
Mo. Kans. & Tex. 4½s		88½
Mo. Pac. 4s		80
N. Y. Cent. 3½s		87¾
N. Y. Cent. L. S. 3½s		90¼
N. Y. Cent. 4s		93¼
N. Y. City 4½s of 1957		107½
Norfolk & Western 4s		99¾
Norfolk & West. conv. 4s		103¾
N. Y. Ont. & W. 4s		90
Nor. Pac. P. L. 4s		100
Nor. Pac. 3s		70¼
Oregon Short Line 4s		83½
Oregon Ry. & Nav. 4s		93¼
Penna. Ry. 4s of 1948		103¾
Philippine Ry. 4s		87½
Reading gen. 4s		87
Republic of Cuba 5s		103½
Sou. Pac. first ref. 4s		93
Sou. Pac. col. 4s		93¾
Southern Ry. 4s		77½
St. L. & S. F. ref. 4s		81½
Union Pac. first 4s		100¾
Union Pac. conv. 4s		103½
Union Pac. ref. 4s		96¾
U. S. 2s registered		101
U. S. 2s coupon		101
U. S. 3s registered		103¾
U. S. 3s coupon		116
U. S. 4s registered		116
U. S. 4s coupon		116
United Ry. S. F. 4s		77½
Wabash first 4s		70¼
Western Union 4½s		95½
Westinghouse conv. 5s		92½
Western Pac. 5s		94¾
Wis. Cent. 4s		93½
West Shore 4s	100	100¾

New York Curb Stocks.

[Special Service to The Times by E. F. Hutton & Co., Members of the New York Stock Exchange, 218 West Fourth st., Los Angeles.]

NEW YORK, Feb. 28.—There was a little better tone all around today in the curb mining issues, but trading was in moderate volume. A little more inquiry was reported for the better class of stocks. Chino, which has lately shown a tendency to sag, sold ¼ better than last night's final. The strongest issue on the list was Ray Consolidated, which, on sales aggregating about 2000 shares, sold up to 18, a gain of 1¼ over yesterday. There is comparatively little Ray offered. Giroux, Inspiration and Miami ruled steady. Nevada Hills was in good demand all through the session, selling up to 2⅝. The Boston copper continue quiet and featureless; the tone, however, was somewhat improved.

The following were the closing bid and asked quotations:

	Close—Bid.	Asked.
Am. Tob.	44	46
Braden	3⅝	4
British Col.	⅝	⅝
Butte Coal.	17¼	18⅛
Chi. Subway	4½	5
Chino	21 5-16	21⅜
Cons. Ariz.	1 3-16	1¼
Dolores	4⅝	5
Davis Daly	1⅛	1¼
El Rayo	2	4
Ely Cent.	6¼	7
First Nat.	2 5-16	2 7-16
Giroux	6 7-16	6½
Daisy	4	6
Florence	2⅝	2¾
Greene C.	6 1-16	6 3-16
Gug. Explo.	—	210
Inspiration	7⅛	8
Inter Rub.	32¼	32½
K. Lake.	6 15-16	7 1-16
La Rose.	4 13-16	4 15-16
Miami	19½	19⅝
Mines of A.	5	5¼
Nipissing	11	11½
Ohio	1 11-16	1⅝
Ray Cent.	1 9-16	1⅝
Ray Cons.	17⅞	18¼
San Toy	32	35
Standard M.	15	17
Do. pfd	50	54
Standard O.	620	625
Sup. & Pgh.	14½	14⅝
Tribullon	⅛	¼
Hancock	22¾	23¼
Helvetia	1⅝	2

Boston Copper Market.

[Furnished by Logan & Bryan, Members New York and Boston Stock Exchanges, Bradbury building.]

BOSTON, Feb. 28.—Pool buying made the whole list strong in New York today and the coppers gained slightly. It was distinctly dull, however, and all interest centered in the Calumet and Hecla merger. Calumet itself was a little stronger and there was no disposition to sell it. Lake rallied to 37, Butte to 20½, and Royale to 14.

Following were closing quotations on the Boston Stock Exchange:

	Close—Bid.	Asked.
Ahmeek	—	180
Adventure	5½	6
Ariz. Com.	15	15½
Arcadian	3	3½
Arnold	50	75
Alouez	34½	36
Atlantic	4	5
B. S. Gas.	30	31
Butte & L.	6	6¼
Butte Coal.	18¼	18½
Black Mt.	11	13
Centennial	12	13
Cal. & Ariz.	51	51½
Cal. & H.	478	485
Cons. Mer.	7	7
Copper R.	66	66½
Davis Daly.	1¼	1 7-16
Daly West.	3⅜	3½
E. Butte	12½	13
Elm R.	15	20
Bohemia	3¾	4
Butte & B.	5 5-16	6
Cactus	18	20
Chief Cons.	1¾	1 7-16
Con. Ariz.	1 5-16	1 5-16
Ray Cons.	17¼	18¼
First Nat.	1 1-16	2 3-16
Franklin	10	10¼
Granby	35½	36
Giroux	6⅝	6½
Green Can.	6	6⅛
Helvetia	1⅝	2
Hancock	23	24
Isle Royale	13¾	14
Lake Cop.	36⅝	37
La Salle	4⅝	4¾
Majestic	25	26
Miami	19½	19⅝
Mohawk	44	45
Michigan	2⅝	3
Mass. Cop.	7	7⅜
Mayflower	80	90
N. Butte	29	29½
Nev. Utah.	1	1 1-16
Nipissing	11	11¼
Oscelon	111	112
Old Dom.	39½	40
Osceola	105	107
Pond Creek	21½	21⅝
Quincy	66½	69
Shannon	11	11¼
Sup. & Bos.	4⅞	5
Sup. & Pgh.	14½	14⅝
Superior	37	37½
Tamarack	42	45
Trinity	4½	4⅝
Utah Cons.	13½	13⅝
U. S. M. & S. com	29	30
U. S. M. & S. pfd	47¾	47⅝
Victoria	1⅝	2
Winona	5½	5⅝
Wolverine	118	120
N. Lake	6¼	7
Ohio	1⅝	1⅞
S. Lake	6	6¼
Inter Con.	3 9-16	1 11-16
Swift	101	101½
Shattuck	20	22
Yukon	4	4 1-16
Baltic	20	25
Yuma	3	—
Ill. Creek	30⅜	31¼
Do. pfd	87½	88
Am. Pneu.	5¼	6⅛
Do. pfd	16	17
Chief Con.	1⅝	1 7-16
Corbin	3¼	3⅝
Chemung	5¾	6
Live Oak	18	20
Nev. Doug.	2	2¼
Oneco	1¼	1⅜
S. Lake	6¼	6¼
Verde Ex.	2⅝	2⅝
United C.	3¾	4¼
Do. pfd	9	14
Yukon	2 15-16	4
Comb. F.	12	15
Jumbo Ex.	38	40
Nev. Utah.	1	11-16
Mason Val.	9	9¼
Ely Cons.	28	29
Belmont	6	8
Nev. H.	2 13-16	2 15-16
Mays	60	65
June	15	20
Palmer	1¼	1⅜
Keystone	2⅝	2⅝
S. Utah.	1 5-16	1
Soo	40	41
Colorado	54	57
J. B.	127	130
Tuolumne	4⅝	5
W. Pac.	20	22½
Tonopah	8¼	8½
McKinley	1 7-16	1½
Aris. & Mex.	9	10
Bohemia	3⅝	4
Boston Ely.	90	95
Calaveras	1 15-16	2
Cactus	18	20
Chief Con.	1⅝	1 7-16
Corbin	3¼	3⅝
Chemung	5¾	6
Live Oak	18	20
Nev. Doug.	2	2¼
Oneco	1¼	1⅜
S. Lake	6¼	6¼
Verde Ex.	2⅝	2⅝

OIL STOCK QUOTATIONS.

SAN FRANCISCO CLOSING PRICES.

[BY DIRECT WIRE TO THE TIMES.]

SAN FRANCISCO, Feb. 28.—[Exclusive to The Times.] Closing bid and asked prices:

	Close—Bid.	Asked.
Alma	95	—
Amalg. Oil.	36	—
Amy	—	95
Ass'd Oil.	46½	47
A. Oil 5s.	—	99¾
Blue Moon.	—	2
Bay City	45	—
Brookshire	120	125
Cal. Seab'd.	—	25
Caribou	145	147½
Claremont	—	142½
C. Mohawk.	—	100
Con. Nat'l	20	—
Con. Mid.	16	17
Cresceus	40	50
Del Rey	12	—
Empire	145	175
Enos	45	—
Fulton	—	1¾
Ill. Crude	19	20
Junction	27	—
Lucile	—	10
Mar. Nat.	—	25
Mar. "36"	150	200
Mascot	—	200
McKit	15	—

SALES—Morning session: 2000 McKittrick at 15; 400 Palmer at 14⅞; 100 Sterling at 140; 600 Palmer Union at 50.

SALES—Afternoon session: 400 Palmer Union at 52; 50 Republic at 51.

COLORADO SPRINGS. MINING QUOTATIONS.

[BY DIRECT WIRE TO THE TIMES.]

COLORADO SPRINGS, Feb. 28.—[Exclusive to The Times.] Following were the closing quotations on the leading mining issues handled here:

	Close—Bid.	Asked.
Acacia	3¼	5
Mary McK.	44	45
C. C. Con.	1⅞	2
C. K. & N.	14	20
Dante	3	4½
Elkton C.	68	68½
El Paso	12¼	22
Findley	6⅞	8
Gold D.	13	13½
Gold Sov.	2	3½
Golden C.	200	—
Isabella	16⅝	18
Dr. J. Con.	6	8
Lexington	1¼	2
Moon An.	3	3½
Old Gold	3	4¼
Pharmacist.	2	2½
Portland	103	105
Vin. Con.	89	89½
York	—	4

Comstock Quotations.

[Special Service to The Times by B. F. Taylor, 118 West Fourth street, Los Angeles.]

SAN FRANCISCO, Feb. 28.—Following were quotations in the leading Comstock mining stocks today:

Option—	Open—Bid.	Asked.	Close—Bid.	Asked.
Ophir	1.15	1.17½	1.15	1.20
Mexican	1.70	1.72½	1.65	1.67½
Gould & Curry	.13	.14	.13	.14
Con. Virginia	1.12½	1.15	1.12½	1.17½
Savage	.16	.17	.16	.17
Hale & Norcross	.18	....	.18	.19
Yellow Jacket	.28	....	.31	....
Belcher	....	.55	....	.55
Confidence	....	.50	.50	....
Sierra Nevada	.24	.25	.25	.26
Exchequer	.10	....	.10	....
Union	.53	.54	.48	.50
Chollar	....	.15	....	.15
Potosi	....	.25	....	.30

You are probably aware that pneumonia always results from a cold, but you never heard of a cold resulting in pneumonia when Chamberlain's Cough Remedy was used. Why take the risk when this remedy may be had for a trifle? For sale by all dealers.

METAL MARKETS

COPPER.

NEW YORK, Feb. 28.—Standard copper quiet; Lake 12.62½@12.87½; electrolytic, 12.37½@12.62½; casting, 12.00@12.25.

LEAD.

NEW YORK, Feb. 28.—Lead dull. New York, 4.40@4.50; East St. Louis, 4.25@4.30.

SILVER.

NEW YORK, Feb. 28.—Bar silver, 52¾.

SAN FRANCISCO MARKETS. FRUIT, GRAIN AND PRODUCE.

[ASSOCIATED PRESS NIGHT REPORT.]

SAN FRANCISCO, Feb. 28.—Fruits—Fancy apples, $2.50; common, 75c.

Oranges—Navels, 1.50@2.25.

Mexican limes, 6.50@7.00.

Lemons—Common California, 1.50; fancy, 2.00.

Tropical fruits—Bananas, 1.00@2.50; pineapples, 2.00@2.00.

Flour—Family extras, 5.40@5.80; bakers' extras, 5.40@5.80; Oregon and Washington, 4.00@4.25.

Wheat—Shipping, 1.22½@1.27½.

Barley—Feed, 1.12½@1.13¾; brewing, 1.20@1.25.

Oats—Red, 1.10@1.25; white, 1.50; black, 1.10@1.15.

Millstuffs—Middlings, 22.00@25.00; mixed feed, 25.00@26.00; rolled barley, 24.00@25.00; oatmeal, 4.25; oat groats, 4.25; rolled oats, 25.00@21.00.

Hay—Wheat, 8.00@12.50; wheat and oat, 8.00@11.00; oat, wild, 7.00@9.00; oat, tame, 7.50@11.00; alfalfa, 8.00@13.00; straw, 25@30.

Receipts—Flour, 5536; wheat, 40; barley 5065; oats, 910; beans, 500; corn, 1065; potatoes, 1660; hay, 456; hides, 140; wine 23,000.

Beans—Pink, 5.40@5.50; lima, 6.00@6.10; small white, 2.25@2.50; large white, 2.25@2.50.

Potatoes—Early Rose, 1.45@1.85; Oregon Burbanks, 1.00@2.10; Salinas Burbanks, 2.10@2.30.

Onions—Fancy, 2.25; common, 2.00.

Various—Egg plant, 10@15; green peppers, 10@12½; garlic, 4@6; cucumbers, 1.00@1.50.

Butter—Fancy Creamery, 25; seconds, 23; fancy dairy, 22½.

Cheese—new, 12½@13½; Young America, 15@16; C. S., ranch, 19; store, 18½.

Poultry—Live turkeys, 15@20; dressed turkeys, 20@25; roosters, old, 5.00@5.50; roosters, young, 6.00@6.50; fryers, small, 5.00@6.00; broilers, large, 4.00@4.50; fryers, 6.00@6.50; hens, 5.00@9.00; ducks, old, 6.00@7.00; ducks, young, 8.00@10.00; geese, 2.00@2.50; pigeons, young, 1.50@1.75.

Callboard Sales.

SAN FRANCISCO, Feb. 28.—Wheat—Weak; no trading; cash, 1.32½@1.37½. Barley—Steady; December, 1.11⅝ bid, 1.12½ asked; May, 1.19¼ bid, 1.19⅝ asked. Corn—Easy; western State yellow, 1.24. Afternoon session: Wheat—Weak, no trading. Barley—Steady; December, 1.11¼ bid, 1.12 asked; May, 1.19¼ bid, 1.19⅝ asked.

San Francisco Dairy Market.

SAN FRANCISCO, Feb. 28.—Butter, fancy creamery, 25; seconds, 23; fancy dairy, 22½. Eggs, store, 18½; fancy ranch, 19. Cheese, new, 12½@13½; Young America, 15@16.

Drafts and Silver.

SAN FRANCISCO, Feb. 28.—Silver bars, 52¾; Mexican dollars, 44; drafts, sight, 6; drafts, telegraph, 7.

Not Worried.

LOOKS ON BILL AS BIG JOKE.

NEW YORK STOCK EXCHANGE IS NOT IN DANGER.

Benjamin B. Bryan, a Leading Member of That Organization, Pays Visit to the Local Branch of Logan & Bryan—Opened First Special Wire Service to Coast.

Benjamin B. Bryan of New York, senior member of the firm of Logan & Bryan, commission merchants, has been spending a few days in Los Angeles in consultation with L. N. Stott, manager of the firm's local branch in the Bradbury building. It is Mr. Bryan's first visit to Southern California for several years, and he is impressed with the great growth of the city.

Logan & Bryan inaugurated the first special wire service to the Pacific Coast, furnishing connections with the Chicago and New York stock exchanges. This was done on December 10, 1899. The San Francisco office was opened a short time before the connection was made with Los Angeles.

Mr. Bryan was asked what he thought of the press dispatches to the effect that drastic legislation on the part of the New York Legislature would drive the New York Stock Exchange over into New Jersey. He smiled and said he did not take the matter seriously; that if the bill was passed the Supreme Court would knock it out because of its attributes of class legislation. He believes such proposed legislation is a resultant of the wave of agitation now sweeping the country that grows as it goes. As to decisions of the Interstate Commerce Commission, Mr. Bryan said their effect on the stock market could not yet be judged.

Mr. Bryan was joined here by James A. Pollock of Pasadena and Salt Lake City, the leading mining and stock commission man of the latter city, and an old friend.

PARSONS HAS A PLAN.

He Asks Bankers to Get Together in an Effort to Have All Securities Registered.

L. F. Parsons, manager of the Los Angeles Stock Exchange, has sent letters to 100 or more bankers and financial men of the city in the interest of a plan to have all securities handled in Southern California registered. He has asked the recipients of the letters to reply, giving their views on the subject. An effort along this line was made about three years ago, but died from inanition.

Parsons says in his letter that Los Angeles is behind the times in this matter, and urges concerted action. Among other things he says:

"Millions of dollars worth of all classes of securities are put out here, yet, in only a very few instances do the corporations issuing them register their shares. The result is, that you, as a banker, are entirely unable to determine whether the certificates upon which you make loans, transmit to other points, or handle in the various ways demanded by the routine of the day's business—are of proper issuance as to signature, seal, number of shares, etc.

"All these features are vital. Without registration how can you tell whether a company is putting out a secret issue of stock or not? If such is the case how can you determine loan values or advise clients?

"My plan is that the Clearinghouse Committee pass a rule to the effect that on and after a certain date no loans would be made on shares which are not registered and that the clearinghouse, therefore, recommends that all companies doing business in and about Los Angeles should at once have their shares properly registered with some reputable trust company.

"The exchange has done everything in its power, and will still exert itself for no one realizes better than its members the handicap of non-registration."

THE OIL BRADSTREET. OUT FOR THIS YEAR.

The Oil Bradstreet, compiled annually by L. F. Parsons, manager of the Los Angeles Stock Exchange, has just made its appearance for 1911. It contains in brief all the necessary information regarding the oil companies of California, whether they are listed zation, acreage, officers and rate of dividends are among the chief things covered in the little book.

Under the head of "Not Dead But Sleeping" there is a list of oil companies that failed to furnish any information to the publishers.

"The New Standard Encyclopedia" is guaranteed to be new and complete. A University Society Combination and Membership Certificate, entitling the holder to many benefits and privileges and good for three years, goes with each set. This certificate is not absolutely necessary.

CURED IN FIVE DAYS

Hernia, Piles, Fistula and Varicose Veins

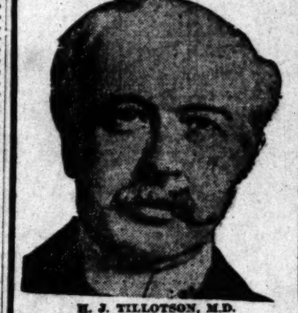

H. J. TILLOTSON, M.D.
Established 30 Years.

I am the only Specialist in Los Angeles who is sole owner of his office and equipment, who does not advertise a fictitious name and photograph. I publish my true photograph, correct name, personally conduct my office. I am the longest established, most successful and reliable, as medical credentials and press records prove. Imitation of my copyrighted announcement is an evidence that I am a bona fide Specialist. I make this statement that you will know you consult a Specialist, who sees and treats patients personally. I possess skill and experience acquired in such a way that no other can share, and should not be classed with medical companies. Experience is the safe standard by which judgment may be valued, and it is unwise and expensive to embrace the statements of medical companies. It is impossible for a medical company to attend college. Companies have no diploma or license to practice medicine in California or any other State. Medical companies usually are named after a doctor. A portrait, whose personality and identity are indefinite, is selected and published as the legitimate specialist of the office. Hired substitutes, ordinary doctors with questionable ability give consultation, examination and treatment.

A thorough investigation should be made by every ailing person as to the specialist he consults. Duty and destiny to self and those who depend upon you demand the best medical attention. I have the

Traffic Record.

BOMBARD EAST WITH POSTCARDS.

LATEST BOOSTING IDEA TAKES POPULAR FANCY.

Four Million Invitations Free on Demand Ready to Be Sent to Relatives and Friends in the East to Come Out to California—Lovett Party Leaves.

This is "Invitation Day." The share the loyal residents of California to send a postcard now, inviting anyone they know in the East to come to California, and to come at once.

The Southern Pacific initiated the plan at a recent meeting of representatives of the passenger department from all over the State. It is a "boosting" idea, and the railroad company has issued 4,000,000 invitations in the shape of postcards. They are illustrated, and every city, town and railroad station on the Southern Pacific, from Siskiyou County to the Mexican border, is supplying the cards free of cost to all who come. The supplying of the card is the railroad company's part. Everybody in the State is expected to help. Just a few cents are necessary for stamps, and someone in the East will learn that cheap rates are offered by the railroads and that he can come out and look over the field without any cost outlay.

There are separate cards for every county, each containing some scene showing the development or the resources of the State. One-half of the address side of the card is inscribed:

"California wants people like you. Now is your chance to come out here. We have got sunshine and green grass, and wild flowers right now, and all the comfort of an ideal home to offer you. You'll like it here, all right. Here are special low rates on the Southern Pacific, beginning March 10, and in force until April 10. Ask your ticket agent. No excuse now for not coming to see us and the things we're proud of. Perhaps you don't believe what we say about out climate and state. Come and see for yourself. We'll make good in every way. Come on, yours in hopes."

Indications point to the fact that other parts of the State will have to hustle to beat Los Angeles in the number of these cards that will be mailed. Two taxicabs were busy yesterday and Monday distributing the cards to the public schools, apartment-houses, hotels, clubs and various other institutions. The Chamber of Commerce has taken several packages of 5000 each, and is calling for more. There was a jam of people all day long yesterday in the city ticket office of the Southern Pacific, at Sixth and Spring streets, where an unlimited supply is on hand for the increasing demand. An order came in yesterday for 3000 cards for the Soldiers' Home at Sawtelle. State societies are using them in large numbers. Everybody is boosting.

"Invitation Day" will hereafter be an annual event and the indications are that it will be one of the most successful of the many advertising campaigns to attract people to California.

"It is one of the most effective promotion plans that can be devised," said Vice-President McCormick, of the Southern Pacific. "It is along the same line as the telegraphic bombardment that was given President Taft in connection with the exposition at San Francisco. Persons who might otherwise never hear of it will have knowledge of the low passenger rates thrust on them, and doubtless many of them will improve the opportunity to come to California."

Graham Gets a Watch.

T. A. Graham, who is to leave today for San Francisco to take the position of general freight agent of the Southern Pacific, was presented with a gold watch by those associated with him in his administration of traffic during his stay in Los Angeles. The participants included traffic employees at Los Angeles and the representatives from San Diego, Pasadena, Santa Barbara, Santa Ana and Riverside. The presentation speech was made by N. R. Martin, district passenger agent at Los Angeles. The watch was inscribed "A token of esteem from the co-workers of Mr. Thomas A. Graham, Los Angeles, March 1, 1911."

Mr. Graham will be a guest at a farewell luncheon in his honor given by the Los Angeles Traffic Association at the Angelus today.

Espee Officials Depart.

The Southern Pacific magnates have come and gone. Yesterday morning the special train of private cars containing President Lovett and his cabinet of executive officials left the Arcade station for Santa Barbara. At that place they were the guests of E. P. Ripley, president of the Santa Fe railroad, at luncheon at the Country Club, after which the party left for San Francisco. The officials were accompanied by James Stillman, the New York banker; Robert W. Goelet and Robert L. Gerry, also of New York, and several other specially invited guests.

Harvard in Dry Dock.

The steamship Harvard, the Pacific Navigation Company's triple screw express boat, has gone into dry dock at San Francisco to have its bottom scraped and repainted before it is entered in the extended service to San Diego from San Francisco and Los Angeles. It will be in commission again within two days. It is necessary for the Yale and Harvard to go into dry dock every six months.

Traffic Manager McGovern is in San Diego concluding arrangements for the reception to be given the Yale on its arrival on the initial trip next Saturday.

Traffic Manager Returns.

Fred A. Wann, general traffic manager of the Salt Lake Railroad, has returned from a month's absence in the East. He attended the Transcontinental Passenger Association meeting in Chicago, and assisted in the fight to secure low colonist rates for the Pacific coast. Later he visited Detroit and New York.

Takes Tilton Trolley Trips.

C. M. Pierce, the Balloon Route excursion man, will today take over the management of the Tilton Trolley Trips, Pacific Electric. He will thus come in control of all the trolley sight-seeing trips in and out of this city, Redlands and Riverside. He announces that many improvements will be made on the Tilton trips.

If you are interested in selling lots in subdivisions, have a plat printed to hand out to prospects. Let your customer have clearly fixed in his mind the exact location of the lot you want to sell him. Such maps don't cost much when the Times-Mirror Printing and Binding House does the work. 416 South Broadway.

50 Dozen Pieces of New Neckwear at . . . 25c

Really extraordinary values representing every popular style of the season in women's neckwear. There are ribbon bows, chemisettes, Plauen lace stocks and rabats in fascinating variety. Lay in a full supply of these on Wednesday.

Women's Silk Stockings 59c

Pure thread silk, with 4-thread lisle heel, toes and wide garter tops. In black only. Extra quality.

LARGEST DEPARTMENT STORE WEST OF CHICAGO

Hamburger's

BROADWAY, EIGHTH, & HILL STREETS

Women's Kid Gloves at 95c

Of selected skins that will give service. Two-clasp style; black, white and colors. Warranted and fitted.

Wiener Schnitzel With Paprika Noodles at . . . 25c

Is one savory special in Cafe Beautiful. Others are: Beef Broth with Barley, 10c; Fried Carolina Sand Dabs, 30c; Baked Barracuda a la Creole, 25c; one-half Roast Spring Chicken, Oyster Dressing, 45c; Steamed Suet Pudding, Hard and Brandy Sauce, 10c.

Tremendous Sale of Lace Curtains $1, $2, $3, $4, $5

Important Hamburger Event on the Verge of House-Cleaning Time--Anticipate Your Want

Buy now and save 1-3 to ½ on each purchase. Curtains of all kinds and styles—the surplus stocks of several big curtain mills that alert Hamburger methods, Hamburger foresight and quickness to seize an opportunity bring to you at these astoundingly low prices. They are real Hamburger curtains too, in the way of beauty and dependability. Now's the time to buy curtains for the whole house.

Some Quantities Are Limited--You Will Not Wonder When You See the Values! Choose Early! Five Special Lots!

Lot One $1.00 Pr.

Full size curtains, in the popular Arabian shade. Plain centers of double thread net, with borders in various attractive patterns. A chance for hotel and apartment house owners to get a big value.

Lot Two $2.00 Pr.

Both white and Arabian curtains, in a number of good mission designs; also plain net curtains of best quality Arabian bobbinet. Styles and qualities seldom offered for so little. Fine for bungalows.

Lot Three $3.00 Pr.

Curtains of almost every style and kind; white, ivory or Arabian, in Marie Antoinettes, Filets, Madras weaves and two-tone novelties. Better than many sold at $5 a pair. Every pair a rare Hamburger bargain.

Lot Four $4.00 Pr.

Curtains most stores would consider bargains priced at least 1-3 more. Hamburger ready cash secured a big price concession that we pass along to you. A truly wonderful assortment in qualities and variety.

Lot Five $5

Dainty Irish Points in ivory, real linen Cluny, with extra wide edge and insertion. Marie Antoinettes, Cable Nets, Filets, Madras . . . 2-toned effects that are a great revelation in the lace weaver's art.

A Hair Goods Sale of Unusual Interest

Very special values in Hair Goods of exceedingly high quality---goods you can buy and use with the comfortable assurance that they are made up under sanitary conditions, and conform in every way to the rigidly exacting Hamburger standard of high quality! Note liners below for an idea of how greatly it is to your advantage to buy here!

50c Sanitary Hair Rolls, 24-in., washable, at 25c
$1.75 to $2 Cluster of Puffs, assorted shades $1
$2.50 to $4 Cluster of Puffs, gray excepted $2.15
$4 to $5 Cluster of Puffs, all shades but gray . . . $3.50
$6 to $7.50 Cluster of Puffs, assorted shades $5
$5 Wavy Switches, all shades except gray $2.95
$7.50 to $10 Wavy Switches, extra long $5.00
$1.00 Facial Massage, with vibrator, special 50c

Rare Millinery

Hats for which you'd expect to pay $18. . . . $10

Particularly smart are these hand-made hats. Made by our artist trimmers and showing all the newest style touches that have come to us within the past few days. And there are so many styles to choose from. Whatever your dress may be, you'll find a hat to match it—and at a saving of many dollars. Come, see. Second Floor.

Girls' and Misses' Hats

These very popular sailor and hood shapes are much affected by school girls just now. These are especially dashing. Quill or velvet trimmings. $2.95

SPECIAL SALE TABLES

Wednesday News of Moment to Prudent Shoppers---On Main Thoroughfares

You'll find them on the main thoroughfares on the Main Floor, heaped with extra special bargains collected throughout the house! See them all! Here's what you'll find on Wednesday! Come

Souvenirs in wide variety 25c
Lawn Lingerie Waists for $1.00
6 Jap. Cups and Saucers for 50c
Jap. Corded Silk, per yard 12½c
Women's Silk Stockings, pair 55c
Moire Ribbon, all colors, yard 19c
Wanted Notions, special at 5c
Leather Hand Bags, only $2.35
Muslin Petticoats, 18 styles $1.50
Shawls, extra bargains at 25c
Jewelry, attractive at 25c and 50c
Colored Silk Pillow Cords, yard 10c
Baby Blankets, special only 89c
White Tailored Waists for $1.29

FANCY PILLOWS

Worth From $4 to $8, at. . . .

Women who like these pretty fancy pillows will take advantage of this opportunity to save on Wednesday. Every pillow that has been used for display piece is included—some showing exquisite Art and Crafts, Royal Society and Silk Needlework designs.

FREE IRISH CROCHET LESSONS

Wednesday Morning—Join the Class.

The "Kelpies" Are Here

in numerous quaint and clever conceits. Other attractive souvenirs, too—typically Californian—the largest stock on the Coast.

San Joaquin Valley.

CHANGE PLANS OF BUILDING.

REINFORCED CONCRETE DECIDED BETTER MATERIAL.

Brick and Steel at Same Price Not Considered After Pasadena Presented Merits of the More Modern Material—Stringent Dog and Cow Ordinance Adopted by Board.

PORTERVILLE, Feb. 28.—By unanimous vote of the Board of Education the plans for the new $45,000 grammar school building, which originally called for a steel and brick construction, faced with white plaster, are to be changed to call for a Class A, reinforced concrete building, of the very highest type of construction.

While the plans were being discussed, a Pasadena builder called on the members of the board and assured them that a reinforced concrete structure, absolutely fireproof, could be built for the estimated cost which the board had placed upon brick and steel and for that reason the change has been ordered.

That the interests of the taxpayers may be safeguarded, however, both sets of plans will be filed with the clerk as a basis for bids and builders may file their bids for either system of construction, or both, as they see fit.

ANTI-DOG LAW.

At the meeting of the City Council held this evening, a law was passed making it a misdemeanor for an owner of a dog or dogs to allow the same to roam about the streets. The law provides that stray animals may be taken up and impounded and upon failure of the owner to call for same and pay the charges, the animal may be killed. If the owner is known, he may thereupon be arrested on a misdemeanor charge and fined not to exceed $100.

Under the general provisions of the California law, dogs are live stock, consequently the general law relating to stray live stock, was written to include dogs as well. Stray dogs will therefore hereafter be treated by the city officers exactly the same as a stray cow wandering about the streets would be.

UNIQUE SPECTACLE.

Residents of the eastern side of the orange district were treated Sunday afternoon to a spectacle possible perhaps only in California of all the States, when in the midst of what was a bright, sunshiny afternoon, a heavy snow was seen blowing and drifting about the mountains to the east.

At Hot Springs, Doyles and Dillinwood, as well as other communities of the upper hills there was the heaviest snow of the year. At the Springs the snow was particularly deep and coasting and sleigh-riding are the popular sports. In the valley, visible from the springs, the weather is delightfully warm and mild.

As a result of the last heavy rain, resulting in high water in the Tule River, the owners of the Doyle tract, in the old Tule reservation, lost half an acre of land, when the river down the river toward the Tulare Lake.

It has been found necessary, in consequence of this change of course, to make additions to the protective systems of levees, which were built last fall for the protection of this city. At the Council meeting, held this evening, report was filed by the City Engineer of the work and orders were entered for its immediate inception, in the hope of its completion before another rain.

A heavy levee of stone and brush will be built at the bend of the river, and rip-rap will be put in to prevent any further washing out of the land at the bend.

J. J. Doyle, the owner of the tract, estimates his loss at about $300, from the loss of land.

TRUE FRATERNALISM.

Fellow employees of Elmer Kimball, the electrical worker, who was terribly burned when he received a shock of 30,000 volts of electricity at Ducor, filed into a local hospital today to give up bits of their skin to be grafted upon Kimball's burns, which have refused to heal.

As a result of the terrible, shock, which Kimball received, he has lost his right arm, which was amputated last week. The worst burns, other than those which cost him his arm, are upon the feet, where the current left his body. Nature could only partially cover these burns and fellow employees are giving from their bodies to save his life. Dr. S. A. Barber and Dr. Austin Miller, who have the care of Kimball, state that his vitality has been marvelous and that there is now a good chance of his recovery.

GREAT SYSTEM.

Work started today upon the installation of what will be the largest private irrigation system in Central California, a system which is to be used for the irrigation of the immense nursery, which is to be planted by C. A. Busweli, on the foothill slopes just to the east of this city.

In this system, there is more than four miles of concrete and steel-rifled pipe. The water is to be lifted to the highest point on the slopes by means of a twin plant, which will consist of two sixty-horse-power gasoline engines. Through one leg of the distribution system, the water runs through more than 300 feet of pipe, on a horizontal lift of 127 feet.

Due to the peculiar conformation of the land many puzzling hydraulic engineering problems had to be solved. This system is not only quite the largest, but is also quite the most expensive single irrigation system in the Central California orange belt. When completed, it will irrigate a tract in which will be raised nearly 400,000 orange trees for the general market.

INCORPORATION IS ACHIEVED.

Exeter on Third Attempt Evolves From Homelet Class to That of a Town.

EXETER, Feb. 28.—After three unsuccessful, but bitterly fought attempts to incorporate the Exeter townsite, the attempt held here last week was successful, the formal proceedings before the Board of Supervisors being held today, when the vote was canvassed and Exeter formally declared an incorporated city under the name of the "City of Exetor."

There were found to be 159 legally cast votes of which but 24 were against the proposed incorporation. As a large proportion—perhaps twenty per cent—of the registered vote was not cast, it is safe to assume that the incorporation will include a population of 190 people.

year of its corporate existence: City Trustees: J. Kirkman, H. F. Davis, G. E. Waddell, Dr. J. F. Dungan, Chas. N. Jordan; City Clerk, William Aker and City Treasurer, Chas McEvers. The trustees at their first meeting will choose a president of the board who will be the courtesy Mayor, and a City Recorder. There are a number of applications for the latter position.

GRAND JURY TO INVESTIGATE.

Tulare Body to Probe Into the Charges of Alleged Violation of Election Laws.

VISALIA, Feb. 28.—Members of the grand jury convened here today and the first matter to receive their attention will be the alleged illegal voting in this city in the course of the anti-saloon fight here last week.

Dist.-Atty. Lamberson, with City Attorney Miller, has been at work vigorously during the past four days collecting evidence tending to show that there was a well-organized attempt on the part of the saloon sympathizers to swing the election.

It has been charged by the members of the Anti-Saloon League that fully 200 illegal votes were cast. This is probably somewhat in excess of the facts, although the leaguers claim to be able to prove their assertions, and have filed a stack of affidavits with the District Attorney.

RENEWS ASSERTION.

Juan Maganya, the brutal murderer of J. B. Lamkin, was taken into Judge Wallace's court this afternoon and through an interpreter renewed his assertion, previously made, that he desires to enter a plea of guilty to the charge of murder.

Murder in the first degree is the language of the formal complaint, this being adduced from the testimony which was brought out at the preliminary held last week.

Judge Wallace has denominated Friday of this week as the date for passing sentence, in the meantime the judge taking under advisement the nomination of a suitable attorney to represent Maganya in that proceeding. Maganya has asserted that he has no wish nor need for a representative, but it is the opinion of the court that he should be represented by counsel. The District Attorney wishes every proceeding in connection with passing of the sentence carefully surrounded by all formalities to leave no loophole for his escape later.

IMPROVEMENTS PROJECTED.

Terra Bella Forges Ahead With All Sorts of Public Improvements—New Bank Building.

TERRA BELLA, Feb. 28.—More improvements are being projected just at present for Terra Bella than for any other community of the Central California orange belt, close upon the announcement of work on the new sewer system, the new school buildings and the water works coming the plans for another fine business block.

Plans have been ordered by Geo. W. Hart, the Los Angeles capitalist, who was the founder of the Terra Bella bank, for a two-story, brick and steel business block, 120x134 in size, which is to contain fine quarters for eight stores. In the second floor there will be made provision for a rooming-

center for oranges, when there will be, of course, a large transient population during the packing season.

Bids are to be asked for this construction as soon as the plans are completed and the contract will be written to guarantee the completion of the structure by the end of the coming summer.

LETTERS TO "THE TIMES."

The Medical Trust.

LOS ANGELES, Feb. 20.—[To the Editor of The Times:] What is the cause of the unrest among the members of a certain school of the medical profession of sunny Southern California? Is there a shortage of patients or an over-production of Pill Bags?

Judging from the frantic efforts put forth by the aforesaid gentlemen to induce our lawmakers at Sacramento to pass laws to keep out "foreign competition," and to create fat berths, at the expense of our public school system, for a miscellaneous collection of M. D.'s, with diplomas and a political pull but not practice, it would seem that somebody is not eating regularly.

We understand there is a board of medical examiners consisting of five salaried members, appointed by the Board of Education or some one else, to look after the health of the school children in this city. We have it from the principal of one of the largest schools in the city that this board has visited the school over which he presides but once in three years. At this time, three years ago, the lady member of the board arrived at the school to begin the examination at 9 o'clock a.m., but the other four members did not reach there until 11 a.m. At noon the examination was finished, nearly one thousand "examinations" having been made. It is this system of graft they are now making such a strenuous effort to legalize and extend to every school district in the State. Parents are to have nothing whatever to say. If little Tommy Tomson is cross-eyed our friend Pill Bags is legally empowered to correct the defect if he has to cut out Tommy's appendix to do it.

Our teachers, with their experience in caring for children, are competent to pass upon and report to parents any slight defects that may need correcting in their children, and the proposed scheme to pay off political obligations by placing a large percentage of the members of a certain school of medicine on the State pay roll should be fought to a finish. F. H. ALLEN.

There Is Only One "Bromo Quinine" That Is Laxative Bromo Quinine

Used The World Over to Cure a Cold in One Day.

Always remember the full name. Look for this signature on every box. 25c.

E. W. Grove

Schools and Colleges

Marlborough

Preparatory School
636 West Adams St.

Between Chester Place and Figueroa. Conveyance with teacher will be provided when necessary.

For girls under fourteen. Second terms begins February 7. Careful home training constant advancement, irrespective of grade limit.

Physical development a specialty. Grounds adapted to freedom of outdoor life.

Telephone—West 2316 and 22203.

MISS IDA B. LINDLEY, President

Marlborough School for Girls
865 West 23rd Street

Spring term begins February 7th. Certificate admits to college. Pupils under 14 not received.

References from school last attended absolutely necessary if applicant is unknown to principals.

Monthly lectures in French, with stereopticon, by Mons. Jacquard Auclair of the French Alliance.

Catalogues sent on application.

MRS. GEORGE A. CASWELL, Principal.
MISS GRACE WILTSHIRE, Associate Principal.

Egan Dramatic School

The reason the Egan Dramatic School is the greatest dramatic school in the west is because every feature is an attest. Students may enter at any time. Top Floor Majestic Theater Building. Bdwy 2981 F2658

Girls' Collegiate School

UPPER SCHOOL (CASA DE ROSAS)
Adams and Hoover Streets.
Miss Parsons and Miss Dennen, Principals.

LOWER SCHOOL (OPPOSITE CASA DE ROSAS)
949 West Adams St.
Miss Thomas and Miss Mosgrove, Principals.

VON STEIN Academy of Music

Tenth and Hill Streets
PHONES—A3780; Broadway 3922
Best instruction on piano, pipe organ, violin, 'cello, voice, brass and reed instruments. Excellent Free advantages. Terms to suit. Information and catalog FREE.

Cumnock School

For Young Women
Spring Term begins February 6.
Courses—Expression, Academic and Juvenile. Boarding and day pupils. Piano, Art and Physical Training. Send for catalogue.
1300 S. Figueroa Street.

THE ORTON SCHOOL

An English and Classical School for Girls. 130-170 South Euclid Ave., Pasadena. Day and Boarding. Accredited to colleges. Associated schools, Paris and Berlin. Art, Music, Outdoor Study. Reopens for twenty-first year, September 29th.
Home 596. ANNA B. ORTON, Prin.

MISS WING'S SCHOOL
1226 Alvarado Street

Second semester begins Feb. 13. All grades and departments. Piano, Art, German. Private tutoring in all Grammar and High School branches. All teachers college women. Public school curriculum followed. West 5844. Home 53144.

24th year School of Art and Design

Sixth and Alvarado. Rudiments to highest. Day and evening. Seven life classes weekly. Only So. Cal. art school recognized in Europe. L. E. G. MacLEOD, Dir. Phone E1687

CALIFORNIA SCHOOL

Boarding and Day. For Boys. Open all year. Military drill, athletic field, etc. 1948-52 Lovelace Ave. N. WIL-

MARYLAND SCH
720 BEACON STREET
Home and Day School. All de
Individual Instruction. Hand
Home 52885; Main 38
FRANCIS A. BARR, Prin

THE WESTLAKE SCHOOL F
Residence and day school: A
Berkeley, Stanford, and Eastern
Affiliated Paris School. Catalogue
quest. 616 SO. A

HOLLMAN BUSINESS C
A thorough Business Training
Rate $10.00 Per Mo., Which is
Less Than Other Colleges.
100 COULTER BLDG., 215 S.
Phones Bdwy. 2540; A1

HEALD'S
Business College, northeast
Eighth and Hill Sts. F6700,
Send for full informa

Success Shorthand
327-337 H. W. Hellman B
Day and Evening Sch
World's record system. Positions

URBAN MILI
ACA
Corner Ninth and Beac
Boarding and Day School. Thor
A delightful home. Home

The Brownsberger Commercial
352-1-2 West Seventh St
Day and evening class
Main 2411. Free catalog.

LOS ANGELES BUSINESS COLL
417 W. Fifth. Inc. 1890. Be
Superior in Every Way.

HOLLYWOOD SCH
FOR GIRLS
Boarding and Day School. Out-
recitations and physical training
porches. Home Phone 67504.

Foremost Busine
Isaac Pitt
Fifth Floor, HAMBURGER
F1850.

Kennard's Polytec
BUSINESS COLLEGE
1929 S. Grand Ave.
Low Rates. Positions for
A WEEK'S TRIAL FR

SUPERIOR TO SANTAL CAPSULES MIDY RELIEVES IN

Home Decorat
PEASE BR
640-646 South
Buy Diamonds
My entire stock of Diamonds
during this week at just about
prices.
A. E. MOR